Average net paid Circulation of THE CHICAGO TRIBUNE for November, 1922:
Daily - - - 532,192
Sunday - - 853,475

Chicago Daily Tribune

THE WORLD'S GREATEST NEWSPAPER

FINAL EDITION

VOLUME LXXXII—NO. 1 C [COPYRIGHT 1922 BY THE CHICAGO TRIBUNE] MONDAY, JANUARY 1, 1923.—56 PAGES THIS PAPER CONSISTS OF THREE SECTIONS—SECTION ONE ** PRICE TWO CENTS IN CHICAGO, ELSEWHERE AND SUBURBS; THREE CENTS

KIDNAP ACCUSER OF KLAN

ATROCITIES OF GREEKS IN TURK WAR REVEALED

Red Cross Reports After Inquiry.

BY ARTHUR SEARS HENNING.

Washington, D. C., Dec. 31.—[Special.]—That the retreating Greek armies destroyed scores of cities and villages in Anatolia, reducing a population of 180,000, largely Musselmans, to homelessness and starvation, and committed other outrages, are charges contained in a report of a joint investigating commission of the International Red Cross and the International Union for Children's Relief, made public here today.

"We have never been connected with a more painful mission than this pilgrimage across these ruins, or with a sadder aspect than that of the inhabitants of this country," said the members of the commission in signing the report.

Like a Blast of Lightning.

"Involuntarily our thoughts were taken back to Pompeii and Messina; but while the annihilation of these cities was due to natural causes, the destruction of the villages of Anatolia, situated at considerable distances from the front, has been, to say the least, methodically perpetrated by 'Christians,' in the heart of the twentieth century.

"Military necessity, they may say in Europe! For our part we would not know how to admit such an explana-

The sensational disclosures are expected to come in for consideration by the immigration committees of congress, in connection with pending bills to lift the immigration restriction bars so as to admit thousands of Greek and Armenian refugees from the near east theater of war.

Churches Would Open Gates.

The proposed legislation is being strongly urged by American church and other welfare organizations. Nearly 200 such refugees are now at Ellis Island, being held under suspended deportation orders and more are reported coming.

The commission's report pays a high tribute to the work of the Turkish Red Cross, and speaks in complimentary terms of the attitude of the Turkish authorities toward relief work in general and the activities of the commission in particular.

On Oct. 9, the commission set out from Smyrna by train to visit the cities of Manissa, Kassaba, Salihi, and Alascheir, taking them four carloads of provisions.

'Met by Turk Red Cross.

"Manissa, or Magnesic, was a flourishing city of 90,000 inhabitants, situated about sixty-five kilometers distant, or more than 200 kilometers from the front," the report says. "The local authorities and the representatives of the Turkish Red Cross, having been advised by the vali, met us at the station. From a minaret we had a panoramic view of the city and we were able to take several photographs.

"The city had been completely destroyed before the arrival of the nationalist troops. There remain now only 1,140 houses of the 14,000 formerly there. Several minarets and mosques had resisted the destruction, thanks to their massive construction, but had been profaned in the interior. Not having been able to save any of their household utensils, bed clothing, or tools, the inhabitants were reduced to clearing away the debris from the streets with their bare hands.

Children Under 14 Fed.

"We handed over to the local authorities 30,000 rations of food, coming from the International Union for Children's Relief, with instructions that they be distributed among the neediest children of less than 14 years of age at the rate of one ration daily for each child.

"Kassaba is the name of a locality, the site of which we were shown, about twenty-eight kilometers east of Smyrna. A part of the inhabitants had emigrated toward the interior; there remained at the time of our visit about 18,000 inhabitants, who were in extreme destitution. They made bread from burned grain salvaged from the ruins. Of the 6,327 houses originally existing up the city, only 201 remained.

"We have allotted to that city 30,000 rations and 100 blankets. The mayor and his assistant begged us to send them picks, and shovels to clear away the streets. As everywhere, they needed blankets and construction materials, in order to erect shelters to protect them before the rainy season.

Another City Murdered.

According to information furnished by the authorities, Kaza contained 50,000 inhabitants, of which about 27,000 were Mussulmans. Now

(Continued on page 6, column 1.)

New Year's Revels Joyous and Damp

NEWS SUMMARY

LOCAL.

Confetti-throwing, horn-blasting crowds see new year arrive with burst of hilarity featuring record breaking celebration. Page 1.

Robber killed and pal captured after man in ambush opens fire. Page 1.

Selby Maxwell's January forecast shows a cold wave due to swoop down tomorrow or next day. Page 1.

Ex-service men continue to flock to THE TRIBUNE's bureau and supply of bonus forms is exhausted. Page 3.

Inquiries begin in Maude Fuller Delius' death to determine whether dope was cause, and whether she left will disposing of $350,000 estate. Page 4.

Englewood husband and wife quarrel and she shoots him twice. Page 7.

State Senator Daniel Webster resigns as chief assistant city prosecutor and joins Brundage-Crowe. Page 12.

Mysterious inquiry into poison liquor sources revealed with funds furnished freely by unidentified persons. Page 12.

Eastern financier takes place on finance committees of two Armour corporations formerly held by J. Ogden Armour. Page 16.

Chicago Motor club opposes jailing speeders, but wants all pressure put on reckless driver. Page 24.

Kellogg Fairbank, former secretary of the M. V. L., issues reply to Ald. Toman's attack on Rosenthal. Page 25.

Crowd in café mobs policemen bent on modest celebration also, when civilcoats reveal their stars. Page 27.

City library's fiftieth anniversary celebration opens today. Page 28.

Dr. Ruppin pleads with Jews to retain their racial identity, saying Hebrew is being assimilated. Page 30.

Reynolds' banks report earnings of $5,318,308 net during year 1922. Page 31.

DOMESTIC.

Witness whose information is believed to have caused arrest of suspected klan murderer is kidnaped in Louisiana; all state officials are notified. Page 1.

Arrests continue in Louisiana as government agents gather evidence to present at open hearing Jan. 5. Page 1.

Young woman in Bastrop, La., says she saw ambush of McKoin. Page 2.

Col. George Harvey, U. S. ambassador to Great Britain, arrives at New York. Page 5.

WASHINGTON.

Destruction of many cities and villages in Anatolia and other outrages by retreating Greek army reported by joint investigating commission of the International Red Cross. Page 1.

New Year's resolutions to report violations of liquor law urged on citizens by Wayne B. Wheeler, general counsel of Anti-Saloon league. Page 26.

Chief of antis denounces effect of prohibition on nation. Page 26.

Summary of world's economic situation and prospects given out by Secretary of Commerce Hoover. Page 29.

FOREIGN.

American residents of Constantinople warned to prepare to flee if peace conference at Lausanne breaks up. Page 3.

British destroyer in behalf of Irish Free State captures American steamer off Ireland alleged to be loaded with war supplies. Page 3.

Chancellor Cuno announces that France has rejected Germany's proposal for a pact guaranteeing against war for a generation. Page 5.

"Union of Socialist Russia" now the official title of combined governments under Moscow as adopted officially at yesterday's meeting of the all Russian congress. Page 7.

SPORTING.

Rainy field may give Penn State chance to clean up for east in third intersectional football game today with Southern California. Page 32.

Edward and Bob Reed's showing helps Alverno club win Austin-Columbia A. A. skating Derby. Page 33.

College football coaches of country may organize and seek standing under a new rating classing them apart from strict professionals. Page 32.

Asa Long, checker champion, loses two and wins forty-four of fifty-six simultaneous matches here. Page 33.

University of Chicago basket team plays Vanderbilt here tonight. Page 32.

EDITORIALS.

The Broom League; American Aid to Europe; One Hand Gun Sports; A Reservoir of Jobs; Feline Tennis. Page 8.

REVIEW OF 1922.

Part 3 of this newspaper contains a comprehensive account of the activities of 1922 in finance, business, fashions, politics, sports and crime, together with a review of the weather and a forecast for 1923.

ROBBER SLAIN FROM AMBUSH DURING HOLDUP

Hastily Hidden Man Fires on Pair.

The one-arm gun added materially yesterday to the notches in its holiday record of death and other forms of outlawry.

One robber fell dead in a fusillade from a man concealed in a closet when he attempted to hold up a south side resort. One west side character shot and killed another west side character, presumably in a war over vice protection.

A group of nicely barbered and tailored north side youths were identified as holding "sheiks" and carried the usual armament.

Two hours after being discharged a probationary policeman, still retaining his gun, turned bandit and held up a couple in the street.

There also was a run of less momentous crime.

One robber was shot and killed, and another captured early yesterday, when the quick wit of Mrs. Libbie Martin-Hartman, proprietor of a resort at 3066 Indiana avenue, frustrated an attempted holdup.



Edward Blomberg, 22 years old, 3067 Cottage Grove avenue, arrested as he fled from the scene of the shooting, yesterday confessed to participation in the attempted robbery, according to the police. On advice of his brother, John W. Blomberg, proprietor of an automobile service station at 114 East 30th street, the younger Blomberg made a clean breast of the affair.

Identified by Brothers.

The slain man was identified by the two brothers as Charles Smith, alias Sweet, 48 years old, employed at the Blomberg service station, and lived at Blomberg's home, 3104 South Park avenue.

Young Blomberg said he had been visiting at the home of his brother Saturday night. He left about 1 o'clock Sunday morning, Smith following him out with the suggestion that they take a walk.

After strolling about for an hour, they came to the Hartman woman's resort. There Smith thrust a revolver into his hand, Blomberg said, with the admonition to follow if he wanted to make some "easy money."

Covers Woman with Gun.

They rang the bell and Mrs. Martin-Hartman answered, to find herself confronted by Smith's revolver.

"Where's the money?" Smith asked.

"It's in the front room," the woman replied and turned to lead the way. Blomberg said he and Smith followed, the latter in the lead.

As she entered the door of the front room, the woman whispered a warning to Martin Dwyer, 25 years old, 4122 Grand boulevard, a visitor, who backed into a closet before the bandits came into the room.

Dwyer Opens Fire.

While Smith was lining up the other inmates, Ruth Sherwood, May Ward and Catherine Thomas, and Joseph Burns, 2900 Prairie avenue, Dwyer opened fire from his place of concealment. He shot six times, two bullets striking Smith in the chest, and a third in the abdomen.

Firing at Mrs. Martin-Hartman as he ran, Smith made his way to a rear stairway, down which he stumbled, to fall dead in the alley.

Blomberg dived through a closed window, he said, and landed on the roof of a store below. He scrambled to the ground and ran, but was captured at 31st street and Michigan avenue by Patrolman Cornelius Ryan.

Dwyer and Burns and the four women are being held pending an investigation.

SLAIN IN VICE WAR

Edward Johnsen, reputed collector for a group of politicians said to control vice on the west side, was shot to death yesterday by Frank Pope, in the latter's saloon at 511 West Monroe street, during an altercation believed to have started over the amount of tribute resort keepers should pay.



Pope, arrested with Harold Fogarty,

(Continued on page 14, column 1.)

AN HEIR AT LARGE

[Copyright: 1923: By The Chicago Tribune.]



PART II.—CHAPTER X.

Kewpie's mother watched jealously for those telltale signs that were to tell her a young man had come to take the place of the little boy that was. She could not realize the dreaded change had come at last. She longed to hold him in her arms as she had done only such a little while before, but a heartache told her he would now regard such endearments as childish and submission to them unmanly.

He was a little boy no longer, and he lost no chance of conveying the fact. It cropped out in the many little mannerisms of speech and action which he had copied from various college heroes who serve as unconscious models for the younger classmen.

The way he leaned back with superior disdain and made cynical comments about certain college rules was exactly the attitude and tone of Welby, '24, one of the richest and most decorative of the upper classmen. Many freshmen imitated Welby's technique.

And then, when Kewpie, with pitying condescension, reviled the miserable "grinds" who led the lives of grubworms, he was borrowing the manner and tone of De Willing, '23, the best looking man of his class, whose satire was as stinging as his appearance was attractive. De Willing was one of Kewpie's models, and the latter strove hard to acquire the cynical curve of the lip and the caustic comment.

Mrs. Williams watched these strange new mannerisms with wonder. What a change, in only a few months! Would he ever again be her own little Arthur, or was this what happened to all boys who grow up and go away to college and then never again come back the same?

The glow of Christmas had come and gone. The Williamses had few social connections, and those were with neighbors who lived as simply as themselves. Two local dances and various winter sports with old high school associates were the extent of Kewpie's holiday dissipations, so that long before the vacation was over he was impatient to be back in the great college world, an impatience which he did not successfully conceal and which was an added arrow in his mother's heart.

She spoke to her husband about it.

"I'm afraid it's dull here for Arthur," she sighed (Kewpie had not disclosed his nickname).

"Has he said anything?" asked her husband dully.

"Oh, no; he wouldn't let us suspect for anything, but I know. I wish we could make it a little more lively for him."

"I think we're doing enough by sending him to college. The Lord knows that's job enough for us."

He paused. "Before he goes back, we must caution him about his expenses. He must be made to realize I'm not a rich man."

"Oh, please, Henry, don't bring money matters up while he is here. It will spoil everything. We must make him as happy as possible, and not do anything to worry or annoy him."

Mr. Williams shrugged his shoulders. There was a faint suggestion of bitterness in his eyes.

"If he goes on at the rate he did the first term, I'll be hopelessly swamped, that's all. Don't you suppose he could get some work to do in college?—a lot of other boys work their way through."

"Oh, Henry, please don't suggest it. You know how proud he is, and we mustn't break his spirit. I'll work my head off to make both ends meet."

He patted her hand tenderly.

"Yes, I know, dear, but we mustn't spoil the boy. We may be doing him more harm than good. He may be getting the wrong perspective entirely."

It was agreed that Kewpie's holidays should not be spoiled by financial annoyances, and as New Year's approached his eagerness to be away hurt his mother more than she dared confess, even to herself.

"I suppose it's the way with all boys," she tried to console herself.

Nothing had been said about Kewpie's marks in college. That, like finances, was a delicate subject and one which his mother, to save his feelings, refrained from broaching.

One evening just before New Year's Kewpie came in to find his parents in the midst of one of their serious discussions, of which he had noticed more than one of late.

"What's the matter, folks?" he sang out.

"Oh, nothing, Artie," hurriedly exclaimed his mother, flushing, while his father smiled awkwardly.

"I thought maybe you were mapping out your New Year's resolutions, or something. Only, you have nothing to swear off, have you?" And then, in De Willing's best style, he added: "Cheer up! The first hundred years are the hardest. It's a gay life if you don't weaken."

His father regarded him queerly.

"Are you making any new resolutions?" he asked in a low voice.

"Oh, yes, the usual ones—work hard, economize, go to bed early, and so forth. The old, time honored ones."

"Thank God!" exclaimed his father fervently, and Kewpie stared at him in astonishment. Quite suddenly he experienced an uncomfortable sense of humiliation.

LEARNS ENTIRE NEW TESTAMENT AND MOST OF OLD

(Picture on back page.)

Suppose you were asked to stand on your feet for fifteen hours and repeat passages from the Bible verbatim during the whole period, could you do it?

There is one minister in Chicago who can do this, for he has committed to memory the entire New Testament and the major portions of every Old Testament book. He is the Rev. Henry H. Halley, 5035 Grand boulevard, a minister of the Disciples of Christ denomination.

In answer to questions why he undertook such an unusual task, he said:

"In the first place, I loved the Bible and enjoyed reading and studying it. About twelve years ago I began memorizing certain chapters and stories, without any intention of going through the entire Bible, but the more I memorized the easier it became. I do not have an unusual memory. I simply learned because I loved the doing of it and because I worked hard and long at my task."

Yesterday Mr. Halley recited the entire story of the crucifixion of Christ at three Baptist churches, and in one he was encored four times and recited for thirty-five minutes longer than his regular program.

VAN CAMP, YALE ATHLETE, DIES IN AUTO ACCIDENT

Indianapolis, Ind., Dec. 31.—[Special.]—Cortland Van Camp III., Yale freshman and athlete, son of Samuel G. Van Camp and grandson of Cortland Van Camp, president of the Van Camp Hardware and Iron company, home for the holidays, was killed early this morning when the sedan he was driving leaped over a concrete retaining wall on the Millersville road north of the city and plunged into Fall creek.

Young Van Camp was 19 years old. He had been attending New Year's parties Saturday night and left shortly after midnight to meet a group of friends at the home of Stoughton Fletcher, about one-eighth of a mile from the scene of the accident.

Bernhardt Has Relapse; Forced to Cancel Play

PARIS, Dec. 31.—Mme. Sarah Bernhardt has had a slight relapse, according to the newspaper Gautois, and under the direction of her doctors has informed Sacha Guitry that she will be unable to take the role in his new play that was written for her.

COLD WAVE DUE AS MOON WANES, MAXWELL SAYS

Blasts Lurk 7 Miles Up for Break Jan. 3.

BY SELBY MAXWELL.

The pylon of the coming storm is standing over us, towering seven miles into the sky. It is a pillar of white steam, facing the full moon. We feel its warm breath, the south wind; we see our heavens overcast with cloud. It is holding up the cold of January. When the full moon passes tomorrow it will collapse, and icy winds will envelop us once more.

The clear, cold skies of mid-December have moved to the east of us. They are piled up somewhere over the Atlantic ocean, or perhaps the Arctic, and are blocking the free sweep of the earth's air. All of our recent cloudinesses have been flattened in an east and west direction, as though two giant hands were mashing their soft sides together.

Wind Fights Losing Battle.

Violent blizzards swept the Atlantic coast last week, as the winds tried to buck the cold. The jam will give way about Jan. 3, the day after full moon. Our winds, even though far removed, will feel the freedom and will freshen into icy blasts.

Signs of the coming break are already at hand. Since Dec. 22, the swings of temperature over Chicago have grown increasingly violent, as the wet air struggled in its bonds. Steam is piling up in the air. Whenever cloudy skies last for several days, with increasing winds but no break, be sure that a cold wave is coming.

What January Looks Like.

A table of the weather we may expect for January is given here.

Jan.	Day's avg.	Sky.	Jan.	Day's avg.	Sky.
1	38	Cloudy	17	24	Partly cloudy
2	32	Partly cloudy	18	16	Clear
3	32	Partly cloudy	19	17	Clear, hazy
4	33	Cloudy	20	20	Cloudy
5	29	Clear	21	31	Cloudy
6	19	Clear	22	25	Partly cloudy
7	18	Clear, hazy	23	23	Clearing
8	23	Hazy	24	24	Clear
9	24	Cloudy	25	28	Hazy
10	15	Clear	26	29	Cloudy
11	11	Hazy	27	27	Partly cloudy
12	23	Cloudy	28	24	Clear
13	20	Clear	29	25	Clear
14	13	Clear	30	31	Cloudy
15	21	Partly cloudy	31	32	Cloudy
16	26	Cloudy			

Eight December Storms Foretold.

A check of the prediction that THE TRIBUNE made for December reveals that out of the ten storms of that month eight were foretold to within five degrees of the average for the month. There were five unusual features during the month, the cold waves of Dec. 13, 16 and 18, warm, foggy weather on Christmas day and an unusually warm spell on Dec. 30. THE TRIBUNE predicted three of them all within a few hours. It also hit the kind of a sky three times out of five.

THE WEATHER

MONDAY, JANUARY 1, 1923.

Sunrise, 7:18. Sunset, 4:30. Moonrise, 4:35 p. m., Tuesday.

Chicago and vicinity—Fair Monday; Tuesday increasing cloudiness, with slowly rising temperature; moderate westerly, shifting to southerly winds.

Illinois—Fair Monday; Tuesday increasing cloudiness with slowly rising temperature.

TRIBUNE BAROMETER.

TEMPERATURES IN CHICAGO

MAXIMUM, 7 A. M.	44		
MINIMUM, 4 P. M.	30		
3 a. m.	42	Noon	34
4 a. m.	42	1 p. m.	33
5 a. m.	42	2 p. m.	32
6 a. m.	43	3 p. m.	31
7 a. m.	44	4 p. m.	30
8 a. m.	42	5 p. m.	31
9 a. m.	40	6 p. m.	31
10 a. m.	37	7 p. m.	31
11 a. m.	38	8 p. m.	30
		9 p. m.	30
		10 p. m.	30
		Unofficial—	
		11 p. m.	30
		Midnight	29
		1 a. m.	29
		2 a. m.	28

Mean temperature for 24 hours to 7 o'clock last night, 38; normal for the day, 26; excess since Jan. 1, 1922, 661 degrees.

Precipitation for 24 hours ending at 7 p. m. .04 inch. Deficiency of precipitation since Jan. 1, 1922, 1.58 inches.

Highest wind velocity, 30 miles an hour from the south at 9:30 p. m.

The Chicago Tribune
Will Give Away
$10,000.00
IN CASH PRIZES!
No Stories To Write
No Work To Do. Just
Amuse Yourself By
Proving Your Skill.
For Men, Women,
Boys and Girls. See
NEXT SUNDAY'S
CHICAGO TRIBUNE

75,000 Jam Cafes; See No Dry Agents

Chicago brought in the new year with celebrations running from church services and home watch parties to liquor larks and all night frolics which became so joyous and hilarious that future New Year's eve revels will be great or small only by comparison with the one which sent the 1922 calendar into the trash basket.

The city put on its dress suit, took a tin horn in one hand and a rattle in the other, and with well stocked hips announced to the world in general that it was out for a good time—and had it.

The dust threatened by the federal agents was turned to mud, the crowds in the entertainment places were the greatest in history, the money spent broke all records, the club and home entertainments were more elaborate than ever.

Liquor Goes in Everything.

Thousands of automobilists rushed dunce-capped and throwing confetti all over the city. Traffic was so congested in the loop that it took fifteen minutes to go from Michigan avenue to the College inn. These crowded into cabarets, hotels, and cafés, many of them with liquor in golf bags, suit cases, baskets, and coats.

It was the city's second night of celebration, but there were no signs of fatigue from Saturday night's revels.

The prohibition department made several raids on little known places—mostly black and tan. There were probably 75,000 celebrants in the various gathering places. About half a dozen arrests were made. The fashionable outlying north and south side and loop places were not molested.

Lines Form Outside Cafés.

All of them had sold every reservation days ago. The lobbies, foyers, and, in some cases, even the clock rooms were filled with tables. Long lines formed outside the south side cabarets, but the people inside couldn't make room had they wanted to.

A big six footer stood at 22d and State streets and openly solicited trade for what he insisted was the finest liquor made.

There were no hip pocket searches reported, and if the full dress suit brigade of prohibition agents was on duty the revelers evidently so far forgot themselves that they couldn't tell the difference between an agent and a waiter, and no one seemed to care.

Seven Squads, but Where?

Seven squads of prohibition men were on duty, but Chicago didn't seem to know it.

Saturday morning the city had the biggest liquor supply on hand since prohibition. Today it probably has the smallest.

The College inn, the Marigold, the Rainbo Gardens, Colosimo's, Freibergs, and nearly all such places had to close their doors, so great were the crowds.

The city spent $600,000 for food alone, it was estimated. It added many thousands for taxicabs, not to mention the cost of bonded supplies. Every woman in the city seemed to have a new evening gown, and the gardens looked like a great fashion parade.

Keep At It All Night.

The usual tooting of horns and blowing of whistles starting at midnight lasted for thirty minutes outside, but inside the celebrations were scheduled to last until daylight or later.

Society spent the evening at home mostly. The Casino club had a watch party and amateur vaudeville program, other clubs waived their usual Sunday night rules to permit dancing, feasting and entertainment, while the gold coast and the north shore had many receptions.

Most of the social welcome to 1923 will come today, however, receptions in north shore homes and a dinner and reception at the Union League club heading the list. Entertainments by opera stars and actors will be given in many hospitals and institutions.

Peer All Around, See Little.

In making their raids the prohibition agents peered under tables and napkins, but in only a few cases did they find liquor. At the Schiller cafe, 320 East 21st street, they found nothing. Gin and wine were found in a saloon at 6401 South Park avenue, and two men were arrested. The Fiume cafe produced two quarts of gin behind a bar, and the proprietor was arrested. Several other saloons and cafes were visited.

A detail of government men toured the county in the morning, but arrested only George Rees, proprietor of the Green Parrot just off the Waukegan road, near Dempster road. He was put in the Evanston jail, but Chief Leggett released him when he found no warrant had been left at the station.

Guy Ginders gave up his post as field director of the prohibition force at midnight when his resignation was effective, and J. E. Hurley succeeded him.

TOLD SECRET SERVICE ABOUT MASK KILLINGS

All Officials Notified in Louisiana.

[Copyright: 1923: By The Chicago Tribune.]

Mer Rouge, La., Dec. 31.—(Special.)—Harold L. Teegestron, timekeeper for the Southern Carbon company at Spyker, La., was kidnaped on the night of Dec. 29 by a band of masked men and has not been heard from since.

One report said seventeen men in autos composed the kidnaping party.

He recently gave the federal agents some information regarding the murders of Watt Daniels and Thomas Richards.

Word of the kidnaping came to the government agents tonight, and notice has been sent to Gov. Parker.

Military officers are waiting for word from Adjt. Gen. Toombs, who has been notified at New Orleans.

Spyker, where Teegestron was kidnaped, was the home of T. J. Burnett, the man who is locked in the Morehouse parish jail as one of the slayers of Daniels and Richards.

Teegestron, as timekeeper for the company where Burnett was employed, might give evidence regarding Burnett's claim he was working on the night of the murders.

OLD FRIENDS DIVIDED

BY ROBERT LEE.

(Pictures on back page.)

[Copyright: 1923: By The Chicago Tribune.]

Mer Rouge, La., Dec. 31.—[Special.]—While soldiers and civilian officials are darting hither and thither among the bayous, the moss-clad forests, and the cotton plantations of this ancient Louisiana community, seizing this and that man for complicity in the hooded atrocities of Aug. 24, there is a group of pleasant, determined government men weaving a net in Mer Rouge with meshes small enough to entrap even such an impalpable thing as hyprocrisy.

"It's the rank hyprocrisy of the klan," one of these federal agents will say, "that glossed over such minor things as broken friendships and added a glamor even to murder. Men who had been comrades from the cradle were rent apart when one joined the klan; for his membership in the klan was his sufficient warrant to commit outrage even upon his old friend."

Naught Too Tiny to Rule.

Arrests are being made and evidence still being gathered for the open hearing on Jan. 5, and for the indictments and trials which are to follow in March and April, and chief in this evidence will be the array of facts which establishes the inescapable determination of the klan to possess even the thoughts, to say nothing of the lifelong allegiance of the subject member.

Dr. B. M. McKoin, once beloved of every inhabitant of Mer Rouge, has been alienated absolutely from the people who found him a charming companion, a steadfast friend, and a devoted citizen. He had clinked glasses many a time with Watt Daniels, butchered victim of the klan mob. Daniels was a graduate of the University of Louisiana, an intelligent, progressive planter, the son of an old American family, the bearer of a fine tradition, a soldier of distinction in France, a young man of resource and parish-wide acquaintance.

Tribe to Old Skip's Svengali.

Dr. McKoin is called an educated man, possessed of initiative and ambition, and yet McKoin fell under the spell of Capt. J. K. Skipworth, an old river character, a hard cursing, steel gray personality of the intolerant patriarchal type, and within a few short weeks had completely destroyed the bonds that held him to his oldest friends.

In the kloran, which is the sacred book of the invisible empire of the Ku Klux Klan, it is written that the fourfold duty of a klansman is to "worship God, be patriotic toward our country, be devoted and loyal to our klan and emperor, and to practice clannishness toward his fellow klansmen."

Capt. Skipworth is clannish and he may worship God; but there is some doubt of his definition of patriotism toward the government when he de-

* * *

scribed Gov. Parker as a "damned old braying jackass." He claims he did not say it. Evidence to the contrary will be produced.

Mystery Is Klan's Incense.

In the meetings of the klan everything was surcharged with the impressive solemnity of the invisible empire. The wind moaning in the bearded pin oaks, the stark tree trunks, spooky in the peering light of torches and the blazing "fiery cross," all contributed their mysticism to the weird setting of the forest klavern. In such a scenic investiture as this Old Skipworth, portentous in his hood and gown, uttered such ponderous flapdoodle as this:

"My terrors—and if any one thinks that word 'terror' hasn't been burned into the soul of this parish he hasn't read well—my terrors and klansmen, make ready; prepare the sacred altar, my terrors and klansmen. In the sacred cause we have entered—be thou faithful unto death; be patriotic toward our country; be clannish toward our klansmen; be devoted to our fraternity and we will stand, for our blood is not pledged in vain."

Spoofing the Solemn Spooks.

All this from the implacable kloran, straight from the inspired mind of the imperial wizard in Atlanta. It is the kind of stuff that weaned McKoin from such men as Watt Daniels. The Kloran says, "No innovation [in the ceremonies] will be tolerated and no frivolity or 'horse play' must be allowed."

The inspired hand of the Imperial author apparently deviated from the chaste Elizabethean to the Georgian vernacular when it dropped that "horse play" into the profound decree of the kloran.

Also impressive is the charge of Cyclops: "Let them enter the klavern in quest of citizenship, but keep you a klansman's eye upon them, and if they or any one of them should flinch at duty or show himself a coward, weakling, or a treacherous scalawag at this time or in the future it will be your sworn duty to eject him or them from the portal of the invisible empire."

Penalty of Treason Told.

Also, "What if one of your party should prove a traitor?" "He would be immediately banished in disgrace from the Invisible Empire, conscience would repeatedly revile him, and direful things would befall him."

All these things are in the secret work of the klan. The tenth question asked of an aspirant to membership is this: "Can you always be depended on?"

McKoin, the fugitive doctor of Mer Rouge, subscribed to all this. Even the "treacherous scalawag," which flowed so insouciantly from the inspired pen of the Wizard, struck no jarring note for the intelligent doctor. He declares he is not a klansman, but that is a play on words. His fellow klansmen in Morehouse parish testify that he was and is a klansman.

McKoin could march back and forth and around and about the mystic circle of the klavern and take an absorbing interest in the ritual of "scalawag" and "horseplay."

Watt Daniels laughed at it and called them a pack of idiots.

The neophyte is asked if he can be depended upon. The federal investigators will attempt to demonstrate in the open hearing that they could be depended upon. They will present to the public all the paraphernalia of the forest klavern, the fiery cross, the hooded night riders, the secret orders.

They will try to show that the klan tried to impose its command of silence on Watt Daniels and Thomas Richards. They will offer evidence that six months previous to the astonishing kidnaping of Aug. 24 there had been masked raids, daylight kidnapings, night whippings, and orders for exile by the dozen.

They will try to show that on one occasion Richards was taken off the streets of Bastrop in broad day by masked men; that Richards' father was borne off; that Richards was spirited off into the depths of the forest and questioned concerning the so-called attack on McKoin; and they will conclude by new evidence that Capt. Skipworth was one of those concerned and that he removed his mask after the questioning was concluded.

The klan code word is "honor." Its design is uplift for the downtrodden, and its insistent teaching is regard for law. Yet the klan in Morehouse parish repeatedly has taken the law into its own hands, until in very self-defense a quaint old community of respectable planters and tradespeople have been compelled to walk about in something approximating medieval armor.

It is going to be difficult to avoid a clash in the open hearing. Every man and many women are armed, and they are not carrying weapons in any light regard for consequences. Every inhabitant has always before him the picture of the night of Aug. 24.

"I wish," said a man of Mer Rouge, who has been thrice warned to leave, "I wish to God I could relax for one day and forget all about it."

Maelstrom of Emotions.

If he had been a man of nice selection and fine construction in English he might have carried out his figure, might have etched out the high lights and described the agony, the sorrow, the fear, the hate, and the despair which seems to have risen like the stifling fumes from the genii's bottle of Lake La Fourche and settled in a doleful pall over the parish of Morehouse.

The memory that stays with them is the memory of many people driving peacefully home from a village barbecue. It is the picture of hooded men, bristling with rifles and pistols, leaping silently out of the gloomy forest. It unfolds with their sons and fathers and comrades seized from the side of relatives and friends and then bound and blindfolded. Helpless to protest, they drove on to their homes, the curtain drawn behind them.

Five Victims of Kidnaping.

They could not know what was to befall old James L. Daniels, young Tod Davenport, William Andrews, Watt Daniels, and Thomas Fletcher Richards, the last named of whom they called "Sam" as a loving brevet.

But these were the preliminary scenes. These may be described by dozens of persons. It is the unseen the unknown, the undescribed and indescribable picture that stands most distinct.

It is that picture of an old man whipped; great leather bastinado hissing into his quivering flesh; of his son helpless by; of another curtain drawn when Mr. Daniels, Andrews and young Davenport had been released; and with this curtain drawn the hideous scene of two men executed as if by savages more malignant than those of the Tartar hordes who only drank blood; executed as if on the rack, bones broken, limbs hewed off, heads severed and unspeakably tortured, and then the ghastly epilogue under the still waters of Melancholy La Fourche.

It will not be a wonder when the Kloran is read in the open hearing if the military are ordered to take new weapons from the men and women of Morehouse parish.

The prosecution hopes to connect precept and practice; hopes to show that the continuous hammering away of klan ritual turned men from the teachings of ordinary, common law and order into habits of loyalty to an insiduous organization which had established itself as some surpassing man-made judgment; it is hoped to prove that klansmen became so perverted in their ideas of patriotism that love of friends, community interest and even family ties were subordinated to the will of the Cyclops.

Old Skipworth goes about with two broad-hatted guards lounging in his wake. Mer Rouge men have been heard to say they do not propose to attend the hearing other than well heeled.

The issue is clear. All of the respectable citizens, whether klan or anti-klan, want the parish cleaned up, Skipworth and all. The dyed in the wool klansmen want to get past the crisis.

"And if they do get past," says John Jones, broad of hat and drawling of speech, "all the guns in hell won't stop them from killing us. There's men in this town they will get anyhow. There was a time here a month back when we had all decided to pack a gun and sell out as dear as possible. We knowed we was gonera."

But now there seems a fair chance to clean up.

NEW WRIIER



Miss Donna Ruth Crissinger of Washington, daughter of Controller of the Currency Crissinger. Miss Crissinger is reported clever with her pen and has a volume about ready for the press.

[Harris & Ewing Photo.]

Dry Agents Search Tables and Bring St. Louis Riot

St. Louis, Mo., Jan. 1.—A riot was precipitated at the fashionable Chase hotel early today when prohibition agents began searching the tables of guests for liquor. One of the agents fired a shot, but no one was injured. Police were called.

Ironclad Monitor's Last Survivor Passes Away

Meriden, Conn., Dec. 31.—Charles A. Burr, 78, believed to be the last survivor of the crew of the Monitor, which defeated the confederate ship Merrimac on March 6, 1862, died at his home here early today.

OCEAN STEAMSHIP MOVEMENTS.

Arrived.	Port.
FINLAND	New York
BERENBARIA	New York
PRESIDENT POLK	London
Sailed.	Port.
LAPLAND	Southampton

DON'T JUDGE US HARSHLY, PLEA OF KLAN-GIRT TOWN

Little Bastrop Asking Only Charitable Judgment.

Mer Rouge, La., Dec. 31.—[Special.]—If Dr. B. M. McKoin, Baltimore physician and former mayor of Mer Rouge, La., is not implicated in the murder of Watt Daniels and Thomas F. Richards why does he offer such a strenuous fight to keep from being returned to Mer Rouge? That is the question Mer Rouge is asking tonight.

A young woman here says she saw somebody shoot at Dr. McKoin's automobile on the night he says he was fired at from ambush. She bears a name beyond reproach in this community. She says she saw the shots fired, and she saw also another automobile speed up to the ambush and pick up three men. Knowing all this, Mer Rouge, as a city, wants to know why the former mayor evades the issue.

Bastrop, eight miles west of here, is all set for the reception of state officials due there for the open hearing to begin Jan. 5. But as a city Bastrop feels that it has been the victim of an unwarranted amount of unfavorable publicity.

Appeal for Charitable Judgment.

The mayor of Bastrop has issued the following statement:

"In behalf of the community of which I am mayor I wish to correct the false impression the public has obtained of our home country because of the outrage last August, which I, together with the people of Bastrop, most vigorously condemn.

"We hope the culprits will be brought to justice. Not by way of extenuation, but in justice to our people, I wish to say that one such unfortunate incident should not bring a blanket indictment of lawlessness upon us.

"I do not quarrel with the circumstances that have focused national attention upon Morehouse parish; that is our misfortune, unfair as it may be, but we are not a guntoting, wild, savage people; we are law abiding, like the people in the rest of the United States.

"Other communities throughout the country have had similar tragedies in their midst, but have not been condemned as a unit.

Drops Hammer, Grabs Horn.

"We have schools that compare with the best in Louisiana; we have a strong religious life; millions of dollars are invested in industry, and we believe ourselves on the threshold of much greater development.

"I, personally, can assure every one that life and limb are safe and that order prevails. Whether we think soldiers are necessary or not, they shall have every consideration that we can show them, as will all others who may be brought here through a duty imposed on them.

"Some of the press reports, we know, have been exaggerated, but we welcome all correspondents and only hope they will be here to record the final result as well as the steps that led to the situation.

"A. J. GOODWIN, Mayor."

Britain Honors Generals in Ireland and Turkey

[Chicago Tribune Foreign News Service.]

ATHENS, Dec. 31.—The new year's honor list, issued tonight for civil and military services as distinct from political, includes two new baronets and thirty-four knights. Among them is Gen. Sir C. F. Nevil MacReady, former commander-in-chief of Ireland, who gets a baronetcy. Gen. Sir Charles Harington, British commander-in-chief in Constantinople during the present Turkish crisis, gets a G. B. E.

Chicago Daily Tribune.
THE WORLD'S GREATEST NEWSPAPER
Vol. LXXXII. Monday, Jan. 1. No. 1.

Published daily at No. 7 South Dearborn street, Chicago, Illinois.
Mail subscriptions — Price, except Postal zones 3, 7, and 8—Daily with Sunday, one year, $15.00.
MAIL SUBSCRIPTION PRICE.
Zones 1 to 4 inclusive—Daily—$7.50 per year
Zones 5 to 8 inclusive—Daily—$12.00 per year
Entered as second class matter, June 3, 1908, at the postoffice at Chicago, Illinois, under act of March 3, 1879.

33⅓% Reduction
JANUARY SALE of FURS

A selection of high grade Black Caracul Coats, finest quality, perfectly matched skins—at less than cost of skins and workmanship.



Black Caracul Coat. Kolinsky collar and cuffs
Now $435 Length 49 inch Formerly $650.00

BLACK CARACUL COATS
Kolinsky Trimmed

Now	Length	Formerly
$425	46 inch	$637
$435	49 inch	$650
$440	45 inch	$660
$445	47 inch	$668
$465	50 inch	$698

Viatka Squirrel Trimmed

Now	Length	Formerly
$475	45 inch	$715
$498	50 inch	$750

Also Black Caracul Coats trimmed with Fox, Baum Marten, and Summer Ermine.

Open Tues., Thurs., Sat. Ev'gs
L. FRIEDMAN
310-12 E. 47th Street
at L. Station

-growing bigger-bigger- every year

There must be a reason!



The 20th Anniversary of O-G Shoes!

TO the great host of Friends who have contributed to the success of this institution, a sincere and grateful expression of appreciation is extended!

O'CONNOR & GOLDBERG

Established 1903 · Eight O-G Stores for Men and Women in Chicago

It's a great event, men this

SUIT SALE!



Your choice of 500 Wonderful

2 PANTS SUITS

Regular $45 Values

$33

IF quality fabrics, skilled workmanship, new styles and low price mean anything to you—by all means be here early tomorrow and select one of these hand tailored Two Pants Suits. This is all new merchandise, bought at a great price concession from a nationally known manufacturer who wants to introduce his Spring line through this great store.

THERE are styles, materials and models enough to suit every man and every taste at every age. Included are the Jazz, Norfolk and Sport Suits, as well as the more conservative models. Your unrestricted choice at $33.

Also Featuring 500 Plaid Back Overcoats

$33

Values to $45

SEVEN ELEVATORS TO

Richard's CLOTHES

3d Floor North American Building N. W. Cor. Monroe & State

AMERICANS GET READY TO FLEE CONSTANTINOPLE

Peace Parley Deadlock Stirs New Fears.

BY OTIS SWIFT.

[Chicago Tribune Foreign News Service.]

[Copyright: 1923: By The Chicago Tribune.]

CONSTANTINOPLE, Dec. 31.—The general depression in Constantinople following the receipt of news from Lausanne that the conference has reached an impasse still is tempered with a persistent hope that both the Turkish and allied official circles will make mutual concessions to ease the situation and the conference will proceed to a successful conclusion.

As a precautionary measure, however, word was passed yesterday among 700 resident Americans and 1,000 British here to prepare their baggage and valuables for immediate evacuation on twenty-four hours' notice.

The American evacuation program, as announced by the United States navy, provides for four concentration points—the near east relief warehouse, United States navy supply base, Constantinople college, and Roberts college. The Americans were instructed to take food and water supplies for several days to these places, where they would stay until transferred to destroyers and submarine chasers in the event of disorders. Should trouble occur, the interallied control has arranged to protect the main streets with troop cordons until the foreigners can reach the concentration points.

Big Allied Forces Ready.

The general opinion is that even a breakdown of the Lausanne conference would not precipitate disorders. However, heavy military and naval forces from England, France, and Italy are stationed here, in addition to United States naval and marine details.

While the Turkish opinion still is strongly in favor of peace, there is a noticeable strengthening of sentiment here in opposition to concessions on capitulations and the Mosul oil country.

The Turks have not as yet returned a British pilot and observer whose plane fell within the Kemalist lines yesterday. The Turkish government is planning to protest to the British on the death of a Kemalist soldier who was accidentally shot in a brawl in Chanak on Christmas day.

British Send Another Dreadnaught.

PLYMOUTH, Dec. 31.—[By the Associated Press.]—The battleship Emperor of India has been ordered to the Mediterranean.

AWAIT ALLIES' ORDER

BY FRANK WILLS.

[Chicago Tribune Foreign News Service.]

[Copyright: 1923: By The Chicago Tribune.]

ATHENS, Dec. 31.—[Tribune Radio.]—The British circulated reports here today that the Greeks are reëntering Adrianople. These were indignantly denied by a prominent Greek official in a position to know.

"You cannot make it too strong that Greece will not begin war on its own hook," said this official. "One hears talk about the military hotheads of the government desiring war to retrieve its lost prestige, which is all nonsense. If they desire war, which I do not believe, they have not the power to throw the people into war alone.

"Greece will not enter war unless at the request of and as a partner of the allies. If the allies at Lausanne and M. Venizelos request Greece to enter war, that is a different matter, and the people then would be willing to fight a necessary evil, but not without allied coöperation. M. Venizelos probably is the sanest man in Europe on such matters and he will not request intervention unless on orders by the allies—and he will have it in black and white this time."

Army Ready in Thrace.

"It is reported that Greek troops are being mobilized in Thrace," I suggested.

"Of course our army is there. Where else would it be in view of the present situation? But one thing I again emphasize—that the army will not be used to begin war except on request of the allies. I speak not only as a government official, but all my friends, all the people, and all of the press agree that war is impossible without orders from the allies."

Three Turk Armies on Move.

Telegraph and cable reports received here from a reliable source declare the Kemalists are preparing to move against Mosul and Constantinople. A Kemalist detachment from a Caucasus division today arrived at Djizamart. Another column is advancing on the Tigris river. Another, it is stated, is preparing a concentration at Ada Bazar, with a view to converging the movement on the Bosphorus.

ISMET AND CHILD CONFER

BY JOHN CLAYTON.

[Chicago Tribune Foreign News Service.]

[Copyright: 1923: By The Chicago Tribune.]

LAUSANNE, Dec. 31.—Ismet Pasha today talked with Ambassador Richard Washburn Child regarding the American note, which asked for consideration for a plan for an Armenian national home. It is understood that the American delegate made it clear to the Turkish chief that those proposals were not meant as a part of a governmental plan, but were the wishes of American religious organizations.

The Turkish delegation today received its first report on the mission of Hasaan Bey to Angora. It is understood that the Turkish delegates would accept proposals from Great Britain to eliminate the Arab portions of the vilayet of Mosul, while the Kurdish sections must be returned to Turkey if the British refuse a plebiscite. Turkey insists that the town of Mosul should be included in the territory returned to her sovereignty.

Turk Assembly Summoned.

[Chicago Tribune Foreign News Service.]

CONSTANTINOPLE, Dec. 31.—A special session of the grand national assembly was called today to hear the report of Hassan Bey, Kemalist delegate to the Lausanne conference, who just has arrived here.

Mother Asks Police Aid in Finding Daughter, 17

Worried over the disappearance of her daughter, Mrs. Davis, 1430 West Adams street, yesterday asked the police to assist her in finding the girl, Anna Darling, 17 years old. The girl was last seen Saturday night with Leona Frame, alias Fribers, 6420 South Morgan street, against whom, she says, she will swear out a warrant.

BONUS APPLICANTS STILL CROWD TRIBUNE OFFICES



Ex-service men continued yesterday to storm The Tribune building, Madison and Dearborn streets, to fill out official applications for participation in the $55,000,000 Illinois bonus. A large corps of employes of this newspaper were kept busy the greater part of the day attending to the needs of the veterans. [TRIBUNE Photo.]

SEIZE U. S. SHIP WITH CARGO OF ARMS OFF ERIN

British Patrol Boat Makes Capture.

BY JOHN STEELE.

[Chicago Tribune Foreign News Service.]

[Copyright: 1923: By The Chicago Tribune.]

LONDON, Dec. 31.—[Tribune Radio.]—The British destroyer Venomous has captured an American ship containing a cargo of arms and ammunition off the Irish coast near Castletown Bere. The British destroyer patrol reports the ship was on its way from America to Ireland. The American ship was sighted early Friday morning making for the Irish coast, and when within three miles of shore it was intercepted and boarded by the crew from the Venomous. It is stated that a large quantity of guns and ammunition was found aboard. The ship was taken into a Free State port.

FIRE DEPUTY'S HOUSE

BY THOMAS RYAN.

[Chicago Tribune Foreign News Service.]

[Copyright: 1923: By The Chicago Tribune.]

DUBLIN, Dec. 31.—An attempt was made tonight to burn the house of Walter Cole, government supporter in the Dail Eirann. The fire was extinguished before much damage had been done.

Firing on national troops in Dublin occurred last night and tonight.

Four republicans, held as hostages in County Kerry, will be executed, according to highest government sources. The men are Thomas Devane of Dingle, Mathew Moroney, Cornelius Casey, and Dermot O'Connor, all of Tralee.

A court martial suspended the death sentences on these men until the resumption of hostilities by the republicans in County Kerry. As the republican operations in the area have again commenced, the government states unofficially that the sentences must be carried out.

Find Slain Man Was Rebel.

The young man taken from a Dublin house, whose body was found in Milltown Friday, was a republican, it is reported. The republicans say he was engaged in counter espionage against government raids.

Mrs. Charlotte Despard, sister of the Earl of Ypres, and Mrs. Maud Gonne McBride, once considered the handsomest woman in Europe, issued a denunciation of alleged mistreatment of republican prisoners today. The charges, which Mrs. McBride says she can prove, include many forms of torture.

William Cosgrave, president of the Dail Eireann, answering the charges in an interview, declared had sent an officer to investigate one case, that of Joe Clarke, whose wife had complained. The officer found the charges groundless.

7,000 Prisoners; One Death.

"This an attempt to embarrass the government," declared Mr. Cosgrave. "Don't we know what we did ourselves? When we were jailed by England the same stories were circulated, but actually there were only four deaths among 123 persons—and these not from ill treatment. Among 7,000 of our prisoners now only one death has resulted."

THE TRIBUNE learns that Count Plunkett, whom Ireland believed to be in Rome negotiating with the Holy See against Irish bishops, never left Ireland on that mission.

The supreme authority among republicans throughout Ireland are the "civil and military executive councils," which meet together. Eamon de Valera's cabinet functions only in the western counties, where they can collect revenue without interference.

DRAWN PISTOLS MARK BIG FINALE IN MEXICO HOUSE

BY JOHN CORNYN.

[Chicago Tribune Foreign News Service.]

[Copyright: 1923: By The Chicago Tribune.]

Mexico City, Dec. 31.—Congress closed in a blaze of glory. The leaders of the government party and the opposition thundered at one another, applying vile epithets, of which their vocabulary contains not few.

Pistols were drawn and for a time the opposing factions stood facing one another for a moment and a tremendous tragedy seemed imminent. But the good sense of the cooler members saved the day and the battling opponents were forced to desist.

The contending parties made up in the [illegible] act.

The government party forced the [illegible] creating a government bank of issue which has been in preparation for five years.

At the last moment President Obregon returned the bill to the senate, approving the estimates of government expenditures. It was passed by both houses, and he is expected to sign it. Thus the executive again remains without a budget, as he did last year, allowing President Obregon to make his own budget.

Chauffeur Dies in Fall Down Friend's Stairway

William E. Domain, a chauffeur, 2656 North Halsted street, fell down stairs at 1623 Orchard street last night and died in the Alexian Brothers hospital, where he was taken suffering from a fractured skull. Domain was visiting friends at the Orchard street address. He was 26 years old.

ALL TRIBUNE'S OFFICIAL BONUS BLANKS ISSUED

Bureau to Continue Aid Until More Come.

THE TRIBUNE'S limited supply of official blanks for the $55,000,000 soldiers' bonus was exhausted yesterday. All day a line of men and women passed through THE TRIBUNE'S loop office and each was given an application blank until they were gone. It is uncertain when any more can be obtained.

There are tens of thousands of the official blanks available in the state capital, however. This is evidenced by the fact that on Friday THE TRIBUNE was able to obtain the limited supply it distributed to the ex-service men. But officials of the service recognition board, all appointees of Gov. Small, announce that the blanks will not be ready for distribution until Jan. 15.

The people of the state voted the bond issue for compensation to its sons two months ago and the interest displayed by the veterans in THE TRIBUNE'S supply of official blanks was evidence of the fact that they are getting impatient at the delay.

Bureau Continues to Help.

Despite the fact that no more of the blanks are available at present, however, the Friend of the Soldier department is still functioning in the interests of the former soldiers, sailors, nurses, and marines. It has thousands of blank discharge forms on which its experts will copy your discharge and certify it free of charge. It will answer your questions and clear up disputed points concerning the bonus. The bureau is open every week day at The Tribune plant, 431 North Michigan avenue.

Following is a list of the questions each service man must answer on the official application blank. The list is published so that the veterans may study it and prepare the answers in anticipation of the time when more of the blanks are available.

1. Name of applicant in full. Serial number.
2. Present mail address.
3. Place and date of birth.
4. Were you a resident of Illinois at the time of your entry into the service, and if so, how long had you been a resident?
5. At the time of your entry into the service did you state that you were a resident of Illinois?
6. If you gave some other state as your residence, state reason.

Must Know Pre-Service Address.

7. If a resident of Illinois at the time of your entry into the service, give address of home or sleeping room maintained by you.
8. Were you absent from Illinois during any part of the year next preceding your entry into the service?
9. If so, for what purpose?
10. Give date and place of enlistment, induction, warrant or commission.
11. If a member of the national guard, enlisted reserve corps, naval reserve force, regular army reserve or other organization on an inactive status, give date and place of reporting for active duty.
12. If you registered under the selective service law, give address from which you registered.
13. If you did not register from Illinois, give reason.
14. Give date and place of discharge or separation from the service.
15. Give place to which travel pay was accepted at discharge or separation from the service.

Ask About Pre-War Voting.

16. Where did you last vote prior to entering the service?
17. If married at time of entering service, give address of wife or husband at such time.
18. If not married at such time, give address of parents, parent or guardian at time of entering service.
19. Give name and address of employer at time you entered service.
20. If you were a student at an educational institution at time of entering service, or subsequent to entering service, give name and location of school.
21. Did you pay poll or personal property tax prior to entering service, and if so, where?
22. Give organizations with which you served subsequent to April 6, 1917, and approximate dates of such service.
23. Were you a citizen of the United States at the time you entered the service?

If Alien, Must Have Records.

24. If a naturalized citizen, or if you did not have final papers at the time you entered the service, give the name of the country of which you were formerly a subject and the time and place of receiving first and second papers.
25. Did you ever refuse on conscientious, political or any other grounds to subject yourself to military discipline, or to render unqualified service?
26. Did you claim exemption?
27. If so, on what grounds?
28. Did you ever apply for a bonus from another state?
29. If so, give name of state, and final disposition of claim.
30. If the claim was denied, give reason.
31. Have you at any time purported to make any assignment of your claim to any other person?
32. Do you want payment in cash or bonds?

SERVE BY SAVING, AND HELP COUNTRY AND SELVES—MELLON

Washington, D. C., Dec. 31.—[Special.]—Secretary of the Treasury Mellon today issued the following message:

"Let us make 1923 a better and more prosperous year than 1922. It can be done if all of us will unite to save more and waste less.

"The federal government will take the lead in saving. It is cutting expenditures to the limit in order to balance its budget and reduce the burden of taxation. For the last completed fiscal year it shows a reduction of about $1,000,000,000 in the gross debt, a balanced budget, and successful refunding operations which have reduced the early maturing debt to manageable proportions.

"But much still remains to be done. On Jan. 1, 1923, about $625,000,000 of 1918 war savings stamps come due and must be paid or exchanged into other government securities; and on May 20, 1923, the remaining Victory notes, amounting to about $850,000,000 will become payable, while Victory notes called for redemption on Dec. 15, 1922, still remain outstanding to the amount of about $250,000,000.

"The treasury is accordingly bending every effort to encourage the reinvestment of these funds in sound securities, particularly those of the government itself."

Note Our New Location

Sale All Week 9th Floor

Consumers Bldg.

THOMAS OPTICAL CO.

220 S. State St.

$12 Toric Bifocal

Lenses Ground in One Piece



$6.50

The kind you have always wanted. Bifocal lenses for far and near vision. Ground in one solid piece of glass.

Sale All Week

$6 Glasses, Toric Lenses with Frame at

$2.50

Complete

Large lenses with Zylo shell frames—good quality Toric lenses—unusual value at, special, $2.50.

Consult Our Highly Qualified Optical Specialists

with over 20 years' experience in the handling of difficult cases.

They will examine your eyes carefully and advise you correctly concerning all questions of poor vision or headaches.

Satisfaction guaranteen. Consultation free.

Glasses for everybody—business people, mechanics and other workers—at prices that can be easily afforded.

Hours 9 to 5

Thomas Optical Company

9th Floor, Consumers Bldg.

220 So. State St.



We all wish you a New Year full to overflowing of happiness and prosperity.

And we all hope that Fortune will be kind, and favor you with a bounteous bestowal of opportunities to bring happiness into the lives of those with whom you may mingle during 1923.

Martha Washington Candies Co. and Employees

"From Coast to Coast"

Ellie Steely

Martha Washington Candies

The Style Event of the Year!

I. Miller Annual Sale



Now presenting—at Sale prices—the most exclusive and beautiful slippers to be had in America today. Your inspection is invited.

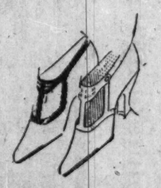
65 December Styles Reduced to $9.85 Complete Sizes

47 December Styles Reduced to $12.85 Complete Sizes



Illustrations from the Original Style Sketches Copyright. I. Miller







I. MILLER

STATE STREET at MONROE

Highest quality Hosiery at inviting Sales Prices

OPPORTUNITIES To Save Money in Buying Your PIANO OR PLAYER-PIANO



Thrifty buyers will find many splendid values in our immense stock. Our display of new and used Pianos, Player-Pianos, and Phonographs is remarkable. The variety of styles offered is large and prices are astonishingly low. Many well-known makes are included, carefully rebuilt and in first-class condition.

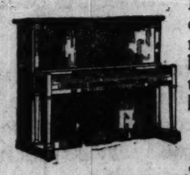
Reliable Player-Pianos



The selection of used Player-Pianos merits special attention. Styles are pleasing—Prices at rock-bottom.

$175 and up

Inexpensive Used Pianos



In tone, design, finish and construction every instrument is desirable. It will be well worth your while to call and inspect these bargains.

$75, $90, $100, $125, $135 and up

Now is the time to make your selection! An early call will give you first choice.

Convenient Monthly Terms

STEGER & SONS

PIANO MANUFACTURING CO.

Established by John V. Steger 1879

Steger Building, Northwest Corner Wabash and Jackson

Special: NEW CABINET PHONOGRAPHS $39 AND UP

January Clearance Sale!

Maternity Dresses

All reduced in price for immediate clearance. Smart styles, pretty, figure-concealing Dresses at savings of 25% to 50%. No need of alterations later. Balcony Floor

Wool Canton, 18.50



Balcon

As illustrated—lovely, practical and stylish Dress of All-Wool Canton Crepe—modish sleeves, silk and braid trim — embroidered vestee. Regularly 34.50, at 18.50.

Silk Dresses 19.50

Values to 35.00

18.50

Good assortment of Silk Dresses, suitable for Theater, Reception, Restaurant, etc. One, two and three-of-a-kind models, all the new silks and popular styles, beaded and embroidered.

LAYETTES

Baby's First Clothes

Everything for Baby's first outfit—complete, 48 pieces, very special at 9.95

Layettes, 58 Pieces, 16.95

Write for Free Maternity Circular

Lane Bryant

Wabash Ave. at Washington St.

BODY BY FISHER

DOCTOR SOUGHT AS DRUG SELLER IN DELIUS DEATH

State and U. S. Agents Begin Inquiries.

Search of Chicago banks and trust companies will begin tomorrow for a will believed to have been left by Mrs. Maude Fuller Delius, whose partly decomposed body was found yesterday in the midst of dozens of twenty year old love letters in her three room flat at 5445 Harper avenue. Although living frugally and as a recluse, Mrs. Delius, a daughter of the late Judge M. W. Fuller, former chief justice of the United States Supreme court, is said to have left a $250,000 estate.

Simultaneously federal and state officials will begin an inquiry to determine whether her death was natural or whether drugs may have been at least a contributory cause. A physician's instructions on administering narcotics were found in her effects, and reports have been received by the government that she was a drug addict.

Thinks Death Natural.

Dr. C. A. Barnes, coroner's physician, after a preliminary examination, said he thought death had been caused by heart disease, but a postmortem examination will be made.

The estate was officially taken over yesterday by Gregory T. Van Meter, public administrator. It includes a savings account of $97,000, according to E. M. Hawley, field secretary of the Old Colony club and the only known Chicago relative of Mrs. Delius.

Mrs. Hugh Wallace of Washington, D. C., wife of the former ambassador to France and a half sister to Mrs. Delius, has been notified by Mr. Van Meter to arrange for the funeral. Another half sister, Mrs. Catherine Beecher of New York, is believed to be in Europe.

Grieved 18 Years for Husband.

Little was known of Mrs. Delius by her neighbors. Despite her apparent wealth she lived in virtual poverty in the flat she had occupied for years. She was known to mourn continuously the death of her husband, who committed suicide eighteen years ago.

She always dressed in the fashions prevalent at the time of his death and spent much of her time reading over and over his love letters. She was seldom seen outside the flat.

Mr. Hawley said she frequently had been invited to his home but that she always declined to come.

Youth of 17 Confesses Stealing Jewels of Nurse

Arrested Saturday while trying to pawn a gold mesh bag, a platinum Swiss watch and a diamond ring, William Powell, 17 year old son of Mrs. Edith Powell, proprietress of a boarding house at 2709 Prairie avenue, yesterday confessed, police say, that the articles had been stolen from a lodger at his mother's house, Miss Marian Mongeau, a nurse.

Planters Hotel Unaffected by Purchase of Columbia

The management of the Planters hotel announce that the purchase of the hotel and Columbia theater property by Al Woods will not affect either the hostelry or its cafeteria. Both will continue to operate for the remainder of the thirteen year lease.

HAPPY NEW YEAR FOR YEGGS.

Bath, N. Y., Dec. 31.—Safe crackers blew a safe in a store here early today, took $4,600 in coupon bonds and cash, and set the Shannon business block afire, causing $25,000 damage.

Boul. Mich. Autoists in Riot; Yes, 'Twas Bonded

A bottle of bonded New Year's cheer stopped traffic on Michigan boulevard at the north end of the bridge last night and brought a wild scramble of motorists as they saw the bottle slip from the hand of a man who tried to drink and steer at the same time. The cars behind quickly swerved to the curb and the passengers rushed for the bottle. All, however, were too late. The bottle had broken.

REVELL & CO.

A Reprint from Yesterday's Advertisement

1917 Wabash Ave.

(A Business Editorial)

HUMAN INVENTORIES

Once a year, or oftener, a business man takes inventory of his goods. If taken conservatively—accurately—without deceiving himself or others, he will know the exact condition. It is an important proceeding.

If it is wise to do this, how much more important that we regularly examine the human body—see if any part requires attention—that it may be placed on a reasonably safe future basis.

A competent physician will make the inventory. It may relate to one's health and disposition, living and working conditions, habits, recreation, possibly even one's income, personal and family history—every essential to complete knowledge exposed. Otherwise there is waste.

If the physician says "nothing is wrong," isn't there wonderful satisfaction? If he finds the body out of repair—rebuild—get it in good condition—at least keep it from getting worse.

There are no spare parts for the human body.

Resolve in this New Year's season that for the next year all the parts will be used in the right way.

It will be "good business."

Copyright, December, 1922.

C

Rug

After-Inventory Values

Rooms

Wabash Ave. *Alexander H. Revell & Co.* *Adams St.*

SHAYNE
ESTABLISHED 1873

1922

the most successful of the fifty years of Shayne's progress!

"Moveo et proficio" . . . (I move and improve) . . . adopted by Shayne as a trade mark half a century ago, and today exemplified by an institution enjoying the confidence of countless thousands as a store with merchandise of merit.

This trade mark of Shayne's has always carried a message of *worth* . . . has represented all that is modern and reputable in the business world . . . has always stood for an unconditional guaranty of satisfaction.

1922, the peak of Shayne's success, marked the second year in a new location . . . . the first move from the block where Shayne conducted business for forty-eight years. It is heartening to know that the friends and patrons of this house are so unswerving . . . so securely welded to Shayne principles.

Appreciation is difficult to express here with words. The sincerity of that appreciation can be best interpreted through a continuance of those features of Shayne's service that have won such genuine favor in the past.

JOHN T. SHAYNE & CO.
On the Northwest Corner of
MICHIGAN and RANDOLPH

CARSON PIRIE SCOTT & CO

This Store Closed Today



Beginning Tuesday Morning

TWICE-YEARLY SALE OF FINE FOOTWEAR

Formerly Held During February

That this sale might be of greater service to a greater number of our patrons, it was advanced one month. Now it comes at the height of the winter season, and at the beginning of the winter travel period. So that its advantages have a broader scope.

The really vast assortments include practically every style most in demand—styles for every occasion—sports wear, dress wear, and general all around wear. All of fine quality, all distinctive as footwear here is so well known to be.

Thousands of Pairs of Shoes for Women and Men

Women's Low Shoes, $5.45 to $11.45 Pair
Women's Boots, $4.75 to $9.75 Pair
Men's Low Shoes, $5.45 to $12.45 Pair
Men's Boots, $5.75 to $13.75 Pair

Among the women's shoe groups one may choose Colonials, Oxfords, strap slippers, in all the most desired leathers and smart fabrics. According to style and quality, at $5.45, $7.45, $9.45 and $11.45 pair.

In the men's shoes, one may choose Oxfords for sports wear and street wear, as well as very sturdy, serviceable high boots in the fine leathers. Prices vary according to style and quality.

Children's Shoes Radically Underpriced in This Sale

This Twice-Yearly Sale is certain to prove invaluable in the matter of very worthy economy in children's shoes. Every pair is marked by the excellence of quality in leather and workmanship, which means service. Priced according to style and quality.

High Shoes, $2.75, $3.75, $4.75, $6.75 Pair
Low Shoes, $2.45, $3.45, $4.45, $7.45 Pair

Women's and Children's Shoes, Third Floor, South.
Men's Shoes, First Floor, South.

New 88-Note Tennyson Player-Piano

With Cabinet, Bench, and 50 Music Rolls

The most wonderful offer—known from coast to coast for the GREAT VALUE.

ALL FOR **$348**



The price covers everything — a complete Player-Piano outfit — and brand new.

$10 DOWN
To approved credit. Take a long time to pay balance.

This new Player outfit for $348

COMPARE THIS NEW TENNYSON WITH PLAYERS UP TO $600

Note its clear, beautiful Tone—its easy action—the simple elegance of its finished case design—and remember that this New 88-Note "Tennyson" Player-Piano contains, among other desirable features, a five point meter, full iron plate, spruce sounding board, hinges finished in brass, loud and soft expression, and, of the utmost importance, SOUND CONSTRUCTION THROUGHOUT.

HERE ARE REASONS FOR BUYING NOW:

1. 58 Rolls of Music included.
2. Durable Player Bench to match.
3. Handsome Cabinet for your music.
4. Easy monthly payments.
5. Only $10 down.
6. Reasonable extension in case of sickness, accident or out of employment.
7. A guarantee of quality and workmanship.
8. Brand New Tennyson Player-Piano with Bench, Music Roll Cabinet and 50 good Music Rolls, all for $348.

Story & Clark Pianos, $625 to $1,250

"Known the World Over as 'Quality' Instruments"

Open Evenings During This Sale.

Story & Clark PIANO COMPANY

315-317 S. Wabash Ave.
6455 So. Halsted St.

Trade in Your "Silent" Piano or Phonograph

JANUARY FUR SALE

20% to 30% Reductions

On Every Fur garment in the house.

Staedter's

13th Floor, Stevens Building
17 North State St.

Advertise in The Tribune

FRANCE REJECTS GERMANS' OFFER OF NONWAR PACT

Cuno Proposed Peace for a Generation.

HAMBURG, Dec. 31.—[By the Associated Press.]—The Franco-German nonwar pact proposed by Germany to France through the mediation of a neutral power has been rejected by Premier Poincare. This statement was made by the German chancellor, Wilhelm Cuno, in the course of a significant speech before the Hamburg bourse today.

The chancellor's revelation was the first official admission that the German government had recently undertaken serious steps to placate French war apprehensions and incidentally dispose of the recurrent French accusations that Germany was arming for a new war.

The German New Year's nonwar pact was proposed to France through the medium of an unnamed power, probably either Switzerland or Holland, and provided for a solemn pledge by all the powers interested in the Rhine that none of them should wage war on the others for a generation, without active authorization of their people as expressed through a popular referendum in all the countries involved.

Proposed Peace Trustee.

The German government stipulated that a world power which was not interested in the Rhine should be guardian or trustee of this pledge. Such an obligation, Chancellor Cuno stated, would commit each nation which was a party to the pact to a peace policy and would afford the most secure guarantee conceivable.

"To my regret," said the chancellor, "France has seen fit to reject our proposal."

The major part of the chancellor's speech was devoted to a discussion of reparations and their effect on the national and international situation. He gave the barest outlines of the new German proposals, declaring that the government had decided to name a definite sum which it believed it would be able to pay off through the aid of a system of domestic and foreign loans. He expressed strong approval of the sentiments voiced by the American secretary of state at New Haven and believed that Mr. Hughes' views closely called with those entertained by the Germans.

Premiers Parley on Tuesday.

PARIS, Dec. 31.—[By the Associated Press.]—The official opening of the premiers' conference on reparations is set for Tuesday, with the expectation that it will continue at least until Saturday, if not far into the following week. The length of time will depend entirely on the rapidity and progress of the negotiations.

The conference is expected to proceed with greater calm than similar conferences, if the mutual expressions of good will between the British and French premiers count for anything.

Watch for Move by U. S.

The great question is whether the British plan for reduction of the German debt and granting a moratorium will prevail or whether the French will have their way and enter the Ruhr. The preliminaries of the conference would seem to show that the French will utilize all their old arguments against those put forward by the British, though whether they will insist upon occupying the Ruhr is doubtful.

While the absence of Premier Mussolini of Italy from the conference is hardly commented upon by the French newspapers, there is running through their editorials the thought that the United States may, in some intangible manner, clear up the situation by a reduction of its credits, coupled with similar action by Great Britain.

Makes Bonar Law Laugh.

When Mr. Bonar Law, the British prime minister, and the members of the British delegation, armed with portfolios and handbags filled with documents, alighted from the Calais train this evening, Mr. Bonar Law was asked: "Do you think the conference will be a success?"

He laughed and exclaimed: "What a question!"

He repeated these words in French to the representatives of the French foreign office, who merely smiled and shrugged their shoulders.

Lord Curzon, the British foreign secretary, arrived here from Lausanne last night.

"L" Derailment Blocks Traffic



As a result of a broken axle a Northwestern "L" car last night jumped the track at Leland avenue and Broadway and traffic on the line was impeded for a long period. Photograph shows the car being jacked back onto the rails.

[TRIBUNE Photo.]

AXLE BREAKS ON 'L' CAR; EVANSTON TRAINS DELAYED

A northbound Evanston train on the Northwestern Elevated railway, which left the loop at 5:05 o'clock last night, was stalled between Wilson avenue and Argyle with a broken axle, resulting in a thirty minutes' tieup on the lines north of Wilson avenue, after which a single track service was put into operation. Two hours later normal service was restored. The accident grounded the trolley rail on the Evanston division.

3 Boys, 2 Men Missing; Police Asked to Search

The police have been requested to institute search for five persons reported missing since Saturday. They are: Clarence Sassend, 10 years old, 5223 Greenwood avenue; Nathan Dakousilian, 17 years old, 1151 West Huron street; William Radner, 16 years old, Lyons, Ill.; William Osbourn, 48 years old, 2157 West Monroe street; and John B. Appleton, 35 years old, 1712 Glenlake avenue.

Accidentally Shot as He Celebrates New Year's

Stanley Stetz, 30, 2828 North Lawndale avenue, was accidentally shot a minute or two after midnight by Lawrence Edwards, living in the flat below him. The men had cleaned an automatic pistol, and believing it unloaded because the clip was removed, Edwards pointed it at Stetz in fun and pulled the trigger. Stetz was shot in the back and dangerously wounded.

First Arrests of New Year Land Two Gun Celebrators

The first arrests of the new year at the Chicago avenue station were those of Donald Cook, 4067 Oakland crescent, and Singuin Latin, a Filipino, living at 658 North La Salle street. They fired revolvers at Erie and Clark streets just as the new year was born and a minute later the former was arrested by Sergts. Klatzo and Toohey and the latter by Sergt. McGurn.

HARVEY AT HOME, IS SURE BRITAIN WILL PAY DEBTS

Denies Interview Until He Talks to Washington.

New York, Dec. 31.—[By the Associated Press.]—Col. George Harvey, American ambassador to Great Britain, who called himself a messenger boy, returned home today on the storm tossed liner Berengaria, to report to Washington information he was asked to get from London.

"I will not and cannot grant an interview," he said as he met newspaper men in the de luxe cabin of the ship, "but I will talk a bit informally with you."

It was while he was talking informally that he said there was no question of England paying her debts to the United States and added that he had come here to bring information on that subject to President Harding.

To Report to His "Editor."

"I am merely coming home to report to my editor in chief and my managing editor," he said, "and am really nothing but a messenger boy. I can say this, however, the present English government plans to settle and to pay its debt to America. But it is a delicate job. It will require very careful handling.

"I believe the men on the American mission and those named on the British mission, which is now en route here, will reach a decision if any one can. They face the biggest financial transaction the world has ever known, but they face it as the best men that could possibly handle it.

"Stanley Baldwin, chancellor of the exchequer, who heads the mission, is a remarkable man. He is extremely able. In fact, he is one of the abiest men in British public life. Montagu Norman, governor of the Bank of England, while of retiring disposition, is a man of ability and power."

Stormiest Trip He Ever Had.

That was all Col. Harvey would say about affairs of state. He declared he was a good sailor and enjoyed the trip, although the Berengaria encountered heavy weather almost all the way. He had made forty-four crossings, he said, but this was the worst of his experience.

"Now what else can I talk about?" he asked.

Some one suggested speeches. He turned that off by saying he had made seven speeches in eight days—"and all I got for it was influenza, in Manchester," he added with a smile.

The colonel, with a small Christmas tree in his suite and the remains of a huge basket of fruit near it, looked like a happy homecoming business traveler rather than a wary ambassador fencing words with reporters.

Mum on Affairs of State.

He talked in jerks. That is, he answered questions politely, but not at all fluently. And he waited for each question—never permitting his interviewers to approach affairs of state and matters which, he said, rightfully belonged at Washington's disposal.

But the colonel did discuss silk breeches and their significance as uniforms at courts, although not quite that way.

"Before the war," he said, "American ambassadors at St. James were both lonesome and conspicuous at court functions. There were ambassadors of all sorts near them and all wore uniforms which were, to say the least, resplendent. There was gold lace aplenty. But the American, representing a democracy, was attired in common every day dress clothes.

Fifteen in "Civilian Dress".

"Then came the results of the war. The monarchies began to tumble. Along came more republics. And American ambassadors have lost the distinction, if it was that, of being the only civilians at court. At the last function I attended I was not lonesome in full dress clothes. There were fifteen others—and the Austrian and German representatives were dressed as I was."

FIRE AND BLAST HALT 40 FAMILIES' NEW YEAR'S JOY

Fire of an unknown origin, followed by a mysterious explosion, occurring late last night in the Abramson delicatessen store on the ground floor of a four story apartment building at 3558 5th avenue, interrupted New Year's celebrations by the forty families occupying the building. The fact that the fire started in an apartment house prompted Battalion Chief J. J. Evans to turn in a 2-11 alarm.

The explosion blew out the plate glass window of the delicatessen shop just as the battalion chief arrived to cope with the fire.

Three other stores occupy the first floor of the building. The blaze was confined to the place of its origin with a loss of $5,000.

Orders to points outside Chicago are handled through our dispatch service

MEMBERS FLORISTS TELEGRAPH ASSOCIATION

Here's wishing you a Happy New Year!

FLOWERS from Wienhoeber will help you to make many days of it so for Others!

George Wienhoeber
FLORIST

41 South Wabash Avenue
Phone Randolph 2120

52 East Monroe Street
Phone Randolph 2120

28 North Michigan Blvd.
Phone Randolph 3701

CHARGE ACCOUNTS SOLICITED

January Sale Prices on Complete

DINNER SETS



108 piece set of English Dinnerware formerly $115. Now $80.

Liberal reductions are now in effect on ALL Burley Dinner Sets—complete services for 12 people in French and Bavarian China, Semi-Porcelain and English Wares. The following are a few of the many sets

$90.00—105 piece English Ware, now $67.00
$85.00—107 piece English Ware, now $60.00
$100.00—106 piece Copeland Ware, now $80.00
$130.00—99 piece French China, now $85.00
$250.00—96 piece French China, now $175.00
$135.00—100 piece French China, now $90.00
$190.00—105 piece Bavarian China, now $150.00
$110.00—106 piece Bavarian China, now $75.00
$250.00—106 piece Bavarian China, now $195.00
$75.00—105 piece Bavarian China, now $50.00
$85.00—105 piece Semi-Porcelain, now $55.00

Now is the time to buy China and Crystal for the New Home or for replacements

10% Discount on "Open Stock" Dinnerware

Burley & Company
QUALITY CHINA & CRYSTAL
Seven North Wabash Avenue
Established 1838

WOMEN WITH IDEALS want a *paper* with ideals. Therefore *The Tribune*—every morning.



The Kimball
Reproducing Piano

WHAT a pleasure to sit down of a winter's evening within the quiet recesses of your own home, and dream with Strauss over the fascinating waltz; or enjoy the marvelous playing of the great Paderewski, of Hofmann, of Saint-Saens, of Carreno, of Busoni, of Gabrilowitsch, of Pugno, or of Elly Ney. The KIMBALL Reproducing Piano brings all these pleasures into the home, affording an exact reproduction of the playing of forty or more of the world's greatest pianists, past and present. Come in today, or any day you wish, for a demonstration; it carries no obligation on your part.

Kimball Reproducing Pianos in both Grand and Upright Models

Ask about Library of DeLuxe Music Rolls available for the wonderful Reproducing Piano.

W. W. KIMBALL CO.
(Chicago—Established 1857)
306 S. Wabash Ave. (Kimball Bldg.)
Branch Store: 3800 W. Roosevelt Road
Grand Pianos and Upright Pianos and Player Pianos, Reproducing Pianos, Pipe Organs, Phonographs and Music Rolls. Distributors of Okeh Records.

Blackstone Shop
Gowns
Millinery
Furs
H. Stanley Korshak, President.

628-630 SOUTH MICHIGAN BOULEVARD
Adjoining Blackstone Hotel

Annual Clearance!

Again prices have been lowered to effect rapid disposal of several groups of quality apparel. This is the most compelling sale ever conducted in this shop . . . reductions are far greater than ever before . . . values are positively irresistible . . . too exceptional to explain here . . . see them!

Gowns! Frocks!
Three especially appealing groups—comprising gowns and frocks for street, afternoon, dinner and evening wear. The very newest materials, trimmings, effects and shades represented.
Values to $125 $55
Values to $150 $75
Values to $200 $95

Very Special!
A special group of street and afternoon frocks, typical Blackstone Shop creations . . . favored fabrics . . . newer styles.
Values to $100, at
$35

FURS!
RADICALLY REDUCED!
50% OFF
—and in some instances more!

Coats! Wraps!
Two groups that offer tremendous savings—consisting of coats and wraps for street, motor and evening wear. All of ultra-fashionable character—in all wanted materials and effects.
Values to $250
$125
Values to $450
$195

ATROCITIES OF GREEKS IN TURK WAR REVEALED

(Continued from first page.)

8,000 persons inhabit these ruins, the rest being still dispersed. These figures concerning the proportions of the inhabitants appear accurate and accord with the number of Greek houses, which are easily distinguishable from those of Mussulmans because of their architectural characteristics.

"Zekie Hanoum, wife of Hassan Chefki Bey, president of the municipality, raised her veil at the station as we were departing and, speaking in French, begged us in the name of her Turkish sisters to thank the union for the aid that had been sent and to ask that it continue its interest in the fate of her unfortunate country.

This Town Only a Memory.

"Upon arriving at Salihi we could hardly recognize the site where the station should have been. Near by what remained of the great raisin warehouses, raisins being the principal product of the region, was still smoking.

"Our trip through the city was as heart rending as had been the preceding one. Of the original 2,200 inhabitants, there remained only 200. Fifteen families had found shelter in a single mosque.

"When we arrived at Alascheir at 10 o'clock in the evening of Oct. 10 we were lodged in the only house in the center of the city which had escaped the fire. Besides the offices of the commandant and those of his principal aids this house sheltered at the time we were there nine families and a flour depot, the whole in ten rooms.

"The next day we visited the city. Situated on the side of a little hill, abundantly wooded and watered, this city must have been one of the prettiest in the country. Now, out of 4,500 houses, 4,350 had been destroyed, and of the 11,500 inhabitants there remained only 8,500, of whom 400 were children under 14 years.

Even Hospitals Destroyed.

"At Alascheir we had occasion to visit the only hospital of the region which had escaped destruction. It consisted of twenty beds and was directed by Dr. Naby Bey, who had arrived from Geneva a few days before our visit.

"We were informed that a Greek officer had saved the lives of 300 Mussulmans who had been maltreated by the soldiers, by placing them in shelter at the villa of a Mr. Forbes.

"We saw Hodja Osman, an old paralytic, who had taken up his domicile in the trunk of an old plane tree. Osman is well lettered and regarded as a philosopher. His house had been burned. In a vineyard nearby 100 bodies had been buried."

One member of the commission visited Aidin, Azizie and the stations along the line of the Ottoman Railway company, the report says, and found conditions there identical with those of the cities named.

New Year's Eve Abroad Is Gay

LONDON, Dec. 31.—[United News.]—London had a wild New Year's eve. Hotels, restaurants, and cafés obtained permits from the government to serve liquor until 4 in the morning.

Dances are to continue until the merrymakers drop in their tracks. Features of entertainments in hotels include miniature snowstorms and giant crackers, from which Father Time—with bobbed hair and pink tights—emerged at midnight.

Precautions by police were taken to prevent the threatened march of the unemployed delegation from Scotland to the West End, to remind the revelers of poverty of others. The threat was also made to break up the service at St. Paul's church.

Billion Marks Scattered.

BERLIN, Jan. 1.—[United News.]—New Year's eve, 1922, was the gayest and, incidentally, the wettest in Berlin since before the war.

It was called the "billion marks" festival, with that much spent for entertainment in crowded hotels and cafés.

Special menus at 10,000 marks a plate, with wine on the side as high as 40,000 marks, were the rule of the evening.

The Hotel Adlon estimated its gross takings for the occasion at 100,000,000 marks.

Dancing at most places continued until daybreak. The biggest parties were given by German "schiebers," corresponding to American war profiteers. Foreigners made up a large proportion of the celebrators.

SHE KILLS DISH TOSSER.

Nashville, Tenn., Dec. 31.—Because her husband threw dishes at her when she attempted to remove her belongings to the 20, today shot and killed her husband. ... Mrs. Myrtle Johnson,

Slayer of Polish President to Die Before Firing Squad

WARSAW, Dec. 31.—[By the Associated Press.]—Death by the hand of a firing squad will be meted out on Jan. 10 to Niewadomski, the assassin of President Narutowicz. Niewadomski was tried Saturday and sentenced to death, but the mode of execution was not determined until today.

Bombs Hurled in Portugal; Cabinet Crisis Looms

LISBON, Dec. 31.—Bombs were exploded in various parts of the city Saturday night. A ministerial crisis is expected to arise over the question of religious instruction in Portuguese schools.

VICTORY MEDAL WINNER FOUND ILL OF AMNESIA

Unable to give any further information than that he was a Canadian ex-service man, James P. Thompson, after wandering aimlessly yesterday for several hours in the vicinity of East 7th street and South Wabash avenue, was taken to the detective bureau and afterward to the Psychopathic hospital, where it was stated he was suffering from amnesia.

Scars, supposedly from a shrapnel wound, were found on the back of his neck. He had Victory medals from the British and Canadian governments and letters from a doctor in Quebec.

New Year's Day
A Special Holiday Dinner

Celery
Chicken or Cream of Oyster Soup

Roast Young Turkey
Dressing and Giblet Gravy
Cranberry Sauce
or
Roast Young Goose
Dressing and Goose Gravy
Baked Apple

Boiled Onions with Butter Sauce
Mashed Turnips
Mashed Potatoes or Candied Sweet Potatoes
Bread or Home Made Rolls
Mince Pie and Cheese
or Pumpkin Pie and Cheese
or Ice Cream and Cake
Tea, Coffee, or Milk

The Dinner that brings memories of home and mother.

Childs

75 W. Monroe St.
165 W. Madison St.
55 W. Washington St.

Store Hours 8:30 to 5:30

Unlimited parking space.

L·KLEIN
Halsted, 14th & Liberty

Cut out this Coupon and Bring it to the Store

Bring this FREE STAMP COUPON
This Coupon Entitles Bearer to
50 Extra L·KLEIN Stamps
Free with a purchase of $1 or more
No Extra Stamps Without this Coupon
Only One Coupon of this date
Redeemed for a Customer
GOOD ONLY TUESDAY January 2nd

No Extra Stamps Without this Coupon

Double stamps Tuesday and this free stamp offer besides. Clip the coupon now.

Details of This Important News in Our Advertisement in The Sunday Tribune Yesterday

L·KLEIN
FREE STAMP FESTIVAL
50 STAMPS FREE
Beginning Tuesday January 2nd and continuing until Saturday, January 6th

Every day this week, in addition to the stamps always given, we give 50 L. Klein Stamps free with a purchase of $1 or more when accompanied with a coupon good only day specified. Coupon above good only Tuesday, January 2.



86 Years of Confidence

In just a few weeks Peacocks will celebrate its 86th anniversary. Founded by Elijah Peacock in 1837—*before* Chicago was granted a Charter as a City; even *before* the first Railroad entered Chicago—the house of Peacock has grown year by year and is today recognized as the leading jewelry house of the great Middle west.

This remarkable growth and prosperity is due to only one thing—*Public Confidence.* It couldn't be anything else. And that confidence has been accumulating for 86 long years.

Back in the 'Thirties and 'Forties when Elijah Peacock in his little frame store was catering to the forefathers of the present leading citizens of Chicago, his first thought was *quality.* Never would he permit any merchandise, which could possibly disappoint the purchaser, to be sold in his store. And that same thought has been, *and is,* the business religion of his lineal descendants who have been in charge of the destinies of Peacocks during all the 86 years.

In wishing you a Happy New Year may we remind you that 86 years is a long time—86 years of confidence a lot of confidence. And confidence in your jeweler is indispensable—just as necessary as confidence in your banker.

Foremost Authorities on Pearls and Diamonds

C. D. PEACOCK
ESTABLISHED 1837
State and Adams
CHICAGO



Betty Wales' January CLEARANCE SALE

BETTY WALES' first Season for Coats, about to come to a close, has revealed the fact that Betty Wales' system of selling for cash and selling for less is a sound one. It appeals not only to the masses, as previously thought, but also to the very best people who are accustomed to charge everywhere.

Elegant Fur Trimmed
COATS

FOR our great January Sales we have secured at tremendous price concessions several hundred exquisite Coats with large Collars and Cuffs of Black and Taupe Wolf and Fox; others with huge Collars and Cuffs of selected Caracul.

Bought at 50c on the Dollar, on Sale at

$69.50

Worth Double

Chiffon Velvet Dresses *now reduced*	$39
Canton Crepe Dresses *now reduced*	$18
Cloth Dresses (small sizes) *now reduced*	$18
Chiffon Evening Dresses *now reduced*	$35
Coats with raccoon collars *now reduced*	$25
Sport Coats without fur *now reduced*	$25
Fur trimmed Coats, *reduced prices start from*	$35

Betty Wales DRESS SHOPS
BAER BROS. COMPANY, INC.

TWO CHICAGO STORES
MADISON NEAR MICHIGAN AND HOTEL SHERIDAN PLAZA

NEWEST NATION BORN IN MOSCOW OF 11 RED STATES

BY GEORGE SELDES.

[Chicago Tribune Foreign News Service.]
[Copyright: 1923: By The Chicago Tribune.]

MOSCOW, Dec. 31.—A new nation was born today. In place of Russia, Caucasia, Ukrainia, and eleven other more or less independent republics arose a federation somewhat similar to the original United States of America. It is known as the Union of Soviet Socialist Republics.

In time Russia will become the designation of a single state only, while the country will be known as the Union of Soviet Socialist Republics. It was proposed to make today a national holiday. Nicolai Lenin today became head of the federation of fourteen nations, including the Bashkirs, Tartars, and Azerbaijanians.

Adopts a Constitution.

The first parliament went into session today, which sent M. Lenin greetings and amidst enormous applause adopted a constitution. A united budget, criminal and labor codes, armies, and diplomatic system were adopted, and the parliament vested power in a central executive committee of 371 members, which is to meet three times yearly. The parliament will go into session annually.

A strange oriental feature of the congress today were addresses by delegates from the Bokhara and Khiva republics. These orientals, in singsong voices, made long speeches, apologizing for not joining the new union. The Bokharans and Khivans asserted their countries were not communistic, but were body and soul with the union and hoped to join shortly.

Red Army Chief Speaks.

Serge Kameneff, commander in chief of the Red army, pledged the support of the Red army to the new nation, saying, "It was the spirit and brotherhood of soldiers and officers with the masses which made the Red army victorious everywhere."

The initials U. S. S. R.—as Russia is now officially known—intends to follow the American union plan and adopt all neighboring territories which declare their willingness to join. It is not intended to use force anywhere, but additional states are expected to join in the south and southeast, especially those states which at present are under domination of western European powers. It is here that Russia expects the greatest sympathy towards the new union, with all nations on a footing of equality.

RUSSIA'S DREAM OF EXPANSION



The United Soviet States of Russia is believed to have designs on Turkey, Persia, Afghanistan, and India.

HUSBAND KEEPS WIFE FROM WASH; TWICE WOUNDED



Andrew Corussley, 39, was shot and seriously wounded last night by his wife, Margaret, following a family quarrel. He was wounded twice, below the heart and in the left leg. The Englewood police carried him to St. Bernard's hospital and took Mrs. Corussley into custody. She admitted having shot her husband.

The shooting followed a dispute in which the husband threatened his wife with a pipe wrench, Mrs. Corussley told the police after her arrest. Previously, she said, he bit her and pulled her hair.

When he chased her into her bedroom with the wrench she took a revolver from the bureau drawer, she said. After wounding her husband she telephoned to the police and waited for them with her baby in her lap.

When told her husband might die, she calmly awaited a report from the hospital where her husband was undergoing an operation.

Mrs. Corussley told the police the quarrel started when she had tried to do the family washing in the basement laundry and he objcted because it was New Year's eve.

Corussley turned off the gas under the wash boiler.

"I relit the gas," she said, "and he got the pipe wrench and turned off the gas at the meter. I ran upstairs and he came after me and threatened to beat me with the wrench."

EX-WIFE SAYS CARR FAILED TO WED HER, SUES

New York, Dec. 31. — [Special.] — Alexander Carr of Mawruss fame in "Potash and Perlmutter" has been sued by Mrs. Mary Carr, who divorced him in 1919, for $50,000 for alleged breach of promise to remarry her, it was learned today. The unique suit marks the culmination of Mrs. Carr's efforts to collect alleged alimony arrearage of $17,933. Mrs. Carr avers her former husband proposed to her and she accepted; that while she was planning their second honeymoon she was persuaded to sign a paper she thought was a deed to their Rockville Center, L. I., home, but which in reality, she alleges, was a coniract releasing Mr. Carr from all back alimony obligations.

Mr. Carr, who is appearing at a local theater, last night refused to comment on his wife's suit.

SURGEON SAYS SUBWAY WOULD REDUCE MISHAPS

A subway in Chicago will eliminate half the traffic accidents in the loop, according to a report yesterday of Dr. H. E. Betz, superintendent of the Iroquois Memorial Emergency hospital, to the newly elected officers of the hospital for 1923. The report showed that during 1922, 1,982 persons were treated at the establishment for injuries received from automobile or street car accidents in the downtown district.

"With the lessening of the traffic to be brought about by the subway," he said, "there will be about 50 per cent as many persons injured in this way."

The new officers are: Benjamin Bissinger, lawyer, president; Mrs. S. H. Regensberg, widow of one of the founders of the hospital, vice president; J. E. O. Pridmore, architect, treasurer, and H. M. Snabad, lawyer, secretary.

LESCHIN
INC
318-320 South Michigan Avenue

IMPECCABLE LESCHIN MODES
Blazon the Way
TO THE SOUTHLAND

SERENE the woman who knows beyond a doubt that her clothes are irreproachably correct. Leschin's brings to the wearer this assurance. More than usually distinctive is our collection of frocks, wraps, chapeaux for the Southern Exodus. "Different," perhaps, best expresses the plus quality of original design, color appeal and effective interpretation of the Mode found at Leschin's.

For the Glorious Sunlit Hours
Leschin *Suggests:*



"Paris *proposes;* Leschin *disposes:"*

The Style Trend *of the* Moment

FROCKS *and* SUITS

COSTUME frocks that form their own jacquette and cape; 3-piece suits which, under the long fur-trimmed cape, are so lacking in sleeves and so smart withal as to share honors with informal evening gowns.

Many a knitted suit and frock will go arm in arm with novelty embroidered jacquette or sweater of riotous color held in bounds by the simplicity of separate skirts.

CHAPEAUX

RATHER wicked-looking, but they keep pace with the story the new frocks tell. Felt in the most deceivingly demure looking draped shapes, adds just the right note of reserve.

When the Lights Are Brilliant for the Dance

GOWNS *and* WRAPS

THE art of skilfully blending simplicity and sophistication is typical of evening gowns for Southern wear. Beaded and embroidered chiffons and crepes, as well as the beautiful lingerie Lace Gowns by Boue Soeurs—each a gem—they wend their way into the wee hours.

Of graceful, flowing lines, the wraps that promenade the moonlit paths find themselves befurred and bewitching indeed.

INTIMATE ACCESSORIES

Lingerie that understudies the role of the gown it complements, that shows all the nuances of the Mode, awaits your leisurely inspection at Leschin's. Hosiery in every matching shade of cobweb fineness will add the final touch to a finished tout ensemble.



A National Institution — From Coast to Coast

Browning King & Co.

January Sale Overcoats

$28.50 $34.50 $44.50 $56.50

EVERY coat in our stock shows a decided reduction. Never have we shown a more choice selection. The finest imported fabrics, such as CARR'S, KYNOCH OF KEITH and O'CONOR'S, who have a world-wide reputation as to standard of fabrics.

Domestic materials as well, in the season's most popular styles for Men, Young Men and Students.

Suits

$28.50 $34.50 $44.50

The selections at these reduced prices will please the most exacting—Worsteds, Cheviots, snappy Tweeds for the younger men. Sport styles, College styles or Conservative as desired. A great many have two pairs of trousers.

Men's Furnishings

Show decided reductions and make it possible to buy the Highest Standard of Merchandise, such as Shirts, Neckwear, Underwear, Pajamas, Gloves, at a very low price.

Boys' Clothing Reduced

Suits, Overcoats, Mackinaws, at 20% Off, will afford an opportunity for a great saving. Furnishings and Hats and Wash Suits at Special January Prices

Browning King & Co.
12 West Washington Street
C. W. Hendrickson, Manager

George Bernards
35 SOUTH STATE STREET
Between Madison and Monroe Streets

Fur Coat Sale!

Three groups priced very low for

Quick Disposal!

Selling Starts Promptly Tuesday Morning at 9 o'Clock



The first – Values to $200
$200 Kolinsky Squirrel Coats
$185 Gorgeous Caracul Coats
$175 Genuine Marmink Capes
$165 North'n Seal Coats, tr'm'd
$150 Northern Muskrat Coats
$75

The second–Values to $300
$300 Chapal Seal Coats (trimmed)
$285 Arcto Mink Wraps
$265 Persian Paw Coats
$250 Raccoon trimmed Muskrat Coats
$225 Caracul tr'm'd Northern Seal Coats
$125

The third–Values to $400
$400 Jap Mink Coats
$385 Hudson Seal Coats
$375 Scotch Mole Wraps
$365 Caracul and Fitch Capes
$350 Persian Lamb Coats
$175

George Bernards, Fourth Floor.

Chicago Daily Tribune.

THE WORLD'S GREATEST NEWSPAPER

FOUNDED JUNE 10, 1847

ENTERED AS SECOND CLASS MATTER, JUNE 3, 1903, AT THE POSTOFFICE AT CHICAGO, ILL., UNDER ACT OF MARCH 3, 1879.

All unsolicited articles, manuscripts, letters and pictures sent to The Tribune are sent at the owner's risk, and The Tribune company expressly repudiates any liability or responsibility for their safe custody or return.

MONDAY, JANUARY 1, 1923.

THE TRIBUNE OFFICES.
CHICAGO—7 SOUTH DEARBORN STREET.
NEW YORK—512 FIFTH AVENUE.
WASHINGTON—40 WYATT BUILDING.
LOS ANGELES—406 HAAS BUILDING.
LONDON—138 FLEET STREET, E. C. 4.
PARIS—5 RUE LAMARTINE.
BERLIN—1 UNTER DEN LINDEN.
ROME—HOTEL EXCELSIOR.
DUBLIN—SHELBOURNE HOTEL.
PEKING—GRAND HOTEL DES WAGONS-LITS.
SHANGHAI—4 AVENUE EDWARD VII.
TOKIO—IMPERIAL HOTEL.
RIO DE JANEIRO—UNITED STATES EXHIBITS BUILDING.

"Our Country! In her intercourse with foreign nations may she always be in the right; but our country, right or wrong."
—Stephen Decatur.

THE TRIBUNE'S PLATFORM FOR CHICAGO

1—Build the Subway Now.
2—Abolish "Pittsburgh Plus."
3—Stop Reckless Driving.

THE BROOM LEAGUE.

There is, we think, enough enthusiasm for the project of getting rid of Thompson. What needs encouragement is enthusiasm for the proper man to succeed him. The city may in the one enthusiasm lose sight of the other necessity.

Here is where leadership, in the Democratic party and among Republicans opposed to Thompson, has responsibility. In that leadership is the accepted method of expression for the voters. Primarily Deneen, Crowe, Brundage and their associates in the Republican party, and Brennan, Harrison, O'Connell, etc., in the Democratic party, will make the decisions as to candidates.

If they act according to the best interests of the city and pick candidates because they are qualified for the office and not for other reasons the city's opportunity for gain is immediate. If they do not then the ability of the citizens to remedy the situation is limited.

Political leadership ought to be interested in the well-being of the city which supports it. Practically the mass of citizenship cannot organize itself outside of the leadership. It is supposed to be organized under the leadership and to look to it for responsible action.

Chicago needs a broom league, but it cannot be organized on the street corners. It can be formed under the existing party organizations.

ONE HAND GUN SPORTS.

The one hand gun sportsmen, whose defense is passionately pleaded by sporting and outdoor magazine editors, have been more than ordinarily sportive in Chicago of late. They almost set a record for marksmanship, which is the chief joy of pistol practice.

One gentlemanly sportsman prefaced his activities with a "pardon me," and calmly shot Miss Minnie Finkelstein, a 17 year old girl, through the hip while friends looked on helpless.

The same man, or another of his party, continued the sport a few minutes later by fatally shooting Policeman William J. O'Malley. One of the sportsmen was shot down in the chase which followed, but that was professionalism—something to be frowned upon in the highest sporting circles.

Still another sportsman, similarly equipped, both mentally and physically, shot at a taxicab driver who stopped his car to investigate the rumpus going on inside. Evidently this sportsman had neglected his target practice. That should never be done. He missed the chauffeur. When he turned to the moving target of his woman companion fleeing across the sidewalk he scored .666, with two hits out of three shots. Then he turned the gun upon himself. Practice had made him perfect, as all supporters of target shooting with the one hand gun know it will do. He put a bullet straight through the middle of the zero mark.

He's dead, but his example will live for the encouragement of all supporters of the one hand gun sports. It's thrilling sport.

A RESERVOIR OF JOBS.

Wesley C. Mitchell, director of the National Bureau of Economic Research, has offered a most important suggestion to the American Association for Labor Legislation, in session in Chicago. He urges the planning of public works far enough in advance to make them effective in times of unemployment. In other words, he wants to provide a reservoir of jobs, where men can draw a livelihood in times of business depression, and which can fill up for such emergencies in periods when private enterprise is giving normal employment to labor.

That is sound economics and wise sociology. At present, as throughout history, there is no provision for equalizing and steadying the labor market, and through it stabilizing business. We go blandly along, like the man with the leaky roof. When it rains we can't fix it and when the sun shines we don't need to fix it.

Last year it rained. Some 4,000,000 men were idle in this country. Their buying power was cut off and business suffered additionally in consequence. Now the sun is shining. Most of these 4,000,000 men are gainfully employed. The country is as thankful as may be, and goes along more or less blissfully.

This is the proper time to patch the roof against the next storm. It will come inevitably. Periods of depression have been recurrent throughout our entire history. If plans are made now, according to Mr. Mitchell's suggestion, public works laid out, money provided for their financing, etc., we can get these works completed at less cost and with greater good to the community in times of general business depression than at any other time.

FELINE TENNIS.

Molla Bjurstedt Mallory, woman tennis champion of America, is reported to have arranged to sail soon from New York for the Riviera. It is in that neighborhood that Suzanne Lenglen, woman tennis champion of the world, is most frequently seen on the courts. We are inspired with hope for a return engagement on Mlle. Lenglen's home grounds. But if we do not get that thrill we may get one at the next Wimbledon tournament.

Mrs. Mallory says she will challenge Mlle. Lenglen for the title on the famous British courts.

If this contest actually comes about it may upset more than titles. A new glossary of tennis terms will be in the making. The rivalry between Molla and Suzanne has passed the historic courtesies of lawn tennis. Since Suzanne developed a coughing spell and quit in the middle of a losing match with Molla at Forest Hills, and since Molla said what she did after being handily beaten by Suzanne in a subsequent match abroad, there is no "love" in these set-tos.

There is a broad base for philosophizing. Would two male amateur athletes in any line develop such a personal grudge attitude as these two female tennis stars? Is there a possibility that their attitude may be more feline than feminine? Is tennis the cause or merely the medium of their expression of character? We do not presume to answer.

But we would like to see the match. A year ago we would have rooted for Molla, even though we believed Suzanne would win. Now we are inclined to root for both. "Go it, husband! Go it, bear!" It's a sporting event between women as well as between tennis champions.

AMERICAN AID TO EUROPE.

Though Senator Lodge, speaking for the White House, expressed the opinion that the adoption of the Borah conference proposal would be hurtful, and it was properly withdrawn, we believe its introduction has been beneficial. It gave rise to a discussion which we think cannot have embarrassed the government or raised illusory expectations abroad. It has made occasion for a public statement by Secretary Hughes which will clarify and emphasize the government's position and intention.

That statement, we are confident, will have the approval of preponderant American opinion. It assures us that the President and his secretary of state are as determined to keep free from political entanglements and commitments as they were pledged to be by the tremendous vote which placed Mr. Harding at the helm. It emphasizes, as THE TRIBUNE repeatedly does, the controlling consideration that America can do nothing for Europe unless the European governments reach such a composition of their political differences as will permit economic participation by us that will be both safe and effectual.

It will be for our government to say whether the European governments have reached a stage at which they are disposed to make conditions and concessions essential to our granting economic relief. The government has said they have not. Nevertheless Senator Borah's suggestion and Secretary Hughes' remarks upon it are clearer and more authoritative notice to Europe of what we expect than it has thus far received.

AS THE TRIBUNE has said frequently, Mr. Hughes points out it is not our responsibility to dictate political or economic adjustments in Europe. That is the duty of the European governments. But it is our right, when adjustments are made or pledged, to say whether they are satisfactory to us as clearing the ground for economic and financial coöperation by the United States.

It is generally recognized that the key of the whole problem is reparations. We cannot turn that key and until it is turned we cannot afford to enter upon the task of economic restoration. Secretary Hughes intimates that we are willing to assist informally in the examination and ascertainment of Germany's resources and capacity to pay. That is essential as a basis for intelligent extension of credit or other aid. Our general position he states frankly. We have no desire to relieve Germany of responsibility for reparations up to the limit of her capacity. We do not intend to assist her to evade just and possible payment of her obligations. As to that, France can rely upon us, for she has our sympathy as she had our aid in the war. But "on the other hand, we do not wish to see a prostrate Germany." If French policy indulges the hope of insuring the security of France by preventing the recuperation of Germany, we cannot support that hope or any measure dictated in its behalf.

On this groundwork the governments of Germany and our former associates in her defeat must present themselves before we shall consider the coöperation they so urgently need. We shall not play European politics under guise of economic adjustment. We require that France, England, Italy, and Germany shall lay before us assurances that they are ready for measures which have as their sole object economic restoration, and not the establishment of a balance of political or military power.

We do not say France ought to disregard her fears of a recrudescence of German force or Germany her fears of ruin by French domination. We can understand that France looks to the future with anxiety and Germany likewise. But these considerations we cannot pass upon. They are not our responsibility. It is up to European statesmanship to determine what can and ought to be done in the adjustment of their relations so as to make it possible for America to assist Europe upon terms consistent with America's welfare.

Editorial of the Day

PRESIDENT KINLEY BACKS ILLINI.

[The Daily Illini.]

"I believe in intercollegiate games."

This definite and decisive statement by President David Kinley in his message to the Chicago Illini club on the occasion of its annual banquet given for the football team places our president firmly behind our present admirable system, in opposition to some nearsighted educators who cannot seem to see that athletics always have and always will be a big part of life.

President Kinley points out that intercollegiate games are one of three branches of university athletics, intramural sports and physical training being the other two. He rightly shows, however, that only so long as these games do not interfere with intramural sports and are not out of proportion with the rest of the educational program will they be a valuable part of college life.

College men in general are not inclined to place too much emphasis on the sports of their respective schools. Some men do while they are in school and not yet old enough to see that it is all a game, but soon after they get out in the world this emphasis is lost and a more loyal feeling replaces it. That is why the Chicago Illini club feels honored to act as host to the football team. It was not a winning football team. It might have been a winning team had the university chosen to place football "out of proportion with the rest of the educational program."

Illini clubs want to see Illinois win just as much as do the students in school, but they are not so prone to condemn a loser. Their enthusiasm is tempered by the reverses they have met since leaving school. Defeats must be met and mastered, they know. The banquet to the Illinois football team by Chicago Illini is a manifestation of this spirit. It is in keeping with what President Kinley says of intercollegiate games. It is loyalty personified.

WILLING, ANYWAY.

Mistress (interviewing prospective cook)—And can you cook entrees?

Cook—Well, ma'm, I have always been used to saucepans, but I'd do my best with trays.—Vanity Fair.

A LINE O' TYPE OR TWO

How to the Line, let the quips fall where they may.



A NEW YEAR'S WISH.

For you I wish the coming year may be
Rich, beautiful, and glad; that it may bring
You joy, and peace, and love, and all things else
Your heart may long for. Will you wish for me
A path asleep, curled round a little lake
That dozes at the foot of peaceful hills,
Caressing trees and bushes in its sleep?
Oh! wish me this, good friend, for old times' sake.

ISABEL FORNER WEDDON.

OUR NEIGHBOR on the west twits us because we permitted our lady correspondent B. L. M. to pan Jawn McCutcheon because he used "gotten" in the legend of a cartoon. The Editorial Department declares that objection to "gotten" is wrong. "And," say they (the Ed. Dept.), "the great American people are going steadily ahead making a new language which already is so distinct from English that a new glossary has to be printed with the English edition of 'Babbit.'"

BOYS, if you have read this Campanile of Coruscation to any great extent during the year we have endeavored to conduct it, you will have noticed that we permit the correspondents to do everything up to homicide. We will not say whether we approve of "gotten" or not, but we will say that if you editorial highbrows watched your knitting as closely as you do Bill Wrigley's clock you wouldn't spell Babbitt with one t. "Rabbit," dearies, that is the word spelled with one t. "Babbitt" has two t's.

GASPED IRENE, "MY GAWD, DOES IT TAKE THAT MANY!"

[Headline in the W. G. N.]

130,000 GREEKS TO STRIKE TURK

IRENE, THE STENO.

FOR SHAME! JOHN GALSWORTHY! OH! FOR SHAME! METROPOLITAN MAGAZINE! OH DEAR! OH DEAR! OH DEAR!

[From the story, "Blackmail," by John Galsworthy, in the January Metropolitan.]

Oughtn't one to go to the Police? He stood extraordinarily still—a dappled leaf dropped from a plane tree and lodged on his bowler hat; at the other end of him a little dog mistook him for a lamp-post. D. L.

OH! IT'S SNOWED UNDER IN WINTER TIME.

Dear Mr. R. H. L.: In the Trib of Sunday, a week ago, Sid Smith published an alleged radio message from "Dawson, Alaska." Have searched all the maps, but I cannot find Dawson in Alaska. R. J. C.

A SWISS LOVE LYRIC.

Once each year
Karl, the little snow bird
Flies to the topmost peak
Of the Matterhorn;
There she sharpens her tiny beak
Scraping a speck of the mountain away
Once each year.

Until that mountain is worn away
My love shall live for you
And when that mountain is leveled down
My love shall flame anew.

DEVIE NAY.

THAT'S WHY THEY LIKED IT.

Dear Uncle Dick: First glance over this story called "Why Not?" and published in the editorial columns of the Trib last Thursday:

"Daddy," said his 6 year old youngster, "I think I want to get married." "What an idea, child!" "I want to marry grandma." "Do you, indeed? And do you think I would let you marry my mother, eh?" "Well, why shouldn't you?" retorted the young logician. "You married mine, didn't you?"

Now, will you not kindly breathe a word in the ears of the young gentlemen who run the column to your left, with all the urbanity for which you are so justly celebrated, and beg them during 1923 to provide us with jokes a little less venerable? The above story, which I clipped from the bottom of the second editorial column of Thursday, is told in Burton's Anatomy of Melancholy, published 1621, and attributed to Athenaeus, who compiled a jest book 300 BC. LAUREATUS.

SIX OF our dollar a year men have been indicted by the government for grafting. In the next war we'll have no more dollar a year men. We'll give 'em fifty cents a year and dock 'em for time off.

AND PRACTICALLY NO TIME AT ALL FOR READING.

R. H. L.: Say, ask Snowshoe Al if he remembers the time the hombre was thrown from his horse and was dragged for three days and nights. He said all he had to eat was what strawberries he could pick from the roadside, and all he had to drink was what little snow he could scoop up. He never did say how he got loose from the horse.

SHOSHONE JOE.

HOW QUEERLY THEY SPELL IN WISCONSIN!

[From the Milwaukee Journal.]

Flees from Detective. Fired At, and Caught

—Sap.

WHY THE INQUIRING REPORTER IS N[illegible] THE EDGE OF MADNESS.

To the Enqureing Reporter—Dear Sir: I am sending you a question and I hope you will accept it. The question is, "If a girl is engaged to a young fellow and after a while the young fellow loses his left arm should she marry him or should she brake off the engagement?" If you accept it kindly let me know and send me the five dollars.

Yours truly,

THIS DAY,

My soul is like the quiet of a winter twilight,
All unrest and fear are blended and softened into a harmonious peace by the stillness—
Blue-gray snow, faintly glowing west, trees bare and calm:
A bird's nest shows blackly distinct in the topmost branches of a scraggly pine;
Lights gleam breaking the greyness with little square patches of life and happiness—
And again another year is at our door:
Happy New Year!

ZANNA FAITH.

NINETEEN twenty-three! Nineteen twenty-three!

I WONDER what the deuce—
YOU ARE going to do to me? R. H. L.

How to Keep Well. By Dr. W. A. Evans.

Questions pertinent to hygiene, sanitation, and prevention of disease, of matters of general interest, will be answered in this column. Where space will not permit, or the subject is not suitable, letters will be personally answered, subject to proper limitations, and where a stamped, addressed envelope is inclosed. Dr. Evans will not make diagnosis or prescribe for individual diseases. Requests for such service cannot be answered.

[Copyright, 1923, By Dr. W. A. Evans.]

MONAD—A BODY GOBLIN.

WHENEVER there is a persisting diarrhoea, or a refractory discharge, especially from the pelvic organs, for which no good explanation is at hand, Dr. T. C. Terrell of Fort Worth, Tex., advises that laboratory examinations be made for monads.

These microscopic animalcule, somewhat resembling bearded goblins, are not new acquaintances of man. It was eighty-five years ago that a microscopist was sauntering cavalierly across a field with his lens when his attention was arrested by a commotion. On closer scrutiny he found a body two or three times as large as a blood cell, with whiskers like a catfish, or, perhaps it is better to say with arms like an octopus. The creature was striking out wildly with its three arms, flailing everything 'round about.

Since then, several cousins of this wild slasher have been discovered. Some of them cause diarrhoeas, some cause coughs, some cause vaginal discharges, and some cause irritations of the bladder.

So, really, we know a good deal about them, almost as much as we know about some bacteria, but we put the information we have to very little practical use. This is somewhat unfortunate, since, in Dr. Terrell's experience, part of which was had in Texas and part in Pennsylvania, the monads are frequently the source of trouble.

In Pennsylvania, in examining 137 men, he found two suffering from these monads. Of 112 women examined, forty-four were infected. In Texas he has found this parasite in one-third of the cases in which he suspected it. This meant finding fifty-four people infected with it in a period of about six months. These figures indicate that monad infection is infrequent neither in the north nor in the south. He thinks it more frequent in the latter section.

He found it responsible for some cases of pellagra, or some cases that had the symptoms of pellagra. It was very frequently found in cases of discharge, accompanied by unpleasant and intractable itching. It was a frequent cause of diarrhoea. In all cases of diarrhoea not otherwise explainable the possibility of monad infection should be investigated.

Reports from Dr. Terrell and others indicate that the arsephenamine group of preparations are of great value when used simultaneously with appropriate local treatment. But that is a matter for the physicians to work out and to carry out.

It is enough for the people to know that here is a possible cause of some of the disorders to which human flesh is heir, and that, under certain circumstances, those with diarrhoeas and discharges and local itching should not let the attending physician rest until this possible cause has been investigated.

CANNIBALISM MIGHT DO IT.

G. W. E. writes:

"1. Upon taking a physician's examination I was told that I was liable to be easily ruptured. Can you tell me how to correct this condition?

"2. Am small for my age. Otherwise in good health. Can you suggest anything?"

REPLY.

1. Take exercises to build up your abdominal walls. Go to the library and read McKenzie's "Exercise in Education and Medicine." There is a chapter in this book on exercises to strengthen the abdominal muscles.

2. There is nothing that I know of that will help. An advertisement of Cannibal Capers says: "Cannibals have been known to increase their height ten inches. Try being a cannibal."

GREASE CHAPPED HANDS.

A high school boy writes: "My hands get chapped every winter, in spite of all I do to prevent it. I always wash with cold water.

"Will you please tell me what causes chapped hands and what is the remedy?"

REPLY.

Wear loose, warm, woolen mitts; keep your hands warm and dry; do not wash them so much. After washing them, grease slightly. Use any grease you wish. If you want to buy the grease under another name, go to the drug store and buy any skin salve the advertisements of which suit your fancy. It does not matter which.

FOR RECKLESS DRIVERS.

Dr. J. M. B. writes: "I read the newspaper story of a man who had had seventeen auto accidents and who had completely wrecked seven cars. This man should be examined as to his mentality. His eyes should be examined. When examining aviators during the world war, I sat many men on the ground because they had had auto accidents. In some cases close examination showed the vision to be at fault. In other cases the trouble was with the mentality."

NO HARM IN SEWING.

L. E. T. writes:

"1. Is it injurious for a pregnant woman to use a sewing machine which is run by the feet?

"2. Is it essential to eat meat, even if it gags one, during the first three months?"

REPLY.

1. No.
2. No. Pregnant women need some protein food, but they can take it as milk, eggs, peas and beans, if they wish. They need starches and sugars more than they need meat. This means bread, crackers, pastry, cereal and candy.

FRIEND OF THE PEOPLE

Letters to this department must be signed with names and addresses of the writers.

BIGAMY.

Chicago, Dec. 26.—[To the Friend of the People.]—A man and his wife separated fourteen years ago in New York state. She went to live with friends and he wrote asking her to return and live with him. She wrote and refused his request, asking that he pay toward the support of their son. He refused, thinking that she would return. He wrote many letters asking her to return and received no reply. He returned to New York state, and her friends said that she had a divorce and was remarried. On another visit he heard that she had died. Later the man married in Indiana. Now he hears that the wife is living but cannot learn where she is. Can he be held for bigamy? H. L.

The Illinois statute on bigamy provides that it shall not apply to a person whose spouse has been continuously absent five years before the remarriage if the person did not know the spouse to be alive.

TRIBUNE LAW DEPARTMENT.

EVIDENTLY A DISHONEST LAWYER.

Chicago, Dec. 18.—[To the Friend of the People.]—I have paid my lawyer in full in connection with my inheritance from an estate, but I need proof of heirship before I can receive any benefit from the inheritance. The lawyer disregards all communications. What can I do? L. H.

It was, of course, a mistake to pay him in full before he had done the work. We suggest that you write to him that if he does not respond you will take the matter up with the bar association.

TRIBUNE LAW DEPARTMENT.

HOLES ON MARSHFIELD AVENUE FILLED IN.

Chicago, Dec. 19.—[To the Friend of the People.]—There is a bad hole on Marshfield avenue, near 67th street. Will you see what can be done to rectify this? W. W. P.

The depression in pavement at 6644 Marshfield avenue has been filled in temporarily with crushed stone. Permanent repairs will be made when vehicle tax activities are resumed next spring. THOS. H. BYRNE, Superintendent of Streets.

4700 BLOCK ON W. AUSTIN AVENUE.

Chicago, Dec. 20.—[To the Friend of the People.]—Two years ago the city tore up the street in the 4700 block on West Austin avenue, and the block has been in an impassable condition ever since. Why has the city not repaired this block? M. D.

Austin avenue at this point is an old macadam pavement, at least twenty years old. [illegible]nch opened by the water pipe extension [illegible] repaired in such a manner as to be superior to the balance of the pavement. A new pavement is needed on this street and is the only remedy for present conditions.

THOS. H. BYRNE, Superintendent of Streets.

HEAT ORDINANCE.

Chicago, Dec. 21.—[To the Friend of the People.]—What can one do to compel the landlord to give more heat? Please give details about the requirements regarding heat and the penalty for not giving same. N. M.

Report the facts to the department of health. An ordinance passed June 13, 1922, requires a minimum temperature of 60 degrees in all apartments at 6:30 a. m., 64 degrees at 7:30 a. m. and 68 degrees at 8:30 and thereafter until 10:30 in the evening, from October to May, subject to a fine of $25 to $200.

TRIBUNE LAW DEPARTMENT.

HEAT REQUIRED IN APARTMENTS.

Chicago, Dec. 18.—[To the Friend of the People.]—What is the law regarding heat in apartment buildings steam heated during the winter months? H. L.

An ordinance passed June 13, 1922, requires a minimum temperature of 60 degrees in all apartments at 6:30 a. m., 64 degrees at 7:30 a. m. and 68 degrees at 8:30 a. m. and thereafter until 10:30 in the evening, from October to May, subject to a fine of $25 to $200.

TRIBUNE LAW DEPARTMENT.

MAKING AN ALLEY A TOPLESS RUBBISH CAN.

Chicago, Dec. 16.—[To the Friend of the People.]—A certain store on Sheridan road near Dakin sweeps its accumulation of waste paper into a blind alley. The wind blows this paper on to our lawns. Can't we have this stopped? F. L. B.

The alley proper at the corner of Sheridan road and Dakin street is clean. The conditions complained of are in a private areaway at the rear of store where rubbish is kept. Notice has been served on storekeepers to provide receptacles for the accommodation of this refuse and the coöperation of the health department has been requested to see that there is no further violation of the city ordinances pertaining to private premises.

THOS. H. BYRNE, Superintendent of Streets.

MEMORY TESTS

1. What emperors have ruled in American countries? Dom Pedro I. and Dom Pedro II. in Brazil, and Iturbide and Maximilian in Mexico.

2. Who was the muse of sacred poetry? Astronomy? Comedy? Polyhymnia; Urania; Thalia.

3. What is Rib Hill, Marathon county, Wis., noted for? How many feet is it above sea level? It is the highest point in Wisconsin; 1,940 feet.

4. In what year was the Bastille, the famous French prison, founded? In 1369.

5. What is panada? A food or dish made by boiling bread in water to the consistence of pulp, and then sweetening it. Nutmeg is sometimes added to relieve the flatness of the taste. The word panada is Spanish.

50 YEARS AGO TODAY IN THE TRIBUNE (FACSIMILES)

WASHINGTON.

The Revenue for the Past Six Months Larger than Expected.

Richardson Looming Up as the Next Secretary of the Treasury.

FEATHERED GLADIATORS.

Chicago Sports Engage in a Cock-fight in Indiana.

CITY IN BRIEF.

THE TRIBUNE will be issued on the morning after New Year's as usual.

There was forty-four fires during the month of December, involving a loss of $21,235.

The employes of Fairbank, Peck & Co. mingled in the mazes of the dance at a complimentary New Year's ball last night.

The regular monthly meeting of the Managers of the Home for the Friendless will be held at the Home to-morrow forenoon at 10 o'clock.

Among the donations received yesterday by the Public Library were ten volumes from the Mayor, fifteen from Adolph Mosses, Esq., and six from the Rev. Mr. Forsythe.

WILL NOW TRY TO MAKE THE WEIGHT



VOICE OF THE PEOPLE

Writers should confine themselves to 200 or 300 words. Give full names and addresses. No manuscripts can be returned. Address Voice of the People, The Tribune.

THE MAYORALTY.

Chicago, Dec. 23.—THE TRIBUNE is doing its part in attempting to arouse sentiment among the Republicans to concentrate their efforts on a candidate who can defeat Thompson at the approaching primary; but it seems to me to be effort wasted. Brundage, as a resident of Evanston, cannot take any part in Chicago political affairs; Deneen is no longer a ward committeeman; Barrett is said to have moved out of the ward in which he served as committeeman; Crowe is not now, and never was, a ward committeeman. Organization, therefore, is what counts in primary fights. Without it, the battle is waged in vain.

I do, however, find a crumb of comfort in reading in today's TRIBUNE that a serious split in the Democratic party is inevitable and that a "nonpartisan anti-Thompson move is advocated." I am of the opinion this is the only way out of the difficulty, lest Thompson be renominated.

Brennan will dictate and force on the Democratic leaders and ward committeemen a candidate of his own choosing, and make them accept his choice, no matter how bitter the pill may be for the majority to swallow. This done, the old Harrison guard, as well as O'Connell, Sweitzer, Cermak, Nash, Sabath, Dailey, and such as followed the fortunes of Dunne and Sullivan in the past, will have nothing left but to bolt the candidate forced on them by Czar Brennan. So, therefore, the opportunity presents itself for all the anti-Brennan leaders in the Democratic party, as well as all the anti-Thompson leaders in the Republican party, to come together on a coalition ticket, winning independent of both the Democratic and Republican machines. J. L. H.

"GIVING HER NINE POINTS."

Chicago, Dec 26.—Regarding Motorman Charles E. Hill, on some of the motorman's problems, I want to ask him what is the reason some of these square headed ones give her nine points just at a cross line, when they see some one running to their car. I saw this done when, like last week, it was around zero, to a woman with a baby in her arms. I suppose I am to criticize the woman for this, like he told Mr. J. Tierney to do. R. S.

UNMAUDLIN SENTIMENT.

Chicago, Dec. 26.—People like Mrs. A. Gray make me tired. Her question of "Why the maudlin sentiment about the latest fallen screen artist?" is a joke.

Rather than "knock a man when he is down" I should think Mrs. Gray would lend a "helping hand," but evidently such things and thoughts are not in her line. MARION ELDER.

FOR THE BENEFIT OF EUROPE.

Chicago, Dec. 27.—I do not agree with THE TRIBUNE that our troops in Germany should be brought home just now. Far from constituting a danger, their mere stay may act as a cooler on some of the French hotheads who want to crush Germany with new oppressive measures. And if these tendencies result in a new war our troops should not only stay but a million more should be sent over to fight on the side of German democracy against French imperialism and militarism. C. B.

GARBLED OPERA.

Chicago, Dec. 25.—On Saturday evening, Dec. 23, I attended a performance of "Cavalleria Rusticana" at the Civic opera. The most beautiful song of the whole opera and the one which my party desired most to hear was blandly omitted, the orchestra playing the music of "Ave Maria" to an empty stage. Thousands there had paid to hear the opera; all were deprived of something they paid for. Part of the play here was good, but the audience should have had their money refunded or all the opera given. GIACOMO PECORA.

TICKETS AT THE BOX OFFICE.

New York, Dec. 28.—I have just received copies of your paper and am glad to see that Mr. Powers has decided to inaugurate the same system in all his theaters controlled by himself and Mr. Erlanger that I insisted upon in connection with the limited engagement of "Sally" in Chicago. That is, to sell all tickets at the box office window; first come, first served. We have been compelled to fight ticket speculators who have followed this attraction from town to town, and I can assure the Chicago public that every means possible will be taken to insure them tickets at box office prices if they will come to the box office for them. F. ZIEGFELD JR.

VOX POP SO FAR HAS VOTED 25 TO 2 TO LET "FATTY" ARBUCKLE COME BACK.

Chicago, Dec. 29.—I can't be silent with two successive editorials and a letter from Carl Laemmle on the Arbuckle case, thus causing me to mentally writhe. This Arbuckle is symbolical of the very worst phase of the moving picture world, and decent citizens will not go to see his pictures.

Why all the "sob stuff"? Suppose he can't find work in pictures? Let him try other kinds of work. Of course he may not be paid enough to own a fine house or made to order car. A. BROWN.

PRESENT LAW DOES NOT PERMIT JAIL SENTENCES FOR SPEEDING.

Chicago, Dec. 21.—Isn't there even one sitting judge in Chicago with "guts" enough to punish properly flagrant violators of our automobile laws?

Five persons killed by automobiles in Chicago in 1905, 52 in 1910, 491 in 1920, 606 in 1921, and more than 700 in 1922.

Isn't there a limit somewhere which, when reached, will justify your paper and all the others in treating these deaths as murders, with suitable rewards for the apprehension and conviction of the responsible parties?

One thousand eight hundred persons killed by automobiles in Chicago in the last three years. Insurance company records, showing amounts paid to dependents on behalf of the car owners, indicate that at least 25 per cent of the deaths were caused by careless and reckless driving on the part of the car owners.

In how many instances did the coroner's jury hold the car owners responsible? 1, 2, 3 per cent of the cases?

An automobile speeder fears only one thing—jail.

Why not publish a large picture of our jail, and dare our judges to follow the example of Judge Bartlett of Detroit. W. M. LAWSON.

THE BRITISH WEST INDIES WOULDN'T HAVE US.

Chicago, Dec. 27.—Your editorial published in this Sunday's issue regarding the British West Indies as a means of the cancellation of British war debt is interesting but not very probable.

British traditions are so deeply rooted in these islands—notice the war records of the West Indies—that it would be nothing short of miraculous if the folks were not distinctly opposed to the idea you are so generously and wholeheartedly advocating. Even if the British government were to accede to your proposals—which is miles off from reality—the inhabitants would raise such a howl of protest that must of necessity be a determining factor in the end. A. A. YOUNG.

VICARIOUS VACCINATION

[Punch (Copyright).]



Sympathetic Lady: "And does your arm hurt much?"

Girl: "No, it don't hurt a bit. It's Billy wot's vaccinated. I give a 'penny to let me wear 'is ribbin."

Dynamite *and* Printer's Ink

Two mighty forces unite in broadcasting the news of the most important sale ever inaugurated by any clothing store in America

By GEO. H. CAPPER
Vice-President Capper & Capper

CHARGED with dynamite and conveyed to you through the use of printer's ink, this announcement is a smashing blow to conventional present-day merchandising methods, and marks the beginning of an era of newer and better things.

Tomorrow morning—Tuesday, January 2nd—every Suit and Overcoat in each of our stores located in various cities, will be placed on sale at reductions so radical as to positively assure a speedy transfer of ownership from this firm to the public.

As an institution of national prominence—cherishing ideals and proud of its accomplishments—it is illogical to assume that this firm would resort to a mere selling scheme, or adopt this method of creating extra business for the moment. On the contrary, it is simply a housecleaning—preparatory to blazing the trail that leads to higher merchandising ideals—about which you will learn more after our present tremendous clothing stocks have been disposed of.

Always, Capper & Capper have sold good clothes—the cleverest creations of America's foremost designers, tailored by the world's leading manufacturers. The clothes offered in this drastic, purposeful clearance are typically ours; they are as good as any, and *better* than most of the clothes obtainable elsewhere. Yet, every garment in all Capper & Capper stores must be disposed of immediately—regardless of cost, profit or former selling prices—in order that we may speedily inaugurate our new merchandising plan, the influence of which will be felt throughout the length and breadth of the land.

We regret that it seems inexpedient at this time to tell you more about our far-reaching plan; but you shall know all, later. We *can* tell you this much, however; it is representative of a new order of thinking as regards both the manufacturing and retailing of men's and young men's clothing. In truth, it is revolutionary in character, and a thing the public has long been seeking—for not only does merchandise and service enter into this important plan, but human nature as well, in all of its complex and varied phases.

But our first task, friends, is the quick disposal of our present clothing stocks. So, let us tackle the task at hand. To facilitate matters, and to make selection easy, we offer our entire stock of fine suits and overcoats, positively and absolutely without reservation, as follows:

All $45 Suits & O'Coats now . $32.50
All $50 Suits & O'Coats now . $34.50
All $55 Suits & O'Coats now . $39.50

(*Think of buying Capper & Capper fine clothes at such marvelously low prices.*)

All $60 Suits & O'Coats now . $42.50
All $65 Suits & O'Coats now . $46.50
All $70 Suits & O'Coats now . $48.50

(*Never before have such big and generous reductions been offered on clothes of equal quality.*)

All $75 Suits & O'Coats now . $53.50
All $80 Suits & O'Coats now . $56.50
All $85 Suits & O'Coats now . $58.50

(*Such unusual price-concessions certainly merit your immediate consideration.*)

All of our finer Overcoats formerly sold by us at $90, and up to $115, are also offered at proportionate reductions.

This epoch-marking selling event begins tomorrow morning, Tuesday, January 2nd—at both of our Chicago stores, as well as our stores in other cities—and will continue until our purpose has been fully accomplished. Multitudes of Chicagoans will start carrying this fine merchandise away bright and early tomorrow morning. We suggest, therefore, that you make your selections at once.

During the progress of this sale we hope, and shall endeavor, to serve you well, but in the event that the crowds in attendance assume the proportions of an avalanche of eager buyers, may we not crave your indulgence in advance?

Capper & Capper

LONDON
CHICAGO
ST. PAUL
DETROIT
MILWAUKEE
MINNEAPOLIS

Two Chicago Stores: Michigan Avenue *at* Monroe Street
and HOTEL SHERMAN
This sale begins Tuesday a. m., at BOTH STORES

NOTE: Owing to the radical price-concessions offered in this sale, a reasonable charge will be made for all alterations

CARSON PIRIE SCOTT AND COMPANY

This Store Is Closed Today

Commencing Tuesday *January Sales*

Each individual selling event contributes the utmost in value. Altogether the January Sales bring buying opportunities of a highly exceptional character. Included: Household Linens, New Tub Fabrics, Women's New Tub Frocks, Blouses, Undermuslins, Babywear, Laces, House Dresses, Sheets and Pillow Cases, Corsets, Gloves, Women's Knit Underwear, Boys' Tub Suits, White Gods, Stamped Linens, Hosiery, Curtains. Also, the Twice-Yearly Sale of Shoes, Dress Goods, Remnants, Special Sales of Blankets; Clearance Sale of Women's, Misses', Girls' Apparel Reduced.

The New Colored Cotton Fabrics of 1923

Presented in the January Sale Forecast Summer Fashions

The inclusive variety of lovely weaves—the many new patterns and colors—make selection from this important sale decidedly satisfactory.

Imported St. Gall Swisses, $1.25 Yard

Lightsome fabrics in such colors as rose, henna, Nile green, tomato, with dots of different sizes. In 31-inch width. $1.25 yard.

Novelty Printed Voiles, Priced $1 Yard

Beautiful new colorings and effective designs give unusual distinction to these new printed voiles. In 36-inch width. $1 yard.

Very Lovely New Woven Voiles Featured at $1 and $1.25 Yard

Fabrics much wanted for summer frocks. More beautiful than ever in these charming new patterns—checks, plaids, stripes. In 36-inch width. Exceptionally priced from $1 to $1.25.

Imported dress linens—pure linens, in the newer shades. 36-inch width. 85c yard.

Silk and cotton mixed crepes in printed designs. In 36-inch width. $1.45 yard.

Imported French ratine "homespun" weaves. In sports shades. 36-inch width. 85c yd.

Second Floor, North.

January Sale of Women's Knit Union Suits
Special at 95c, $1.15, $1.45 Suit

The prices that prevail during these January Sales are all the more significant in view of the superior quality and excellent service of this knit underwear.

The styles are those most in demand. Every detail of finish attests a special care. And so the January Sale pricing becomes very important.

The Women's Union Suits at 95c

These are of a finely ribbed cotton and are made with bodice top or band top. In knee length. Sizes 36 to 44. At 95c suit.

Women's Union Suits at $1.15

These are cotton union suits with a fine mercerized striping. Low necks, no sleeves, knee length. In white only. Sizes 36 to 44. $1.15 suit.

Women's Glove-Silk Top Union Suits in This Sale at $1.45

The lower parts of these suits are of excellent quality of cotton. Tops of the well-known Glove-Silk. In flesh color only. Sizes 36 to 44. Especially good values in this sale at $1.45 suit.

Third Floor, East.



$4.50 $4.50 $4.50 $10.75

New Tub Frocks in the January Sale

Of Crisp Summery Fabrics in the Smart New Fashions

An event which anticipates the coming of a new season in a most advantageous way. For it launches the new fashions of the coming season.

It at the same time offers a decided saving in expenditure. Surely now, with assortments fresh and new and variety complete, is the best of times to choose.

Especially Featured Are New Gingham Frocks Priced at $4.50

Exceptional frocks for the quality of gingham and the clever new fashion features. With round, square or "V" neckline. The collar and cuffs hand-made. In checks of Copenhagen blue, green, brown, or lavender. Three styles are sketched above.

Linen Frocks Priced $10.75 With Rows of Hand-drawn Work

Straight line frocks, fitted with a care which gives them a tailored trimness. The linen is a soft fine quality. In French blue, rose color, lavender, green. The collars and cuffs are made by hand. This attractive style is sketched above at the right.

A Special Group of Colorful Hand-made Tub Frocks at $12.50

Fourth Floor, East.

January Sale of Lace Flouncings $1.65 Yard

Laces for frocks, for blouses, lovely in design and quality, and in those weaves most wanted now.

There are black lace flouncings and all-overs in Spanish patterns. Colored lace flouncings, novelty bandings, gold and silver tinsel laces. All very low priced, $1.65 yard.

Metal Lace—Novel Patterns $2.95 Yard

Many of these beautiful laces are imported—all are remarkably effective in pattern.

In wide flouncings, allover laces and bandings. Moderately priced. $2.95 yard.

First Floor, North.



Tub Blouses

In the January Sale, $2.50, $3.35, $4.85

At the lessened pricings one has choice of the smartest in blouse fashions. Surely there's economy in plentiful selection, for only at a January Sale can one find such values as these.

Tailored Dimity Blouses At $2.50

With the right sort of collars to wear with the new sweater coats and sports coats. With clever new trimming touches, too. Unusual values, very. Not sketched.

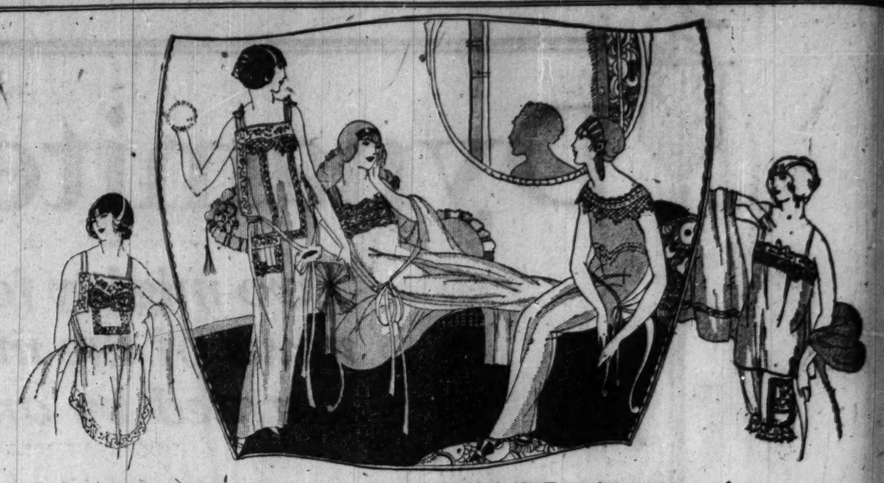
Hand-made Blouses At $3.35

Of fine batiste, with hand-drawn work, hand-embroidered, filet lace edgings. Many styles. One sketched at left.

Hand-made Blouses, $4.85

Of imported voile with round collar or pointed collar, and wide filet lace, daintily fine. Exquisitely made. Sketched at right.

Fourth Floor, North.



The January Sale of Undermuslins

Of the Loveliest of Fabrics, with Most Charming Trimmings

A sale which promises to outdo all its previous occurrences, both for the exquisite styles and the very remarkable pricings. For the new lingerie fashions are delightfully "different."

The best of the new is in this sale and all that is most desirable. Through splendid planning the prices are lower than on such fine undergarments for seasons past. So the values are remarkable.

French Envelope Chemises, $1.35, $1.95, $2.95 to $12.75
French Night-Dresses, $3.95, $5.95, $8.95 to $29.75

There are graceful embroideries, tiniest tuckings. The fabrics are daintily fine. The styles charming as only French undergarments can be. The workmanship exquisite.

Women with a taste for the really fine in fashion will wish to choose plentifully from this group. Many of these lovely undergarments are trimmed with real lace.

5,000 Hand-made Undergarments, Hand-embroidered, Special, $1.75 Each

The fineness of the materials and the beauty of the hand work make them values far out of the usual. There are night-dresses, envelope chemises and step-in chemises with hand embroidery and hand-drawn work. Many, many styles to choose. $1.75.

Silken Night-Dresses, $3.95 to $19.75 With Lovely Laces or Tailored Styles

The new necklines, odd novel ways of sleeves, some with real laces, others with Bianche or Calais laces. The new pastel colors, some of trousseau crepe de Chine, crepe meteor. Priced according to material. A group of crepe de Chine night-dresses at $3.95 and $5.95.

Silken Envelope Chemises and Step-in Chemises, $2.95 to $12.75
Dainty Crepe de Chine Pajamas, $6.95 and $8.95
2,000 Crepe de Chine and Tub Satin Petticoats at $3.95 to $8.95 Each

Third Floor, North.

Babies' Outfiting Complete and New

At Prices Notably Low in the January Sale



$1.95 $2.95

The importance of this sale in mother's planning cannot be judged without seeing the garments themselves. Only then can the unusual values offered now be properly appreciated.

The complete variety meets practically every taste. Prices are exceptionally moderate. And there is no lessening of the superior quality and workmanship which makes selections in this section always satisfactory.



$3.50 $3.95

Hand-made Frocks Specially Priced, $1.95, $2.95, $3.95 to $12.75

One marvels at the workmanship, the care that has gone into their making. The materials are fine. There are tiny tuckings, wee laces, hand-embroidery. They fit perfectly. Two sketched.

Frocks 2 to 6 Years, $3.50 and $3.95

Of voile or dimity, lovely colors, with hand-embroidery and smocking. One sketched.

Bloomer Frocks, $1.95 to $3.95

A special purchase made just in time for this sale. Other gingham frocks up to $5.95.

1,000 Baby Petticoats, Long or Short, Hand-made and Scalloped, $1.50 Each

Third Floor, North.

January Sale of Household Linens

Brings the First Opportunity of the New Year for Worth-While Economy

THIS is an economy event considered extremely worth-while by the patrons of this store, whose former experiences have proved so markedly successful.

For it is judged not so much upon the actual saving in expenditure, but rather upon the splendid qualities of the linens at the extremely moderate prices throughout these sale groups.

All-Linen Satin Damask Table Cloths, $8.50, $10.50 and $12.50

Satin damask of a heavy, rich quality, firm in weave, and in many different, attractive new patterns to choose.

Size 2 x 2 yards at $8.50, 2 x 2½ yards at $10.50, 2 x 3 yards at $12.50. Napkins, 22 x 22-inch size, $10.50 dozen.

All-Linen Satin Damask Table Cloths, Very Fine in Quality, Are Featured In the January Sale of Household Linens at $11.25, $14 and $17

Of excellent quality, in a soft, fine, yet firm weave. The patterns are remarkably beautiful and varied.

Size 2 x 2 yards, $11.25; 2 x 2½ yards, $14; 2 x 3 yards, $17. Napkins, 22 x 22 inches, $10.75 dozen.

All-linen satin damask, $3.25 yard. Fully bleached, 70 inches wide. Napkins, size 22 x 22 inches, $8.25 dozen.

Satin damask napkins of linen, many different designs, in the 22 x 22-inch size. $7.50 dozen.

All-Linen Huck Towels, $6 Dozen

Remarkably good towels, the practical size, 18 x 32 inches. Special sale value, $6 dozen.

All-Linen Huck Towels, 75c Each

Hemstitched and hemmed. "Dew bleached" all-linen huck towels, very serviceable. Exceptional at 75c each.

Scalloped Satin Marseilles Bedspread Sets, $9.25 and $10.75 Set

At $9.25 set there are satin Marseilles bedspreads with bolster cover to match, 72 x 94 inches.

At $10.75, scalloped Marseilles bedspreads are 78 x 98 inches, and bolster cover to match. Complete, $10.75 set.

Second Floor, North.

CARSON PIRIE SCOTT AND COMPANY

This Store Is Closed Today. The Sales Announced Here Begin Tuesday Morning



Brilliantly Beaded Tunics Special at $15

So prominently they figure in this winter's evening modes that this is a sale of unusual interest. For these tunics are in the loveliest, most desirable colors, and are very smart in style.

On Silk Net or Georgette Crepe

The color combinations are most effective. And these tunics are in the most wanted lengths, so they may be easily made into charming evening frocks. One sketched. Also in this sale, hand-embroidered net and organdy robe patterns. Specially priced at $15.

First Floor, North.

3,000 Pairs of Women's Gloves Underpriced, $1.65 Pair

In gauntlet styles. Of soft sueded fabrics, these gauntlets elaborately stitched, embroidered, or trimmed with applique. Others plain, with stitching. In covert, beaver and sand colors, gray, and beige. Unusually priced at this time, $1.65 pair.

Women's Wool Skating Gloves, $1.50 Pair

1,200 pairs of women's elbow length skating gloves. Contrasting bands of color. The cuff bound and fastening with clasps, $1.50 pair.

Women's Short Kid Gloves, $1.45 Pair

2,000 pairs of women's short kid gloves. In a wide range of colors, though not all colors in every size. Remarkably low priced at $1.45 pair.

First Floor, North.

Prices Remarkably Low in the January Sale of Sheets and Pillow Cases

Sheets and cases, known for their excellent quality and splendid service, find place in this value-giving sale. So the greatly lowered prices point the advantage of liberal selection now.

"Saxon" Sheets and Pillow Cases in the January Sale

Sheets	Sheets
54 x 90 inches, $1.10	63 x 108 inches, $1.45
63 x 99 inches, $1.30	72 x 99 inches, $1.45
81 x 99 inches, $1.60	72 x 108 inches, $1.60

The "Saxon" Pillow Cases in the January Sale

42 x 36 inches, 32c 45 x 36 inches, 35c 50 x 38½ inches, 45c

"Bridal" Sheets and Pillow Cases in the January Sale

Sheets	Sheets
63 x 99 inches, $1.50	81 x 99 inches, $1.85
72 x 99 inches, $1.65	

The "Bridal" Pillow Cases in the January Sale

42 x 36 inches, 40c 45 x 36 inches, 43c 45 x 38½ inches, 48c

"Tuxedo" Sheets and Pillow Cases in the January Sale

Sheets	Sheets
63 x 99 inches, $2.10	72 x 108 inches, $2.50
63 x 108 inches, $2.30	81 x 99 inches, $2.50
72 x 99 inches, $2.30	81 x 108 inches, $2.75

"Tuxedo" Pillow Cases in the January Sale

42 x 38½ inches, 50c 45 x 38½ inches, 60c 50 x 38½ inches, 65c

Sheets for Full-Size Beds in the January Sale

Size 81 x 99 inches, "Cohasset," $1.75.
Size 81 x 99 inches, "Pequot," $1.95.

Percale, "Wamsutta" and "New Bedford" sheets and pillow cases substantially reduced for the January Sale.

Second Floor, North.

The January Sale of House Dresses Brings Values More Remarkable Than in Many Seasons

Every dress has new features. The most favored materials are used. There is effective hand work. And the most exacting judge will recognize the exceptional quality of these house dresses. There is economy in the best sense of the word in these groups.



Choosing Is Exceptionally Interesting At $1.95 to $9.75

The price varies with the styles and materials—ginghams, percales, chambray, ratine, cotton gabardine and dotted Swiss and linen. The satisfactory fit of these house dresses attests unusual care in making.

Specially Featured Are House Dresses At $2.95, $5.95, $7.50

At $2.95, of gingham, sketched at left. In a novel, new plaid, with white pique trimmings.

At $5.95, the house dress of checked gingham, an unusual quality, with hand-embroidered linen collar, cuffs and vestee. Sketched at center.

At $7.50, house dress of fine cotton gabardine in colors, collar and cuffs of eyelet embroidery. This style is sketched at the right.

A Special Group of Ratine House Dresses from $3.95 to $7.50.

Third Floor, East.

Fine Blankets and Comforters Low Priced, $4.25 to $9.95

This group includes all-wool blankets, wool-mixed blankets, and wool-filled comforters—all attractively priced.

All-Wool Blankets at $9.95 Pair

Soft and fluffy, and very good-looking. In 4-inch block patterns of blue, pink, gray, tan and red. Finished with soisette binding. Size 70 x 80 inches. Priced $9.95 pair.

Single Plaid Blankets, $4.25

In plaid designs of blue, gray, pink or tan, with white. These are wool-mixed. Size 66 x 84 inches. Finished with overstitched edges. $4.25 each.

Lamb's Wool Comforters, $9.75

Very light and warm, covered with sateen in plain or figured designs. Filled with soft lamb's wool. Size 72 x 84 inches, $9.75 each.

Seventh Floor, South.

Fine Silks

Much in Demand Moderately Priced

The lovely silken weaves most in demand now in an interesting assortment, moderately priced, include

Crepe de Chine, $1.95 and $2.50 Yard

Lustrous crepe de Chine in white, ivory and black, as well as those colors most desired for spring. 40-inch width, $1.95 and $2.50 yard.

Satin Canton crepe, all-silk quality. Varied colorings. 40-inch width. Priced $3.35 yard.

Satin and Plain Canton Crepes, $3.95

Rich, soft qualities of Canton crepe. 40 inches wide. In black only. $3.95 yard.

Imported Chiffon Dress Velvet, $4.95 Yard

This beautiful supple velvet in black only, 40-inch width, low-priced, $4.95 yard.

Second Floor, North.

In the January Clearance Sale Women's Hosiery Reduced To $1.35 Pair

All that remains after holiday selection in incomplete assortments and styles to be discontinued, radically reduced in price.

Silk Hosiery Reduced to $1.35

This silk hosiery is full-fashioned, and may be had either silk to the top or cotton tops. In black, dark brown and other colors, $1.35 pair.

Silk and Wool Hosiery, $1.35

Silk-and-wool and wool-mixed hosiery in a great variety of colors, as well as in black, some with clocks. Reduced to $1.35 pair.

Men's Hosiery Reduced to 85c Pair

Men's silk hosiery, full-fashioned, of excellent quality, cotton tops, soles, heels and toes. In black, brown, navy blue and gray. 85c pair.

Men's imported all-wool hosiery in the ribbed style so much in demand now, to be had in dark brown and heather mixtures. Reduced to 85c pair.

Women's Hosiery, First Floor, North
Men's Hosiery, First Floor, South.

Mme. Irene Corsets at $5

A Featured Group in the January Sale



These excellent corsets, usually far higher priced, give unusual interest to this sale. For women who know the merits of these corsets (to be had in Chicago exclusively here) will appreciate the opportunity of choosing so economically.

Mme. Irene Corsets, Priced $5

Two different styles, admirably adapted to the average figure. Both are of coutil with elastic inset in the skirt. Remarkably low priced, $5.

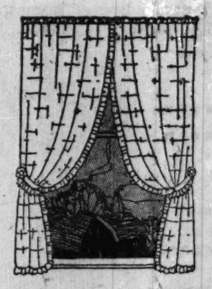
Corsets of Batiste, $7.50

Mme. Irene corsets of silk-striped batiste. A copy of a style higher priced. The low top has elastic inserts. At right. Priced $7.50.

Mme. Irene Corsets, $8.50

Of heavy broche. The top low and full, elastic insert in skirt. Well boned for the heavier figures. Sizes to "36." Sketched left. $8.50.

Third Floor, East.



The January Sale of Curtains

The very low pricings brought by this sale make it possible to choose curtains throughout the house at the most worth-while savings. For instance:

Fine Ruffled Voile Curtains, $2.35 Pair

Voile in cross-bar or plaid patterns. A pair of ruffled loop bands included. Specially priced in the January Sale at $2.35 pair.

Ruffled Spot Grenadine Curtains, $4.75 Pair

500 pairs of attractive ruffled spot grenadine curtains. With 5-inch ruffle. A pair of ruffled tie-backs included. $4.75 pair.

Sixth Floor, North.

January Sale of White Goods

Attractive new weaves in white cotton fabrics, and those long in favor, include

Plisse Crepes, 35c Yard

Very soft and fine in finish, in striped pattern, 36 inches wide, 35c yard.

"Pearline" lawn in 32-inch width. An excellent quality, priced 50c yard.

White Cotton Voile, 38 Inches Wide, 90c Yard.

Second Floor, North.

Washable Ribbons Specially Priced

A Selling Particularly Planned for January

These are the lingerie or wash ribbons used in the daintiest of undermuslins, so it is a selling very opportune in its occurrence.

In White Pink, or Light Blue, With Satin Rosebud Design, 8c to 35c Yard

Pricings are as follows: No. 1, 8c yard, or 70c bolt; No. 1½, 10c yard, or 90c bolt; No. 2, 12c yard, $1.15 bolt; No. 3, 16c yard, $1.50 bolt; No. 5, 22c yard, $2.10 bolt; No. 7, 28c yard, $2.65 bolt; No. 9, in this sale, at 35c yard, $3.25 bolt.

First Floor, North.

January Sale of Art Needlework

Stamped Articles

New patterns, new color combinations, all as attractive as can be. Ready in fresh new assortments.

Stamped Pillow Cases, Special, $1.75 Pair

There are four different designs to choose, and edges are hemstitched for crochet. The tubing is especially fine quality. At $1.75 pair.

At $2.50, stamped pillow cases, a good quality, all finished with lace edging. Two interesting, effective designs.

Vanity Dresser Sets, $1 Set

This set consists of five pieces to be worked in a charming pattern. $1 set.

Stamped dresser scarfs, hemstitched for crochet, three different patterns, 50c each.

Stamped Full Size Bedspreads with Bolster Cover of Cream Art Cloth. $3.50 Set.

Second Floor, East.



3,000 Boys' Washable Suits

Specially Purchased for the January Sale

At $1.95 Each

Many smart new styles shown for the first time in this sale. Their every detail of material and workmanship is typical of suits at far higher prices. So mothers will wish to choose liberally for the months to come. Included in this sale are

Middy Suits One-Piece Suits Belted Suits
Every One with Attractive Style Detail

The careful way in which these suits are cut and finished—the selection of materials—just those that assure the greatest amount of service—show understanding of boys' needs.

Colors Are Varied; Trimmings Very Effective. Sizes 3 to 8 Years. Exceptionally Low Priced, $1.95 Each.

Second Floor, South.

The Most Desired Weaves in the 28th Twice-Yearly

Dress Goods Remnant Sale

Even the brief review possible here of the fabrics offered in this sale and the prices prevailing will immediately convey the exceptional values presented.

Then—the superior quality of each individual fabric, its fashion importance in weave and color, definitely mark the extraordinary opportunity brought by this sale.

Thousands of Yards of All-Wool Fabrics Are Exceptionally Priced at

95c, $1.45, $1.85 to $3.85 Yard

Poiret Twills	*Skirtings*	*Sports Plaids*	*Checked Velours*	*Mannish Suitings*
Tricotines	*Jersey Cloth*	*Plaid Skirtings*	*Homespuns*	*Mannish Serges*
Serges, Velours	*Broadcloths*	*Tweed Suitings*	*Plaids*	*Gabardines*

These materials vary in width from 42 to 54 inches. The remnant lengths vary from 1 to 5 yards. From the variety of weaves and colorings, and the different lengths, one may note the wide scope for selection provided by this sale. Prices vary according to weave, width and kind. 95c, $1.45, $1.85, $2.85, to $3.85 yard.

Coating Materials at $3.75, $4.75 to $9.75 Yard

This group of coatings is so remarkable that very special mention is made of it here. Included are Panvelaine, Veldyne, Cameline, Marleen, Marvella, Gerona, Fashona, Andrea Superior. Lengths run from 1 to 3½ yards. All are 54 inches in width. Colors in demand and black are in the assortment, but not all colors nor black in every weave.

Careful selection is suggested, as none of these remnants will be accepted for credit, refund or exchange.

Second Floor, North.

CHIEF ASSISTANT CITY PROSECUTOR QUITS THOMPSON

Another desertion from the Thompson-Lundin-Small political camp was announced last night in the resignation of Daniel Webster, newly elected state senator from the Twenty-fifth district, as chief assistant city prosecutor. Senator Webster said he has definitely broken with the city hall forces and that he is lined up with the Brundage-Crowe organization.

Mr. Webster's resignation, he said, was the outgrowth of "general dissatisfaction with the Thompson city administration."

Follows Hitzman's Lead.

In leaving a post he has had for more than seven years, the erstwhile assistant prosecutor asserted, he was in a measure, following the lead of George Hitzman, former Lundin-Thompson committeeman in the old Thirty-third ward, now the Thirty-sixth. Hitzman clashed with Thompson early last spring.

Mr. Hitzman at once joined Brundage and Crowe. He supported Webster in his senatorial campaign.

Mr. Webster's resignation was foreshadowed several days ago when it became known he had cast his lot with a group of state senators fighting for senate autonomy as opposed to domination by the Small clique. He has also promised to support Senator Otis F. Glenn of Murphysboro for chairman of the Republican caucus.

Will Practice Law.

Senator Webster will establish himself in private law practice, affiliating with Grover E. Holmes and Elmer N. Holmeren, under the firm name of Webster, Holmes & Holmeren, with offices at 127 North Dearborn street.

MAY BOLT SMALL RULE.

Springfield, Ill., Dec. 31.—[Special.]—A bolt from the Republican house caucus next Tuesday night, if Gov. Small goes through with his plans to dictate the organization of the house by dictating the selection of a speaker, was threatened tonight by a group of independents who arrived in the legislative vanguard.

Some of them definitely asserted that they will refuse to go into the caucus if the governor attempts to interfere. If the threatened bolt develops it will throw the speakership contest on to the floor of the house, where any one of numerous possibilities might occur in naming a speaker.

The situation was muddied rather than clarified by today's early arrivals, who included two candidates for speaker, Otto C. Sonnemann of Macoupin county, and A. Otis Arnold of Adams.

Despite all the rumblings, David E. Shanahan of Chicago appeared to top the list of speakership possibilities.

India Nationalists Vote to Repudiate Future Debts

GAYA, Bengal, British India, Dec. 31.—The Nationalist congress by an overwhelming majority today adopted a resolution repudiating all debts and liabilities which may be incurred henceforth by the government of India. The existing liabilities were accepted.

MYSTERY SQUAD HUNTS POISONED LIQUOR SOURCES

With particular attention being paid to road houses, investigations are being made by federal agents and private operatives employed by persons whose names are concealed into the sale of poison liquor.

This was learned yesterday from authoritative sources, and at the same time it became known that the inquiry, which has been kept highly secret, has been under way for some days. So secretly have the operatives and private detectives worked that no one in the federal prohibition office has known of their activities. The government employés are said to be secret service men drawn from a department outside the regular prohibition staff.

Great mystery has been thrown about the identity of the person or persons employing the private detectives and paying the bills of their investigation. Money has been liberally spent in obtaining evidence, and positive proof of the sale of poison whisky is said to have been obtained in a number.

Whisky sold for "bonded goods" has been taken away by the detectives and analyzed. Several of the samples, the chemists declared, contained "at least 4 per cent formaldehyde," a deadly poison.

Undertakers and embalmers, it is stated, use formaldehyde for embalming purposes and for the preservation of bodies.

At least one other analysis read thus: "A vile and poisonous mixture, neither bourbon nor rye, containing 45 per cent grain alcohol, vegetable coloring matter, and a quantity of ether and other drugs."

One recent death is said to have been directly connected with the sale of moonshine by one of the places under investigation. In this case, the informant states, a prosecution for murder is likely to follow.

NO DRY LAW FOR BRITAIN; COULD NOT ENFORCE IT

Washington, D. C., Dec. 31.—[Special.]—If gun toting were punished in this country as severely as in England, there would be far less crime, according to Sir Basil Thomson, former director of criminal investigation at Scotland Yard.

In the course of an interview comparing the American and British conception of law making, Sir Basil remarked that prohibition never could be enforced in England, and hence no prohibition law would be enacted.

"In England we don't pass laws that cannot be enforced," he said.

Fully 90 per cent of American crime is due to gun toting, the criminologist said he had been informed.

In Great Britain, he said, the function of the grand jury had been reduced to a more "ornamental" status. Criminals there, he explained, were brought first before a magistrate and then before the assizes court, and the grand jury at the same time, with the court ready to act immediately the grand jury "affirmed" a true bill

MARSHALL FIELD & COMPANY

Gowns Will Take Gayety Wherever They Go

THE gowns for Southern wear are almost all brilliant in color. This is especially true of the materials for informal wear—which reflect Persian, Bulgarian and Japanese influences. Some of the white frocks achieve their color effects with colored embroidery or combinations of beads and silk braid. "Picture Dresses," decorated with exotic little figures of birds, flowers and people, are especially favored.

Costume Room, Sixth Floor

Custom Apparel Section Also Looks to the South

The woman who desires to dress to type and to imprint her personality upon her gowns will be interested in our Custom Apparel Sections, where the models of the most famous French couturieres are the inspiration and individuality is the ideal.

Custom Apparel Section, Ninth Floor

Points that Mark Smart Costuming

Pleated dresses with tiered skirts are a new tendency.

The hip line inclines to be very long.

Some of the gowns fit snugly to the hips, then flare.

Others are tight to the knees, and full below.

Skirts with straight back and circular front are popular.



The smart waistline in many instances comes at least three inches below the normal waist.

The short sleeve appears in almost every gown.

Especially effective are the Parisian Shawl Dresses, which are nothing more than draped silk shawls in effective Paisley patterns.

Hats for Sun and Shade

THE most favored shades are almond green, crushed berry, steel gray, cocoa, pheasant, orchid and Mephisto, a new and vivid red. Sometimes the color note on a felt or timbo Hat is achieved with a Persian scarf.

The smart Hat materials are Bangkok, felt, hairbraid crinole, visca, timbo, Milan, leghorn and Tuscan. Faille embroidered in color is practical for traveling.

Every style is fashionable, from the close-fitting turban and the Paisley-trimmed sports Hat to the picture Hat with the sweeping brim.

Millinery Sections, Fifth Floor

Overblouses and Skirts

Assume an Air of Cheery Informality

NO matter what the material, silk or wool, Skirts and Overblouses bespeak comfort in their many pleats and ample blouses. Coincident with their comfort is their penchant for gay color, which is part of the costume scheme.

Sixth Floor, Middle and South, State

Smart Luggage

TRUNKS are made to hold as much and weigh as little as possible. Fitted Suitcases dispose of toilet articles in the smallest space. The popular Hat Boxes are made nine inches high, to fit under a Pullman seat. Other types of Luggage will be found in all styles.

Trunk Section, Third Floor · Luggage Section, First Floor

Wraps and Suits for Every Hour of a Day's Pleasure

AT the casino—on the links—or in the motor—these Wraps and Suits make gay spots of color. White is there too, for its snowy smartness is always in favor.

A soft plaid Wrap with generous cape-back sleeves will thwart a too insistent wind on a drive. Light Wraps to throw over filmy dance frocks are of crepe, exotically banded with fur.

Short Coats take the form of Jacquettes, and display their versatility by appearing successfully in embroidered linen, silk, or wool.

Women's Wraps, Sixth Floor, North, State



Suits in which to play at playing are of novelty imported fabrics, some with jaunty sleeveless coats, others embroidered, or trimmed with leather. Many rely for effect on the contrast of plain coat and plaided skirt.

Suits in which to travel or shop are of twill with crepe blouses, or tweeds, exquisitely tailored

Women's Suits, Sixth Floor, South, State



In Search of the Sun

THROUGH the gray of the after-holiday time, through the bleakness of lengthening Winter, the warm sun is calling—calling from Palm Beach and the Miami shore—calling from California—calling from the Mediterranean and from the Pacific. And the fashionable world answers and sets gaily forth in search of the sun.

As long ago as last Summer—for even that early were forecasts being made—our representatives began studying this very question, what *you* would wear for these Winter sojournings. The results are more than gratifying—styles which Paris herself is regarding as advanced—an exclusiveness, a fitness for each need and *locale*, a charm linked with novelty, hardly to be surpassed.

Shoes that Walk in Sunny Paths

VERY naturally, they are white, though Shoes of kid, buckskin, and canvas share in the season's penchant for trimmings of black patent leather. *Sports Shoes* in white or tan are specially designed for comfort—and smartness.

Shoes that dance are of black or brown satin, or bronze kid, with daintily beaded tongues.

Fourth Floor, South, State

It's June on the Young People's Floor—the 4th

JUNETIME Clothes are here for the boys and girls who are going South

For Wee Boys and Girls there are sturdy wash Dresses and Suits of new imported fabrics, and Coats of serge, English tweed and camel's hair, with Hats to match. For tiny girls there are also fluttery silk Dresses for afternoon wear, and dainty silk and lingerie Hats.

Infants' Room, 4th Floor

Palm Beach Parties require very special Party Clothes, such as a Dress made of the new broadcloth silk, in pink or blue, for ages 6 to 10, and in pink, gold and lavender, for ages 12 to 16; $19.75. Also taffetas in blue, white, Nile green and peach, for ages 12 to 16 years, $35; and in flame and gold, peach and gold, peach, blue, navy and brown, for ages 6 to 12 years, $22.50.

Dresses for every day are here too. Linens, Devonshires, block and plaid ginghams, French and novelty voiles in all the smart 1923 models.

Girls' Room, 4th Floor

Gay Colors Permeate Sports Attire

BRIGHT colors are as inevitable as sports clothes themselves.

Knitted models will go hand in hand with the bright hues. Wool, silk, fibre-and-wool—in sweaters (more of them than ever), suits, and dresses. Many suits have bloused slipover jackets; others have mannish sweater coats, plain in back, with plaid fronts to match the plaid skirts.

Printed leather jackets will brighten the golf links, while beach and surf will be the gayer for knitted one-piece bathing suits with embroidery or particolored bandings.



Riding habits in their newest modes feature the all-covert outfit, or coat of plain color with checked breeches. Another smart habit has Oxford Melton cloth coat with Bedford cord breeches.

Most important, and not to be forgotten by any smart sports wardrobe is a decorative monogram.

Sports Apparel, Sixth Floor, South, State

Sale Begins Tuesday Morning at 8:30 o'Clock

F. N. Matthews & Co.

Outfitters to Women
21 East Madison Street
Between State and Wabash

january clearance

Never before in the history of Matthews' have prices been so low. The continued mild weather forces us to dispose of our enormous stock now!

coats & wraps



Marcova with Caracul, $81

$89.50 large women's black coats with caracul collars and cuffs, at **$57**

$89.50 coats of Delysia, large shawl collars of Australian opossum, canton crepe lined, good full lengths; sizes up to 46, **$65**

$95.00 misses' Gerona wrappy coats, platinum or brown caracul collars and cuffs, **$63**

$135 Panvelaine draped coats in black, brown and navy, with massive collars and cuffs of platinum wolf or taupe fox, **$77**

Group of draped, bloused and straight-line coats—collars and cuffs of wolf, mole, Viatka squirrel and kit fox, sold up to $85, now **$48**

$135 group of black Gerona blouse coats, side fastenings, with black caracul collars and cuffs, **$84**

$210 wraps of Gerona, collars and cuffs of taupe or black fox, **$125**

$210 full flare coats of Marvella, huge shawl collars and cuffs of platinum or taupe wolf, **$129**

$245 brown Marvella drape model, collar, cuffs and 8-inch border of black feline lynx, **$143**

coats & wraps

$495 coat of black Gerona, entire waist, collar, cuffs and deep border of fine Siberian squirrel, at **$281**

$225 misses' novelty blouse model of black Lustrosa, gray squirrel collar, cuffs and edging down front—side drape, **$159**

$225 misses' novelty slinker coat of brown Medallist, collar, cuffs and edging down front of beaver, side fastening, **$125**

$149.50 coats of black or navy Medallist, collars, deep cuffs and 8-inch border of finest caracul—side fastening, **$98**

$165 coat of black Lustrosa, full lined and full length overcape—collar and border of black wolf, at **$103**

$195 blouse coats of brown Velverette, large shawl collars and cuffs of beaver, **$114**

$295 imported model blouse coat of black Velvet de Laine, lavishly trimmed with monkey fur—a gorgeous novelty at **$169**

$425 coat of brown Marvella, huge collar, flare cuffs and half side panels of golden beaver, **$223**



Vellora with beaver, $110

suit clearance

Our entire stock of wonderful suits reduced below cost, bringing the prices to

$30 $40 $50 $60

dresses

$125.00 Lanvin green chiffon velvet imported evening gown, heavily self beaded cuffs, lets and side panels, **$52**

Group of our highest cost afternoon, dinner and evening gowns in peach, jade or black crepes, Elizabeth or Romaine, solidly beaded in self, steel or crystal; sold as high as **$150.00.** Sizes to 44, **$87**

Misses' brown and black velvet afternoon dresses reduced from **$45.00** and **$55.00** to **$29**

$125.00 caramel crepe satin draped dinner gown, entire waist of gold metal lace, **$67**

$125.00 sleeveless black chiffon velvet evening gown, henna and gold brocade metallic lace waist, Kolinsky squirrel collar and cuffs, **$83**

Group of misses' velvet evening and afternoon dresses trimmed in metal laces, ermine, squirrel and embroideries; values up to **$75.00,** **$38**

$95.00 misses' twill blouse dress, heavily self-embroidered sleeves, blouse, and side panels, tan vestee and Buster collar embroidered in bright colors, **$52**

$95.00 sleeveless black satin canton afternoon gowns, heavily jet beaded, **$56**

fur coats way below cost

We are closing out our fur department, including seals, Hudson seals, moles, minks, squirrels, and caracals, as low as **$97**

F. N. MATTHEWS & CO., 21 EAST MADISON ST.

John M. Smyth Company
Madison East of Halsted
Established 1867

Statue of Liberty



Holding the torch of everlasting truth "Symbol of Liberty" Inspiring all Americans to Thankfulness For America The great heritage that "1923" finds with us

ROBBER KILLED, PAL TAKEN, IN HOLDUP AMBUSH

(Continued from first page.)

former policeman, denied that vice figured in the shooting, and declared that he fired in self-defense after Johnson had drawn a gun.

Investigation by the police, however, led them to the theory of resort control as the motive. They learned that for many years a certain group of persons had extracted tribute from some 300 saloons, gambling houses, and dives under a guarantee of protection, and that this tribute generally was fixed at 50 per cent of the income of the place.

Recently the control changed. A well known politician became the vice czar and with him were associated numerous ward politicians. They decided that 50 per cent wasn't enough, and sent out word that their share would have to be 83 per cent or there would be no protection. Pope, it is said, refused to pay the new scale. Johnson went to insist that he pay or close.

Besides Pope, a nephew of "Frankie" Pope, well known as a west side gambler, and Fogarty, the police are holding a girl and two men arrested near the saloon.

SHEIK BANDITS TAKEN

Loot amounting to $7,000 was recovered yesterday with the arrest of five youthful "sheik bandits," who confessed to more than a score of robberies and holdups in the last two weeks. The total amount stolen may exceed $25,000.

Those under arrest are:

Vincent Lemmon, 20 years old, 2430 Diversey avenue, alleged leader; Harold Lemmon, 18, brother of Vincent; Walter Neimeyer, 18, 2118 Nebraska avenue; Henry Swanson, 18, 3013 Armitage avenue, and Francis Newman, 24 years old.

The roundup was made after Police men B. J. McCarthy and Peter Hayes of the Shakespeare avenue station had observed Vincent Lemmon, Neimeyer and Swanson sitting in a stolen automobile at Division and Rockwell streets.

The three robbers were arrested after revolvers were found in their possession. Three young women in the machine with them were also taken into custody. They were later released.

Isabelle Arnold, 18 years old, a stenographer, 2723 North Artesian avenue, said to be a sweetheart of Neimeyer, was questioned, and also released after she had returned jewelry Neimeyer had given her and which is said to have been stolen.

Questioned at the police station by Capt. Harding, the three youths admitted several of the robberies and implicated Harold Lemmon and Newman, who were subsequently arrested. In searching the clothing of the five prisoners, the police found $1,500.

A search of the automobile revealed it to be stocked with jewelry. Gems were found carelessly stuffed in the upholstery of the seat cushions and in the side pockets. Other jewelry was found in the homes of the bandits.

While they confessed to robbery after robbery, the youths continued to preen themselves. Each was a picture of sartorial perfection.

Dressed for Robbery.

It has been their practice, the prisoners admitted to the police, to clothe themselves in the latest fashion, slick their hair in the most approved sheik style and spend their evenings in the companionship of young women of good families at exclusive places of entertainment. It was because of their association with these young women that they were forced into committing the robberies, they told the police.

In explaining their method, the "sheiks" said that they would steal an automobile, in which they would tour fashionable districts, confining their attentions to pedestrians, whom they would kidnap.

One of the revolvers found in the possession of the youths was stolen from Police Inpector Paul Clyde, 945 Edgecomb place, whom they forced into their automobile while he was making his rounds on Dec. 26, and robbed of a diamond pin valued at $300 and $50 in cash and then threw out of the machine.

Nearly a dozen victims have identified them, police say.

LIST OF PISTOL FATALITIES FOR 4 DAYS IN CHICAGO

Charles Stem, 30 years old, 1509 South 61st street, Cicero, killed by Policeman Maurice Cronin in the "L" station at Ogden avenue near Van Buren street Thursday.

Policeman William J. O'Malley killed by Jack Reeves at Hermitage avenue and Van Buren street early Saturday.

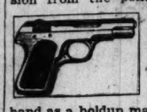
Jack Reeves, address unknown, shot and fatally wounded Saturday by Policeman R. S. Kennedy.

Jacob Spock, 1103 West Adams street, killed by Sergt. Hugh McCarthy, who was trying to arrest him Saturday at his home.

Charles Smith, 48, 3104 South Park avenue, killed by Martin Dwyer, 26, 4122 Grand boulevard, while attempting to hold up resort Sunday morning.

Edward Johnson, 823 West Madison street, shot to death by Frank Pope in the latter's saloon at 811 West Monroe street Sunday in alleged vice graft quarrel.

FROM COP TO THIEF



Within two hours after his suspension from the police force Saturday night, Probationary Patrolman Fred Leidy of the Town Hall station, living at 2259 Seminary avenue, tried his hand as a holdup man. Leidy escaped, but an alleged accomplice, Charles Giese, 21, 1721 No[illegible]sted street, a chauffeur, was arrested.

Accusing Le[illegible]competence, Capt. John McCarthy and recommended to Chief Fitzmorris that he be discharged.

Giese said Leidy met him at 11 o'clock and they went for an auto ride. At Willow and Bissell streets Giese said Leidy told him to pull the car up to the curb alongside a couple who later were learned to be Frank Bacitalupi, 1538 North Wells street, and Mrs. Theresa Schaeffer, 1842 Maud avenue.

Alighting from the car Leidy drew his revolver and ordered the couple to put up their hands. Searching them he obtained $26 from Bacitalupi and took $11 and two diamond rings from Mrs. Schaeffer.

A pedestrian notified the police. Leidy fled, but Giese was unable to start his machine.

SEES MURDER ATTEMPT

Charges that the shooting of Harry Hoffenkamp Saturday was an attempt at murder by his sister-in-law, Mrs. Katherine Hoffenkamp, in whose home at 7143 South Halsted street Hoffenkamp was found, and that he is shielding his relative by statements that the wounds were self-inflicted, were made last night by Miss Katherine Kavanaugh, 67 East 42d street. She says she was to have married Hoffenkamp Saturday afternoon.

"His sister-in-law told me I would never marry Harry," Miss Kavanaugh told the police.

The sister-in-law, with Miss Kavanaugh, accompaneid Lieut. John Condon to interrogate Hoffenkamp.

Hoffenkamp asked Lieut. Condon to return this morning. "I can't tell you anything now," he said. "I shot myself, lieutenant. I can't blame any one else."

Mrs. Hoffenkamp was then released.

A STARR BEST

January Clearance Sale

All lines of men's wearing apparel reduced from 20% to 50% for immediate clearance before inventory Feb. 1st. Great bargains in every department. Now is the time to buy for future needs.

Men's shirts	$2.95
Men's pajamas	$1.95
Men's underwear	$1.95
Men's golf hose	$2.95
Men's wool hose	$1.95
Men's imported dressing gowns	$15.95
Men's bathrobes	$10.95
Men's fine English neckwear	$1.95
Men's gloves	$1.95
Men's golf jackets	$12.95
Men's slip-on sweaters	$7.95

During this sale merchandise cannot be sent on approval. No refunds. No C. O. Ds.

A STARR BEST
Randolph and Wabash

KERMANS

32 North State—Second Floor
S. W. Corner Washington



Black Fashona combined with Broadtail cloth, and collar of Black Fox,
$99

Black Veldyne with uniquely applied braid embroidery—collar and cuffs of Black Caracul—
$85

Black crepe Elizabeth with silver lace trimming, now
$61

Further news of a most opportune occasion—the

Sale of Society Fashions

6,000 latest decreed modes in this selling event at lowered pricings

The extremely good values provide a most interesting selection, for Kermans styles are far famed.

Full importance of *the Sale of Society Fashions* can only be ascertained by SEEING the KERMANS modes at these extraordinary pricings.

now 65.00 — *Wraps & Coats* —offered in a wide selection of the enviable Kermans styles—all fur trimmed—*at tremendous savings in this sale.*

now 85.00 — *Wraps & Coats* —of the finest materials of the year — trimmed with rich furs—*far below regular pricing—and values well worth seeing.*

now 99.00 — *Wraps & Coats* —luxurious with finest furs—the distinctive models of *this great style institution — preferred by the smartly attired woman and miss.*

now 47.50 — *Frocks* *Afternoon and Street Frocks in wide selection—you save much at this low sale price.*

now 39.50 — *Frocks* *Newer modes for afternoon and street wear—selecting in this group means a considerable saving.*

now 59.50 — *Frocks* *Afternoon and Street Frocks from our higher priced groups—for selection at this greatly reduced price.*

67.50 — *Frocks* *for formal wearing—all greatly reduced in price.*

79.50 — *Frocks* *for formal wearing—all modes of distinction.*

92.50 — *Frocks* *for formal wearing; notably low in price.*

Model Suits —trimmed with finer FURS. —one of a kind —specially reduced in this sale — $45

Party and Dinner Frocks
Kermans exquisite creations on sale at tremendous savings
In these, as in all other groups, the selection is unusually extensive and offers advance modes for late winter festivities.
Early selection is most advisable.
47.50 61.00 84.00

Model Suits —trimmed with finer FURS. —a special sale group at this greatly reduced price— $65



BISHOP HATS

You can buy a "Bishop" again at $4



The Bishop $4

The Standard $4

Bishop ushers in the New Year with a hat value that's hard to equal in all Chicago. More than two years of planning, research and design have produced a "Bishop Label" line of hats—to sell at $4—that is worthy of the name.

In derby or soft hat styles these new models are without a competitor at this price:

$4



BISHOP

HATS—Reliable Since 1860—FURS

Randolph at Wabash—S. E. Corner

F. B. GEORGE CO.

131-133 SOUTH STATE STREET—Between Monroe and Adams

Beginning Tuesday at 8:30 O'Clock Sharp—Our First Great

CLEARANCE SALES

Offering Our Entire Collection of Finest Coats, Capes, Wraps, Gowns, Dresses, Furs, Suits, Blouses, Lingerie, Shoes, Hosiery, Millinery, Sweaters, Gloves, Petticoats and Bags, at Positively Unheard-of Price Reductions. This is the Greatest Opportunity of the Entire Year to Select Ultra-Fashionable Apparel at the Most Remarkable Savings Possible.

Reduced! COATS Reduced!

Their time has come! Nothing can save them now! Every Coat, Cape and Wrap in the house has been marked at drastic clearance reductions in order that we may clear our racks to make room for new Spring apparel. This is a new store in Chicago, which means our stocks are fresh, clean and up-to-the-minute.



This Coat Reduced to $95.00

Actual $125 Values
Actual $110 Values
Actual $90 Values
Actual $75 Values
Actual $65 Values
Actual $55 Values

$39

Nowhere in Chicago, or anywhere else for that matter, will you find a more complete or finer assortment of Ultra-Modish Coats than that we offer here Tuesday at positively phenomenal savings. Coats of every description, the great majority with massive Fur Collars and Cuffs of the finest peltries obtainable.

The Materials:

Silk Velvet
Polo Coats
Caracul Cloth
Pandoras
Ormondale
Veliosa
Bolivia
Plush Coats
Brytonias
Lustrosa
Normandale
Marianna

Fur Trimmings:

Scotch Mole
Beaver
Persian Lamb
Wolf
Opossum
Nutria
Caracul
Squirrel
Marten
Fox
Raccoon
Skunk

If you know value; if you know quality; if you know style, you will claim this the greatest coat buying opportunity you have ever witnessed. Don't miss it! We doubt if such a money-saving event can ever be duplicated. Everything to be desired in coats is here. Select yours before it is too late.

Hundreds of Other Coats at Equally Drastic Reductions

Every Coat, Cape and Wrap in the following three clearance groups is drastically reduced, the reductions, in many cases, ranging from $50 to $80. This means savings that have never been equaled on ultra-fashionable garments.

$57 $75 $95

No matter whether you select YOUR coat from the $57, $75 or $95 group, you are assured of a value that will be remembered for a long, long time. As for the coats, there is nothing in style, material or fur trimming that cannot be provided in these three greatly reduced lots.

A Drastic Clearance Sale of 3500

DRESSES

Values to $55 **$25**
Values to $75 **$35**
Values to $100 **$45**



Women are still talking about our Record Dress Sale of a few days ago; but here is an event that will even eclipse that marvelous achievement. We have just received several hundred brand new dresses, including many spring styles, which we have combined with our own stocks, comprising, on the whole, the most comprehensive collection of beautiful dresses, gowns and frocks ever assembled by a single store. Everything is here, from the simple street frock to the most elaborate evening gown, in every conceivable style, color and material. We have divided this massive array of dresses into three groups for your unrestricted choosing, at savings that will stand supreme for years to come. DRESSES—THIRD FLOOR.

Remember—F. B. George for the Greatest Dress Values in Chicago

January Sale of Lingerie

A fresh, new shipment of more than 3,000 pieces, combined with our own stocks, offers an incomparable selection of fine crepe lingerie at drastic reductions in two clearance sale groups:

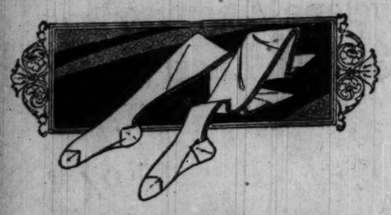
$1.95 and $2.95

Teddies, Gowns, Combinations, Camisoles, Slip-ons, Chemise

Here is an opportunity no woman should overlook. If you need dainty, new underthings for spring or immediate wear, here is the place and now is the time to buy them at practically their cost to produce. MAIN FLOOR.

CLOTH SUITS

Our entire suit stock, including handsome 3-piece costumes and tailleurs, ranging in price from $35 to $195, is offered for your unrestricted choosing at..... 1/2 OFF



Silk Hose

We have selected just 1,000 pairs to close out Tuesday irrespective of cost. Owing to the limited number we suggest that you be here early. The values are extraordinary and the entire lot should sell in record time.

$1.49

The assortment includes THREAD and CHIFFON SILK hose in practically every desired shade. The size range is exceptionally complete, including several out sizes. MAIN FLOOR.

A Phenomenal FUR COAT SALE

Offering Our Entire Collection at Drastic Clearance Reductions



Extra!!

$225 Bay Seal Coats

Marten, Fitch or Squirrel collars and cuffs; full length. Clearance Sale Price:

$100

$375 Hudson Seal Coats
40 inch length with large marten or squirrel collar and cuffs. Clearance Sale Price, **$185**

$695 Siberian Squirrel
Wraps of exceptionally fine quality; full length styles. Clearance Sale Price, **$475**

$250 Persian Paw Coat
Full length. Mandarin style sleeves in this rich and elegant fur. Clearance Sale Price, **$125**

$495 Jap Kolinsky Wraps
Full length; tail trimmed. Finest quality. Clearance Sale Price, **$295**

$350 Black Caracul Capes
in luxurious full length styles. Collar and cuffs of best quality Fitch. Clearance Sale Price, **$175**

$675 Persian Lamb Coats
of finest quality pelts. Genuine mink collar and cuffs. Full length style. Clearance Sale Price, **$395**

$595 Hudson Seal Coats
Kolinsky collar and cuffs; full length; finest quality. Clearance Sale Price, **$425**

$275 Raccoon Coats
Three-quarter length styles; dark skins perfectly matched. Let-out border. Clearance Sale Price, **$175**

$475 Scotch Mole Wraps
of extra fine quality; full length. Choice of Fox, Squirrel or Kolinsky trimmings. Clearance Sale Price, **$275**

$875 Genuine Mink Wraps
in the season's smartest styles in full length models. Clearance Sale Price, **$575**

$495 Hudson Seal Coats
and Capes; 45 inch models. Choice of squirrel or marten collar and cuffs. Clearance Sale Price, **$275**

$350 Jap Mink Coats
Skillfully developed of perfectly matched skins. Deep reverse border. Clearance Sale Price, **$175**

Furs—Second Floor.

EASTERN BANKER TAKES HIGH POST OF OGDEN ARMOUR

Gen. McRoberts to Head Two Finance Boards.

(Picture on back page.)

Brig. Gen. Samuel McRoberts of New York, internationally known banker, will be made chairman of the finance committee of both the Illinois and Delaware corporations of Armour & Co., with the floating of the packing firm's new bond issue this week, it was announced in New York last night.

In the Illinois company McRoberts will succeed J. Ogden Armour.

Urged by Eastern Financiers.

The announcement was made by the Chase Securities company, which will handle the 7 per cent issue of preferred stock. The appointment of McRoberts came through the desire of the eastern bankers to have a man of their own selection at the head of the finance committees.

McRoberts, however, formerly was attorney for Armour & Co. in Chicago. He is president of the Metropolitan Trust company of New York, and formerly was executive manager for the National City bank there.

Arranged Loan to Russia.

In 1916 he arranged a $50,000,000 loan to Russia.

During the war he rose from the rank of major to brigadier general in command of the especially created procurement division of the A. E. F. ordnance department. He is 53 years old.

FALLS DOWN STAIRS, MAY DIE.

Adolph Anderson, 70 years old, 1331 North Clark street, a tailor, sustained injuries which may be fatal when he fell down the stairs of a rooming house at 712 North Clark street yesterday.

PRINCESS XENIA AND YANK MATE REACH AMERICA

New York, Dec. 31.—[Special.]—William B. Leeds, son of the former Mrs. William B. Leeds, now the Princess Anastasia of Greece, arrived in New York on the Cunard liner Berengaria today with his bride, the Princess Xenia. He was frankly glad to be back in the United States, not only because he wanted to rejoin his mother, but because he was happy over the opportunity of giving his wife her first view of America.

Mr. Leeds, although still in his early twenties, confessed to thirty-eight crossings of the Atlantic, so that the rough voyage was no new thing to him. He said his wife had also enjoyed the passage. He was not sure what he would do in the future or how long he would stay in this country. He had been making his home in Paris and London, he said, and expected to return to Europe.

AMERICAN ENVOY TO JAPAN COMING HOME TO RESIGN

TOKIO, Dec. 31.—[United News.]—Charles B. Warren, American ambassador to Japan, is about to resign, it was announced at the embassy today.

Ambassador Warren will sail for the United States on Jan. 25 to confer with President Harding and Secretary of State Hughes and will present his resignation to the President personally.

"My job is finished," Mr. Warren said. "Japanese and American relations are now cordial and peaceful."

No Passenger Killed on Burlington in Four Years

Not a passenger has been killed by the Chicago, Burlington and Quincy railroad in the last four years, Vice President E. P. Bracken said last night in a statement showing that 693,500 trains had carried 65,463,223 passengers over the road's 9,389 miles of track in that period.

CORRECTION!

9-4 Bleached Sheeting, 45c Yd.

Through an error in composition in yesterday's advertisement, the description of 9-4 Bleached Sheeting, 45c yd., was omitted. The item should read as follows:

9-4 Bleached Sheeting. Well known brand sold under our own ticket. Heavy weight, full round thread. Dependable wearing quality. 65c value. Special, yard, **45c**

Hillman's—Third Floor.

HILLMAN'S

"A Store for Everybody"
State and Washington Sts.

STORE CLOSED TODAY, NEW YEAR'S DAY

KOMISS for KOATS

Southeast Corner State and Jackson

Greatest Fur Sale of the Year

Involving over $100,000 worth of Fur Coats, Wraps and Capes at guaranteed savings of a half and even more!



186 Fur Coats, Wraps & Capes Unrestricted Choice Tomorrow

Northern Muskrat
Northern Raccoon
Jap Mink
Caracul
Marmink
Hudson Seal

$100

French Seal
Hudson Sealine
Beaverette
Persian Paw
Civet Cat
Squirreline

Formerly Sold to $300

These are NOT regular $100 Coats! They are as fine as any that HAVE BEEN SELLING in stock up to $300. You could not buy the pelts alone in many of them at the low price we are asking for the complete coat! Very newest styles fashioned of selected skins. Exquisite silk linings.

Every garment backed by the integrity of D. S. Komiss & Co.

Clearance Sale Now in Progress

DRESSES

Dresses for street wear, parties, dances and evening wear. Satins, Silks and Velvets. Buy NOW!

$50 Values, $20.00
$75 Values, $25.00
$125 Values, $35.00

Prices are reduced with a total disregard for real value. Every garment must go!

Coats, Wraps

$95 Values, Clearance Price, $39.75
$125 Values, Clearance Price, $59.75
$175 Values, Clearance Price, $75.00
$250 Values, Clearance Price, $98.75

SUITS

Suedine, Panvelaine, Yalama. Fur trimmings of Fox, Beaver, Nutria and Caracul. Many 3-piece styles.

$95 Values, $39.75
$45 Values, $19.75
$65 Values, $24.75

D·S·KOMISS & CO

Southeast Corner State and Jackson

No Mail or Phone Orders—No Returns, Credits or Exchanges

CHAS·A·STEVENS & BROS.

DAYLIGHT BASEMENT

January Clearance Sale

476 High-Grade Coats

One Week Ago These Wonderful Coats Were Selling Readily at the Low Prices of $45 to $59.50.

Now They Are Priced at

$33.75



FURS
Fox Wolf
Nutria Caracul
Opossum

Fur Trimmed and Silk Lined

MATERIALS
Bolivia
Normanglo
Lustrola Arabella
Karatex Velverette

Side Drapes, Blouse Backs, Straight Lines, Box Coats and Capes

800 Other Coats Greatly Reduced as Follows:

COATS THAT WERE FORMERLY TO $29.50, NOW **$17.75**
COATS THAT WERE FORMERLY TO $39.50, NOW **$23.75**
COATS THAT WERE FORMERLY TO $65.00, NOW **$37.75**
COATS THAT WERE FORMERLY TO $69.50, NOW **$43.75**

Silk and Wool Dresses Reduced

$7.75 *Formerly to $12.50*
$13.75 *Formerly to $19.75*
$17.75 *Formerly to $29.50*

Styles Suitable for Afternoon and Evening Wear

Canton Crepe, Matelasse, Jacquard Crepe
Velvet, Satin, Poiret Twill
Taffeta, Georgette, Jersey

Black, Brown, Navy and Evening Shades

Fur Coat Reductions

Are the Greatest in Our History

5 Plain Sealine Coats, reduced to **$50.00**

7 Sealine Coats with Skunk Collars and Cuffs, reduced to **$90.00**

8 French Seal Coats with taupe Squirrel Collars and Cuffs, reduced to **$125.00**

5 Muskrat Coats with Plain Collars and Cuffs, reduced to **$125.00**

REDUCED TO CLOSE OUT

Our Entire Stock of Fur Trimmed SUITS

Prior to This Sale These Suits Sold at $35 to $49.50—Now

$25

Duvet De Laine, Velour and Mannish Materials, trimmed with Mole, Opossum, Squirrel, Beaver and Raccoon.

January White Sales Begins Tomorrow

White Apron Dresses

$1.95



Other Models Not Sketched

This sale presents an excellent opportunity to select new apron dresses for nurses, doctors and beauty parlor attendants. Sizes 36 to 44.

Made of best quality percale and linene, with wide sashes, belts and pockets. The model sketched at the left has full skirt and is rick rack trimmed. The center model has set-in sleeves and side opening.

Envelope Chemise $1.00 Each



The January white sale, comprising new merchandise at low prices, is one of the most important underwear events of the entire year.

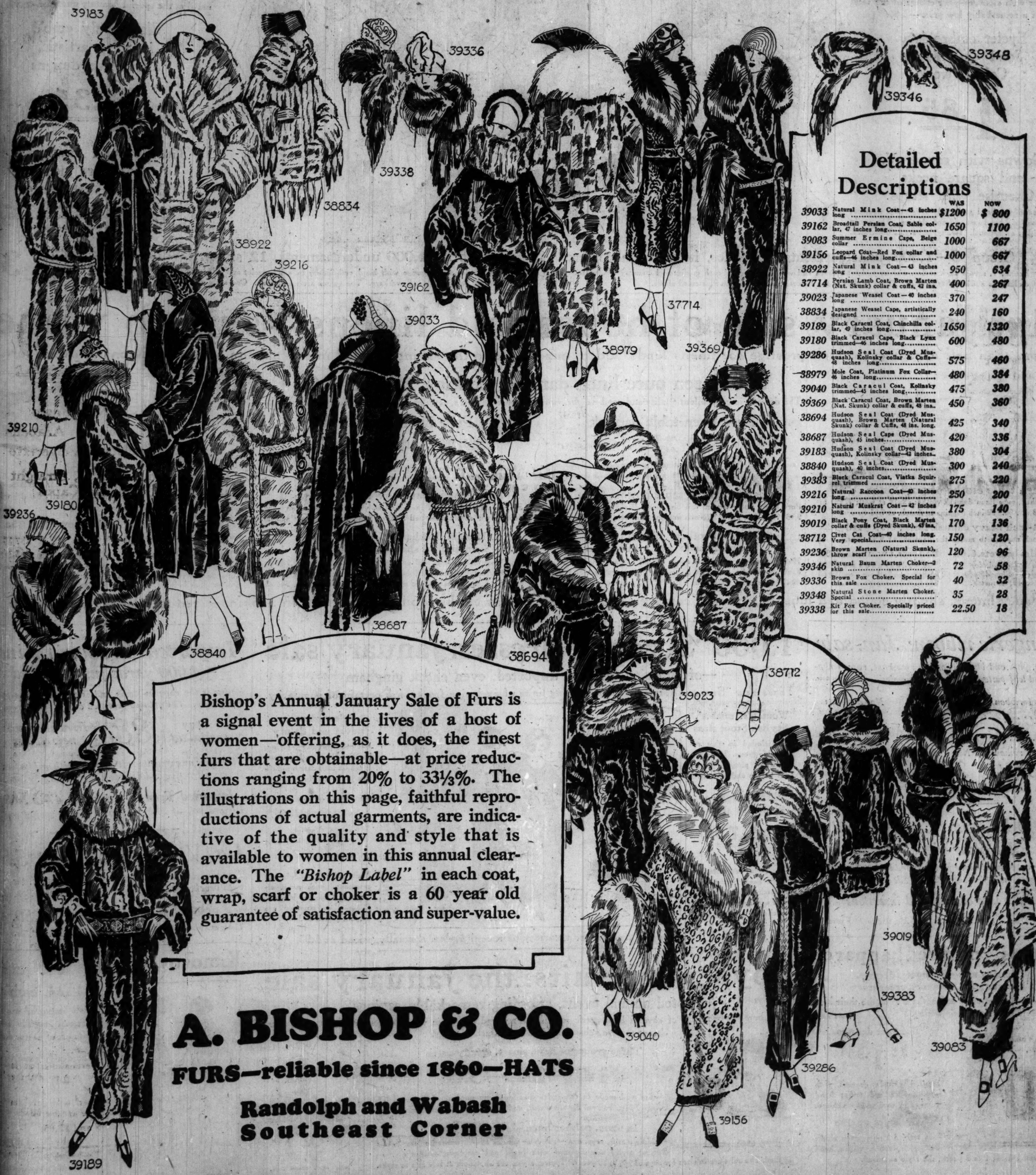
The materials are of excellent quality, trimmed with laces and embroidery. Tailored models of shadow batiste are included.

Other new Gowns and Chemise, $1.50, $1.95 and $2.95.

Underwear—Wabash

ON SALE—DAYLIGHT BASEMENT

Bishop's Annual January Fur Sale Starts Tomorrow



Detailed Descriptions

		WAS	NOW
39033	Natural Mink Coat—45 inches long	$1200	$ 800
39162	Broadtail Persian Coat, Sable collar, 47 inches long	1650	1100
39083	Summer Ermine Cape, Beige collar	1000	667
39156	Leopard Coat—Red Fox collar and cuffs—46 inches long	1000	667
38922	Natural Mink Coat—43 inches long	950	634
37714	Persian Lamb Coat, Brown Marten (Nat. Skunk) collar & cuffs, 42 ins.	400	267
39023	Japanese Weasel Coat—40 inches long	370	247
38834	Japanese Weasel Cape, artistically designed	240	160
39189	Black Caracul Coat, Chinchilla collar, 49 inches long	1650	1320
39180	Black Caracul Cape, Black Lynx trimmed—46 inches long	600	480
39286	Hudson Seal Coat (Dyed Musquash), Kolinsky collar & Cuffs—48 inches long	575	460
38979	Mole Coat, Platinum Fox Collar—46 inches long	480	384
39040	Black Caracul Coat, Kolinsky trimmed—45 inches long	475	380
39369	Black Caracul Coat, Brown Marten (Nat. Skunk) collar & cuffs, 43 ins.	450	360
38694	Hudson Seal Coat (Dyed Musquash), Brown Marten (Natural Skunk) collar & Cuffs, 48 ins. long.	425	340
38687	Hudson Seal Cape (Dyed Musquash), 45 inches	420	336
39183	Hudson Seal Coat (Dyed Musquash), Kolinsky collar—42 inches	380	304
38840	Hudson Seal Coat (Dyed Musquash), 40 inches	300	240
39383	Black Caracul Coat, Viatka Squirrel trimmed	275	220
39216	Natural Raccoon Coat—40 inches long	250	200
39210	Natural Muskrat Coat—42 inches long	175	140
39019	Black Pony Coat, Black Marten collar & cuffs (Dyed Skunk), 43 ins.	170	136
38712	Civet Cat Coat—40 inches long. Very special	150	120
39236	Brown Marten (Natural Skunk), throw scarf	120	96
39346	Natural Baum Marten Choker—3 skin	72	58
39336	Brown Fox Choker. Special for this sale	40	32
39348	Natural Stone Marten Choker. Special	35	28
39338	Kit Fox Choker. Specially priced for this sale	22.50	18

Bishop's Annual January Sale of Furs is a signal event in the lives of a host of women—offering, as it does, the finest furs that are obtainable—at price reductions ranging from 20% to 33⅓%. The illustrations on this page, faithful reproductions of actual garments, are indicative of the quality and style that is available to women in this annual clearance. The *"Bishop Label"* in each coat, wrap, scarf or choker is a 60 year old guarantee of satisfaction and super-value.

A. BISHOP & CO.

FURS—reliable since 1860—HATS

Randolph and Wabash
Southeast Corner

Mandel Brothers' January Sale of Lingerie

7,800 Philippine hand made night dresses and step-in chemise

Months ago we bought this lingerie expressly for this 41st "annual." It is in sixty-five styles, and remarkable for the richness of the embroidery. You are urged to shop here early Tuesday morning, since, in previous similar sales, lots were depleted ere noon—and this lingerie is still more special.

Group A—

3,000 undergarments

Twenty dainty, practical styles in sleeveless models or with sleeves—your choice of the total twenty at a remarkably low price—1.85.

Eyelet embroidery
Solid embroidery
Colado work

1.85

Gowns with round, V, and square necks
Chemise with straps

All are beautifully hand scalloped in exquisite manner; some gowns have hand embroidered sleeves. The entire group is highly exceptional. Two typical styles illustrated.







Group B—

2,000 undergarments

—in eighteen effective models, also fashioned with or without sleeves. The values are distinctly unusual at the special January quotation—2.35

Elaborately emb'd in very artistic, distinctive designs

2.35

Gowns with round, V, and square necks
Chemise with straps

Every detail in these night dresses and chemise, from the cutting of the pattern to the last stitch, is decidedly superior. Two styles of this group are sketched.

2.85 Group C—1,800 undergarments, 15 styles, heavily embroidered

Round, V, square neck styles, with or without sleeves and with handwork of such quality and quantity usually found only on lingerie much higher in price. Three models of the collection are to be seen illustrated above. *Third floor.*

Group D—1,000 undergarments, 12 styles, lavishly embroidered **3.85**

Beautiful gowns and chemise with hand embroidery in solid, eyelet and colado combination, suggestive of the best efforts of those deft Philippine needleworkers. The values are uncommon. One style of this group sketched. *Third floor.*

41st January sale of household linens—superb values

More than half a century of high prestige for linens lends added importance to the savings quoted in this sale on household linens of every sort.



Pattern table cloths of pure linen, 6.40

Full bleached, pure linen damask cloths: 72x72 at 6.40; 72x90 at $8; 72x108 at 9.60. 22-inch napkins to match, at 7.95 doz.

72-inch heavy damask linen, 3.95 yard

22-inch napkins to match the damask, at 9.95 dozen.

Marseilles bedsets, 6.68

80x90-inch bedspread, for full sized bed; scalloped edges; with roll cover to match.

Bed sets, twin size, 5.88

The bedspreads are 72x90 inches, and have scalloped edges, roll cover to match.

500 dozen pure linen damask napkins, 22-inch, 5.88

The damask is in excellent quality and good weight, woven of pure flax yarn, satin finished, and bleached snowy white.

Pure linen table damask

72-inch **2.78** yard

Satin finished damask, all pure linen; good weight and patterns. 22-inch napkins to match the damask, at 6.75 dozen.

Satin damask table cloths, 7.90

Pure linen, finely woven, full bleached. 72x72 at 7.90; 72x90 at 9.88; 72x108 at 11.85. 22-inch napkins to match, 9.95 dozen.

Mandel Brothers' "Regal" brand hemmed sheets and pillow cases

72x99 hemmed sheets, 1.68 ea. 81x108 hemmed sheets, 1.98 ea.
81x99 hemmed sheets, 1.78 ea. 90x 99 hemmed sheets, 1.98 ea.
42x38½ hemmed cases, 38c ea.; 45x38½ hemmed cases, 42c ea.

Pure linen huck towels

Hemstitched **46c** 18x32-inch

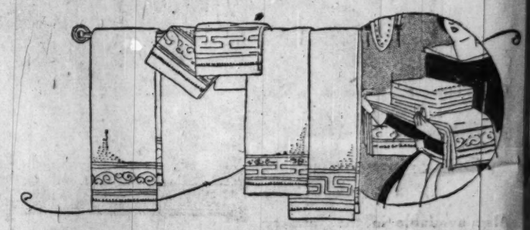
The towels have damask borders, and are in a quality regularly priced very much higher. January linen sale feature.

Pure linen crash toweling, 24c yard

Red bordered crash, 17 inches wide, woven of pure linen yarn; durable for dish towels and kitchen hand towels. Very special.

Mandel Brothers' "Imperial" brand hemstitched sheets and pillow cases

63x99 hemsti'd sheets, 1.62 ea. 81x99 hemsti'd sheets, 2.08 ea.
72x99 hemsti'd sheets, 1.88 ea. 90x99 hemsti'd sheets, 2.18 ea.
42x38½ hemsti'd cases, 48c ea.; 45x38½ hemsti'd cases, 54c ea.



Hemstitched huck towels, 68c

18x34-inch towels of pure linen huck, with pretty floral borders in satin damask, and hemstitched on both ends. *Second floor.*

17-inch pure linen glass toweling, 25c

Very absorbent and free from lint; choice of red and blue checks.

Turkish towels, 32c

Full bleached towels, very soft and absorbent; 19x39-inch, with pink or blue borders.

Turkish towels, 58c

24x48-inch towels of heavy absorbent terry cloth, full bleached.

Fancy linens, slightly soiled and mussed—scarfs, centerpieces, tea cloths, tray cloths, doilies and luncheon napkins—reduced one-third to clear

Lingerie ribbon: Jan. sale

White, pink and blue ribbons in bow knot, rose, polka-dot and leaf patterns—at rare economies. *First floor.*

No. 1 ribbon	*No. 1½ ribbon*	*No. 2 ribbon*
8c yd.	*10c yd.*	*13c yd.*
10 yd. bolt, 75c	*10 yd. bolt, 90c*	*10 yd. bolt, 1.20*
No. 3 ribbon	*No. 5 ribbon*	*No. 9 ribbon*
18c yd.	*25c yd.*	*35c yd.*
10 yd. bolt, 1.75	*10 yd. bolt, 2.40*	*10 yd. bolt, 3.40*

10,000 yds. Chinese lace

Filet picot edges, 15c yd.

5,000 yds. of hand-made filet rose and leaf pattern edges and insertions, 1½ inches wide, at 50c per yard. *First floor.*

Filet lace edgings and insertions

25,000 yards; ¾-in. to 4-in., at 35c, 75c, 95c to 1.95 yard.

1,000 'Suzanne' dresses: January sale

—of superior quality, imported, even check gingham

These new "Suzanne" styles, designed along lines of exclusive frocks, are certain of popularity.

Women's, misses', Stylish Stout sizes

are included in this remarkable group. There are several pleasing styles with vestee and pockets.

With straight or circular skirt

5.75

Some styles are collarless, others have bertha, cowl or tuxedo collar. Typically attractive models are sketched. *Third floor.*



Adornment is novel and dainty

Eyelet embroidery, piping, beading and embroidered organdie lend charm to fabrics gayly colorful.

The value is very unusual at

5.75

Many of the models are smartened with panel effects and basque blouses. Dresses so superior are seldom priced so low.

"Suzanne" kitchenette dresses in a variety of recent styles, specially priced at 1.95.

Imported French ratine

—4,000 yards just received

Ratine is the rage in Paris and is promised like popularity here. The fabrics featured are *Second floor.*

Very special at ***88c*** *In white and new colors*

They have an exquisite soft French finish and lustre that is very attractive and desirable for frocks. 39-inch.

Imported French nainsook, 47-in., 65c

10-yard bolt of 40-inch longcloth, very special at 2.75.

La Vida corsets, at 5.50

Two models in flesh elastic, one in all-elastic, the other with broche sections. Good range of sizes. Special.

Boyshform brassieres, 1.50

These are made of flesh satin broche; in sizes 32 to 42. *Fifth floor.*

Infants' colored apparel

—January sale—bloomers, dresses, trouser suits, rompers, creepers

—a welcome opportunity for mothers to clothe their kiddies colorfully at very little outlay. *Third floor.*



Bloomer dresses

at **1.95**

Figured percale dresses with white collar and cuffs; hand stitched; 2 to 6 years; pictured.

Creepers at 95c

—in striped kindergarten cloth; with plain collar, cuffs; hand stitched and belted; 1 to 2 years; the style sketched.

Boys' wash suits: the January sale

—noted annual event, affording remarkable savings

The liberal co-operation of several high grade manufacturers and our close pricing afford mothers a supreme chance to save substantially on boys' washable togs.



Three groups of new, smart, sturdy suits

at **1.85**—**2.95**—**3.95**

—suits well made in the styles discriminating mothers choose—Oliver Twist, balkan, French oliver, middie and late combinations.

In linen, palmer linen, devonshire cloth

—kiddie cloths, repp, etc.—fast color fabrics all—in wanted colors. Several styles are trimmed with braid and emblems skillfully applied. The suits are in sizes for boys of 2½ to 10 years. Typical styles are sketched, at left and at right.



Boys' shop, second floor.

Kimonos of Japanese crepe

hand emb'd



Newly imported are these practical, daintily colored kimonos of better crepe—

decidedly rare values

at **2.95**

They are cut in liberal width assuring comfort; sizes for

Women and misses

The sketch portrays the elaborate, hand embroidered floral patterns. *Third floor.*

Mandel Brothers' 58th January Fur Clearing

We take but one reduction on our entire stock of furs—you may buy Mandel furs tomorrow for as little as in March, and from a much broader selection. Reductions are more radical than ordinarily, because the mild autumn left us a larger fur stock to be cleared.

A—Choice Hudson seal fur wrap, 46-inch model, much reduced

to $495

Large, wide sleeves and pointed fox collar distinguish this masterpiece of furrier craft, the style illustrated on the left. *Fifth floor.*

B—Tan caracul fur coat, 47-inch, materially reduced

to $295

—with viatka squirrel cuffs and chin chin collar; new mandarin sleeves. The sketch suggests the style.

C—Coat of Persian lamb fur, exquisite quality, 45-inch,

now $345

The designers cleverly chose kolinsky fur for the crush collar and cuffs; the blending is beautiful. Pictured.



A B C D E F

D—Scotch mole fur coat, 45-inch, decisively reduced

to $495

Typically "Mandel-smart" is this wrap with its mandarin sleeves and crush collar of natural squirrel—as the sketch shows. *Fifth floor.*

E—Black caracul fur coat, 45 inches long, vastly reduced

to $395

You will be charmed with the chin chin collar and cuffs of viatka squirrel, and with the radiant silk lining.

F—Select kolinsky fur coat, 45-inch, reduced for clearance

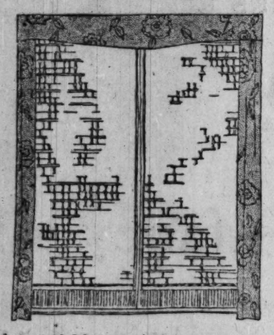
to $595

Large skins are worked most appealingly in a coat with mandarin sleeves and chin chin collar. See sketch.

Clearance of lace curtains

—odd and soiled—radically reduced

This year-end clearance affords a splendid opportunity to save emphatically on window hangings.



Lace curtains now reduced to

4.85 pr.

Odd lots of curtains, some slightly soiled—all greatly reduced for quick clearance.

One or two pairs of a kind

Also available in the January clearance are curtains priced as low as 1.85 per pair. *Eighth floor.*

Fringed lace curtains, 3.45 each

They are in the new heavy open mesh weave, in rich dark ecru tone, and with fringed base. The values are decidedly uncommon.

Smart shoes—58th semi-annual sale

in all of the main shoe selling sections —entire stock—about 50,000 pairs—reduced

All women's, men's and children's shoes are reduced—not one pair reserved; smart, individual, up-to-the-minute footwear for every member of the family—for every phase of social and service requirements. All new shoe purchases that may arrive during the sale will be marked at corresponding money-saving prices. *Women's and children's shoes, fifth floor. Men's shoes, first floor, Wabash Avenue.*

"Superba" shoes reduced —for men, women

"Superba" footwear—pinnacle of shoe perfection—in finest of leathers and lasts, in styles the most wanted—is available at semi-annual savings that counsel your liberal selection.

"Wiggle Toes" shoes reduced—children's

These are made with wide, roomy, comfort-affording toes that allow toes to wiggle and grow and develop as nature meant they should. A wide variety of good-looking, serviceable leathers to be had.

"Sub-Deb" shoes reduced —for college girls

"Sub-Deb" shoes closely follow the rigid specifications of "Superba" shoes for women. "Sub-Deb" shoes are girlish, comfortable, stylish. They are scientifically conceived and as expertly executed.

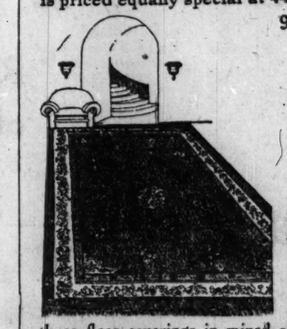
Advisable to purchase now for future as well as for present needs; extra salespeople to facilitate speedy, satisfactory selection; and the cheerful atmosphere of the shoe departments is daily being favorably appraised.

Specials in American rugs

9x12 wilton velvets at $48

These are best quality, seamless rugs; the 8.3x10.6 size is priced equally special at 44.75; and the 6x9 size at $25.

9x12 royal axminsters, 39.75.



Chenille rugs, 27x54 inch size

at 2.90

Washable rugs that wear well; in blues and grays. *Eighth floor.*

27x54 in. wilton velvet rugs, $4.

Washable rag rugs, 27x54 inch, 95c

Quaintly old fashioned are these floor coverings in mixed colors; serviceable and effective.

27x54 inch fiber brussels rugs, 75c

They are in discontinued patterns, hence very specially priced.

Imported cocoa mats, in 14x24 inch size, special at 85c.

1,500 carved picture frames

= *25% off*

Discontinued patterns which we bought at 25 per cent saving are subject to this further discount for January selling.

Perfect merchandise finished in gold and in silver.

Sizes 4x6 and 10x14 are available. Early selection is distinctly advisable. Sixth floor.

All made-to-order frames at a discount of 20 per cent

January clearing of apparel at decisive reductions

Three months' seasonable wear in view emphasizes the importance of choosing women's, misses', girls' and juniors' apparel in this great once-a-year sale.

Women's late-style frocks reduced to $25—$35—$45

Winter-fashionable frocks of season-successful silk and wool fabrics, in models splendidly suitable for every occasion.

Women's suits at half price or less —now $25—$45—$55

—strictly mannish models, and also more elaborate types with silk embroidery and rich fur collars. January clearance.

Women's coats and wraps reduced to 39.50—49.50—$55

Street, sports and utility garments of wanted pile fabrics, with fur or in smart untrimmed effects. *Fourth floor.*

Women's and misses' frocks reduced to $15—19.75—22.50

Afternoon, evening, dance, dinner and party frocks of silk and wool—reduced to clear. *Moderately-priced frock shop, fourth floor.*



$55 $35 $45 19.75

Misses' smart frocks much reduced to 19.50—$25—$45

—street, afternoon, informal frocks of chiffon velvet, canton crepe, poiret twill, crepe romaine, satin canton, georgette.

Misses' fur-trimmed coats reduced to 49.50—$55—$75

Bloused, draped, straightline styles in panvelaine, minerva, delphine, marcel; with caracul or wolf fur embellishment.

Misses' fur-trimmed suits reduced to $35—$45—$55

2 and 3-piece styles in marleen, duvet de laine, veldyne and tweeds; with caracul, wolf, mole, raccoon fur. *Fourth floor, State.*

Girls' and juniors' frocks reduced to $5—$10—$15

"Everyday" and "dressy" frocks of favored fabrics—velvets, silks, wool jerseys and cloths. January sale. *Fourth floor.*

Skirts of velveteen, tricotine and serge reduced to 5.75, 6.75 and 7.50. Knicker suits of jersey, riding habits of tweed, melton, covert, reduced to $25, 39.50.

Plaid blankets, all-wool, 70x80,

10.65 pr.

These are in plaids of blue, pink, lavender, tan and gray on white. The ends bound with 3-in. soisette.

Soiled, odd blankets, comforters reduced

25 to 33⅓%

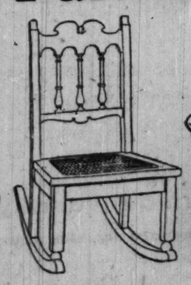
All-wool, wool-and-cotton mixed, all-cotton blankets, in plaids, plain colors. The comforters filled with lambs' wool or all-cotton; with covering of silkoline or sateen, in plain colors or with border. Eighth floor.

Furniture odd pieces and suites reduced one-third to half



Overstuffed rocker, 39.75

Covered in tapestry and velour. Other odd chairs, rockers reduced.



Bedroom chair or rocker, 4.95

The rocker pictured is in ivory enamel. Others in mahogany, walnut, oak, and ivory enamel finishes proportionately reduced.

We cannot hold these furniture specials for future delivery.

Reed settee at 10.75

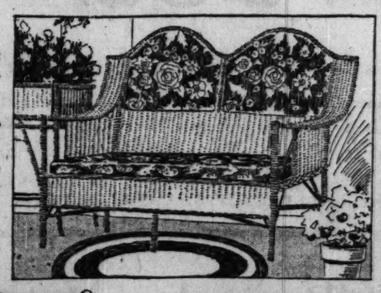
4 ft. long; with cretonne covered upholstered seat and back; in frosted rose finish. Only 4. *Seventh floor.*



Dining room table, mahogany, $45

54-inch round table sketched is in the popular Louis XIV pattern.

Other dining room furniture—odd pieces, samples, short stocks, reduced.



Ivory fiber chair at 11.25

—of finely spun, closely woven fiber; padded back, spring-filled cushion, cretonne covering. Many other fiber and reed chairs and rockers, greatly reduced.

Toilet table at 24.75

The table sketched is in brown mahogany finish. Other bedroom furniture in various period styles and finishes reduced for quick selling.



Mahogany table at 26.50

—of combination mahogany; top measures 22x72.



Brown mahogany bed, 19.75

—the style sketched. Other odd beds at reduced prices.

Seventh floor.



Wing chair, 39.50

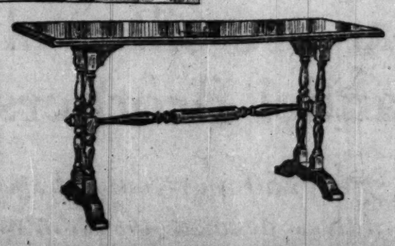
Sample only. Other odd wing chairs radically reduced.

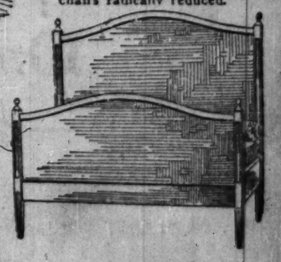


Mahog.-finish and cane davenport, 69.75

—in blue figured velour. Sample only.

Other odd davenports and 2-piece suites proportionately reduced.





Limited quantities preclude our accepting telephone or mail orders for these furniture specials.

103d semi-annual sale of wool dress goods remnants will begin Monday, January 8—the year's greatest money saving opportunity of its kind.

Mandel Brothers' 94th Silk Remnant Sale

—that eagerly awaited "semi-annual," famous from coast to coast —America's greatest silk sale—starts Tuesday morning at 8:30

Inaugurated forty-seven years ago, this twice-yearly event has grown in magnitude with each recurrence for almost half a century. Remarkable is the nationwide prestige it has achieved, and maintained through so long a period, as an occasion unrivaled in volume, variety and value giving.

This puts us on our mettle to make each succeeding sale better than its predecessors. The efforts of our silk organization in preparing the sale that opens Tuesday have been successful beyond precedent. Our buyers have searched the silk markets of the world, and assembled stocks aggregating

A quarter-million yards of "quality" silks, including a $100,000 purchase of manufacturers' surplus stocks

Every yard of silks in these vast assortments measures up to our high standards of quality. Every new and staple weave, pattern and shade is represented—all desirable lengths—silks for every requirement of winter and year 'round wear, indoors and outdoors, and for decorative purposes—in such all-embracing variation of texture, design and coloring that practically every silk want can be gratified—and at a substantial saving available only on these semi-annaul occasions, on so wide a range of desirable styles. The silks are grouped in

Mandel Brothers—"famous for silks"

Five principal assortments of silks reduced one-fourth to one-half

Remnants of silks at **1.28** yard

Remnants of silks at **1.68** yard

Remnants of silks at **1.98** yard

Remnants of silks at **2.98** yard

Remnants of silks at **3.98** yard

Black silks—white silks—colored silks—plain silks—fancy silks

Included are silks from the foremost looms of America, France, Switzerland, Japan and China—fresh, clean, seasonable silks, in a profusion of styles.

Printed crepes	Canton crepes	Japanese pongee	Brocaded crepes	Suiting silks	Changeable taffetas	Printed satins	Plain tricolette	Crepe meteor	Paulette chiffon
Paisley crepes	Lining silks	American pongee	Sports satins	Dress silks	Messaline satin	Crepe brocades	Japanese silks	Crepe radium	Printed foulards
Persian crepes	Sports silks	Tub silks	Dress satins	Underwear silks	Wash satin	Crepe georgette	Knitted silks	Crepe knit	Printed radium
Moonglo crepe	Shirting silks	Satin canton crepe	Brocaded satins	Blouse silks	Francaise satin	Moire silks	Crepe de chine	Crepe frisse	Gros de londres
Moleskin crepe	Satin crepes	Spiral crepe	Charmeuse satin	Chiffon taffeta silks	Moonglo satin	Printed georgette	Crepe marinette	Plain georgette	White habutai
Flat crepes	Shantung silks	Canton brocades					Crepe romaine	Chiffon voile	Twillette

Patterns and colorings for jaquette blouses, dresses, coats, capes, opera wraps, petticoats, bloomers, boudoir apparel, lingerie, intimate wear, foundations, camisoles, pullman and leisure robes, breakfast coats, beach costumes, motor suits, slumber robes, bridal gowns, bridesmaids' frocks, graduation and confirmation dresses, draperies, men's shirts, pajamas, etc.—silks for formal, functional, ceremonial and semi-dress occasions, for street, afternoon, travel, town and country wear, and for sports apparel.

Daylight silk department, second floor.

Black silk remnants much reduced —plain and fancy weaves

The huge accumulation of remnants from six months of the busiest silk selling in our history embraces black silks of every sort, in practical lengths for frocks, suits, blouses, petticoats, bloomers, capes, coats and wraps, and in such wanted weaves as canton crepes, flat crepes, crepe de chine, satin canton crepes, jacquard crepes, brocaded crepes, crepe roma, satin charmeuse, sports satins, chiffon taffetas, dress satins, etc.

Daylight silk department, second floor.

Velvet, velveteen, corduroy remnants reduced a fourth to a third

All remainders from a record velvet season, together with purchases of mills' and importers' surplus, are greatly reduced. Included are plain and novelty fabrics, black and colored, in lengths for frocks, suits, coats, capes, wraps, skirts, blouses and boudoir apparel. French brocaded velvets on voile, georgette and crepe de chine grounds, salome, wedding ring and chiffon dress velvets, chiffon finished velveteens, wide wale corduroys, matelasse, cloky and embossed velvets.

Subway sale of silk remnants: 50,000 yards reduced

to **48c** **68c** **98c** **1.48** **1.98** yard

Every weave, pattern, color, style and length in the season's favorite plain and novelty silks, in black, white and colors, at the year's lowest prices.

Canton crepes	Plain georgettes	Silk shirtings	All-silk ratines	Shantung silks	Habutai silks	Dress satins	Tricolettes	Two-tone pongees
Crepe meteors	Novelty georgettes	Crepe de chines	All-silk foulards	Pongee silks	Wash satins	Silk radiums	Paisley silks	Glace taffetas
Chiffon taffetas	Brocaded fiber silks	Sports silks	Novelty taffetas	Rajah pongee	Satin charmeuse	Printed crepes	Silk poplins	Sports satins

The same high standard of service and value-giving that characterizes our second floor silk department prevails in our subway silk store.

Only twice a year are silk values so extraordinary available —and only at Mandel Brothers'—the store "famous for silks"

15,000 square feet of selling space, 250 courteous salespeople, plenty of daylight, escalators and special elevators. All counters and bargain tables devoted to remnants for convenient, speedy and satisfactory choosing.

SECTION TWO.
GENERAL NEWS.
SOCIETY, SPORTING.
WANT ADS.

Chicago Daily Tribune.

THE WORLD'S GREATEST NEWSPAPER.

The Tribune's Telephone Number is
Central 0100

MONDAY, JANUARY 1, 1923.

* * 21

The Marriage Flaw

By ROY VICKERS

SYNOPSIS.

John Corbeyne, one of England's financiers, is about to become a member of the cabinet. He is devoted to Sylvia, his second wife, and their young son. Corbeyne's first wife, Katherine, threatens to reopen their divorce case on a technicality unless he returns to live with her as her husband. Corbeyne learns that if the case were reopened it would create great public interest. He goes back to Katherine to avoid staining Sylvia's honor and his son's name. To soften Sylvia's back to the blow by arousing her pride, he pretends he has been lured away by the other woman.

Carfax announces that Corbeyne is ill. After a month Corbeyne's absence creates a slight panic in the financial world. There is a run on an important bank, and, out of curiosity Corbeyne goes to the scene. He has changed his appearance slightly, but Carfax sees and accosts him. He denies he is Corbeyne. Carfax apologizes but appeals to him as a patriot to take Corbeyne's place to avert a great financial crisis. Corbeyne consents. Sylvia agrees to the arrangement and, although she knows he is her husband, she will not permit him to explain.

Katherine, who is evidently being coached in her part, objects to his double role of Corbeyne in town and Brierly at Ealing and renews her threats, but John decides to carry out his agreement with Carfax and Sylvia.

INSTALLMENT XXXI.

BEGINNING HIS OFFICIAL EXISTENCE.

Tomorrow was the day of Corbeyne's introduction to parliament. It turned out a day of ceremonial pottering. Corbeyne had thought the whole business would be a matter of an hour or so, but it elongated itself in endless introductions. Then there came the formal entry into his new office, which was a spacious wing in the war office. In the office he encountered one of the wonders of Whitehall. To begin with, he had never imagined that his personal activities for the government could require a building as big as a moderate sized hotel. For another, he found a large staff in being, apparently working hard at the work of a ministry which was at that moment coming into existence. There was a permanent head, the secretary, who explained things to him. Uneasily, he began to think there was more in Carfax's theory of a figurehead than he had supposed. In a couple of crowded days he learned where the routine work of the staff ceased and he himself began as the veritable directing head. On the third day of his official existence, the secretary approached him with a wry grin which Corbeyne had already learned to associate with trouble in the offing.

"There's a rather hard nut for you to crack here, Mr. Corbeyne," he said, handing a letter. "It's the Wool people. The combine have been plaguing the prime minister for the last six months, as of course you know. He has staved them off and now he's referred them to you."

"Ah," said Corbeyne. "They want a protective tax, don't they? Well, they can't have it."

"Quite so. But it's an awkward situation. And the head of the combine, who will lead the deputation to you, is a particularly resourceful man who knows pretty well every rope there is to know."

"O? Who is he?"

"Deagle," answered the secretary. "Will you receive the deputation?"

"Yes," snapped Corbeyne. "The sooner the better. This week if possible."



"They're trying to get you on the hip, my boy."

"There will be no difficulty about that," laughed the secretary. "They want to see you this afternoon."

"Good!" said Corbeyne. "I'll see them."

The secretary conveyed a tactful intimation that it would be well to see the prime minister first, and to the prime minister Corbeyne went, to inquire whether there were any instructions in the matter.

"I never issue instructions except of a purely negative nature," said the prime minister somewhat stiffly. "It is in your department, Mr. Corbeyne. You must deal with the matter as you think fit."

Corbeyne bowed and was about to withdraw when the prime minister accomplished one of his famous lapses into confidential bonhommie.

"They're trying to get you on the hip, my boy," he imparted. "They've been nagging at me. The Wool combine is one of the reasons why we decided on a ministry of credit. The old game! This import tax business is a party question, and we are supposed to have finished with party politics. Yours is a non-party office, and we can do a good many things through you that we couldn't do ourselves. Be as ingenious as you can with the combine and do your best not to commit yourself. Deagle, by the way, is a devil."

That was all the help he got from the prime minister. It was the things the prime minister did not say that told John Corbeyne where he stood. He was able to grasp for the first time that the government had erected him as a scapegoat, a whipping boy. If the economic need of the country were to force the government to an unpopular step, the step could be taken and the price paid at the sacrifice of the new minister. He smiled grimly. He was wondering what Sylvia's attitude would be if his own career were broken through political necessity. Possibly she might be sympathetic. He found himself positively looking forward to the deputation from the Wool combine.

There were fourteen members of the deputation; five of them brought secretaries, who were accommodated at a side table. The deputation was seated and rose as John Corbeyne entered the lofty room. Carfax had taken care to drill him in the etiquette of the occasion. He seated them and listened to the formal introduction of the deputation by an obscure M. P. whom he was supposed to know but did not.

As the spokesman warmed to his subject, Corbeyne learned with surprise that he knew the speaker with comparative intimacy, that the speaker was in the confidence of Corbeyne and so of the government in general. What Carfax called bluster, he decided, and stopped listening. He looked around for Deagle.

He had known of Deagle for years as a rather questionable manipulator in the wool market—one of Carfax's bugbears. Until the run on the bank—and there was a pretty good case in support of Gorlay's theory that Deagle had caused it—Corbeyne had always tended to make light of Carfax's warnings. Since then the danger of Deagle had been confirmed by the prime minister himself. A financial grafter, evidently; a swift and silent power.

Deagle was easy enough to identify. He was the leader of the deputation and sat at the foot of the table of which Corbeyne himself occupied the head. Corbeyne was faintly startled—Deagle was so unlike his fancied picture. He was a neat, prepossessing man in the middle forties. Iron gray hair, aquiline features, broad set, colorless eyes that gleamed benevolently. There was a distinction of physical niceness about him that made one think of a noble character in a good class melodrama. Most assuredly he did not look the sort of man who—

Deagle was on his feet. He was speaking in the grave, confident, yet kindly tone that harmonized with his physical appearance.

"Before we discuss the business that has brought us here, I would like to say, on behalf of myself and my colleagues of this deputation, that it is a matter of profound personal regret to us that the exigencies of our industry compel us to thrust a thorny question before your notice, sir, at the commencement of your term of office. I will only say that our own interests, representing the interests of many thousands of homes, have compelled us to lose not a moment in laying our case before a minister of the crown who is so eminent in the world of finance and is so able to appreciate from first hand knowledge the points we are about to discuss."

Corbeyne said that it was a great pleasure to him to have the privilege of meeting at the outset of his career so distinguished a federation of the chambers of commerce and begged the deputation to state its business.

"I shall call upon Mr. Catlett of Catlett & Son to lay our case before you," said Deagle.

Catlett! The name was in some vague way familiar, thought Corbeyne. Catlett! The name was in some vague way familiar, thought Corbeyne. He glanced at the man who now rose to his feet. No, he was certain he had not met him in the whirl of introductions during the last few days. He could remember a name as easily as anybody but he rarely forgot a face. Yet he had heard the name somewhere before. Mr. Catlett was speaking. Corbeyne was disposed to give his whole attention. It was a long speech, lasting fully half an hour. Corbeyne made an occasional note, but for controversial purposes he did not interrupt. The object of the deputation was plain to him. He realized there was a certain grim humor in Deagle's reference to the new minister. For all the deputation's standing in the world of finance they were counting upon his assistance to his standing in the world of finance they were counting upon his ability to see through a device for a very patent piece of profiteering. Catlett was much more the type of too shrewd financier. Rather bloated about the features, decidedly beady about the eyes. Catlett had finished and another man was talking.

Other speeches were made, ringing the changes on the same theme that Catlett had struck. Deagle's speeches were made, ringing the changes on the same theme that Catlett had struck. It would be to the interests of the nation to pass the measure they demanded. It would be to the interests of the nation to pass the measure they demanded. It would help allow the fact—one of them mentioned that the effect of the measure would help allow the combine to raise their prices to the public.

[Copyright: 1923: By Roy Vickers.]

[Continued tomorrow.]

THE GUMPS—THERE WAS A HOT TIME IN THE OLD TOWN LAST NIGHT



Now Here's a Film for the Morning After

"The Flirt" on Screen as Good as Story.

"THE FLIRT."
Produced by Universal.
Directed by Hobart Henley.
Presented at the Randolph Theater.

THE CAST.

Papa	George Nichols
Mama	Lydia Knott
Cora	Eileen Percy
Laura	Helen Jerome Eddy
Hedrick	Buddy Messenger
Jimmy	Harold Goodwin
Della Fenton	Nell Craig
Sam Fenton	Tom Kennedy
Valentine Corliss	Lloyd Whitlock
Richard Lindley	Edward Hearn
Wade Trumble	Bert Roach
George Carroll	William Welch

By Mae Tinée.

Good morning!

[A little bromo seltzer might help.] If after that you're feeling better, a trip to the Randolph is recommended.

There you will see the screen adaptation of Booth Tarkington's story, "The Flirt," which, several years ago ran in a weekly periodical and was so intensely interesting that people who were reading it counted the days between installments.

"The Flirt" as a picture is without doubt one of the best program offerings ever put out. It is intensely human. It brings you into a family circle where the people are like the people you have known all your lives. Father and mother, big brother, kindly capable elder sister, small plump, pestiferous brother who is everywhere, sees everything, knows everything, and does everything, AND The Flirt.

"The Flirt" is a younger sister. From babyhood she has ruled the household. Her word is law. When she can get anything peaceably she does it, but when to achieve her ambitions it is necessary to resort to trickery she does not hesitate to use her wiles to the best advantage. She can even faint convincingly when the occasion demands. The story is principally concerned with this sister, how she brings misfortune on the happy family circle, and how through the misfortune she herself becomes a different person.

There is pathos in the photoplay, but it bubbles with comedy too. Buddy Messenger as the little brother is one of the best child character actors I have ever seen. Booth Tarkington understands child life as no other living writer, I think, and there's no doubt in my mind but what he picked this youngster for the part.

Eileen Percy as the flirt is ideally cast. Helen Jerome Eddy is adorable as the elder sister. The other characters are all true to life and the director entered into the spirit of the thing and succeeded in carrying his picture over big.

The Universal company is realizing more and more the value of story and direction. Those behind it are to be sincerely congratulated on "The Flirt." [See you tomorrow when you're feeling better.]

* *

Danish King Decorates Former U. S. Minister Egan

New York, Dec. 31.—King Christian of Denmark, has conferred the Order of Distinguished Merit on Maurice Francis Egan of Washington, former American minister to Denmark. Mr. Egan, who served at Copenhagen under Presidents Roosevelt, Taft and Wilson, left the post just before the signing of the armistice in the world war in 1918.

CLOSEUPS

Claire Windsor is now playing in "Brothers Under the Skin" for Goldwyn.

Lewis Dayton, who is playing opposite Dorothy Phillips in "The White Frontier," is, it is said, a star in his own right on the British screen.

Most of "The Snow Bride," Alice Brady's coming picture, will be made in the province of Quebec.

Bishop Griswold Celebrates Triple Anniversary Jan. 8



BISHOP GRISWOLD.

The Rt. Rev. Sheldon M. Griswold, Episcopal suffragan bishop of Chicago, will celebrate a triple anniversary next Monday. He was born Jan. 8, 1861, in Delhi, N. Y. On Jan. 8, 1903, twenty years ago, he was consecrated missionary bishop of Salina, Kas. On Jan. 8 1917, he was installed as suffragan bishop of Chicago. Bishop Griswold is a graduate of Union college, Schenectady, N. Y., and the General Theological seminary, New York City, from both of which institutions he received the degree of doctor of divinity. He lives at 1314 Hinman avenue, Evanston.

* *

Folk Not Seriously Ill, St. Louis Physicians Say

St. Louis, Mo., Dec. 31.—The condition of Joseph W. Folk, former governor of Missouri, who is confined at a local hospital, was reported much improved tonight. Physicians said he was being treated for a condition brought about by overwork in his law practice at Washington, where he has his home. They added that the condition had not seriously attacked Folk's nervous system.

* *

Here's One Busy Day for Presbyterians

Presbyterians yesterday organized an Italian St. John's church at 1208 Taylor street, dedicated the Marquette Park church, 65th and California avenue, celebrated the tenth anniversary of the Rev. Thomas W. Stewart, pastor of Christ church, Orchard and Center streets and held an older boys' conference at the First Presbyterian church, La Grange.

Adventure Galore in Klan Play

Night Riders Get Stuck, but Virtue Triumphs.

"THE INVISIBLE EMPIRE."

A melodrama in three acts by Edward E. Rose and Charles Francis Park. Presented at the Aryan Grotto Temple, Dec. 30, 1922. The cast:

Jenny	Vera Temple
Sally Kendris	Catherine Colins
Florida Hardee	Benita Randolph
Judge Hardee	Harry Kenneth
Joe Brown	Anthony Blair
Will Caseau	George Paul
Prince Yamadora	Bennett Southard
David Gordon	Edward Poynter
Abe Quick	James Le Roy

BY SHEPPARD BUTLER.

A minor contretemps or two conferred a note of pleasurable excitement on the arrival of this play, which came Saturday evening to set us right about the Ku Klux Klan.

For one thing, the night riders stuck. At a moment breathless with horror for the hero and heroine, these sinister effigies in cardboard advanced across the back drop, proceeding inexorably, like the moving ducks in the shooting galleries. Awe gave way to expectancy when, with a hideous jerk, the cavalcade stood still. When it backed up, however, the eccentricity proved a little too much. The audience laughed.

Not quite so complacent were the customers about the omission of Act III., Scene 2. This episode, promised in the program, didn't materialize, and we, patiently awaiting it, found ourselves in the disconcerting attitude of the man who says, "Yes, yes, go on," when there isn't any more. After a time a perturbed gentleman explained that the scene had been censored, whereupon there were cries of "Who censored it?" and "Is this a free country or ain't it?" Then we went home, muttering. We were, you see, a pro-Klan audience.

What we should have seen if this had been a free country was a gathering of the klan at the foot of Stone mountain, but the gathering was quite unnecessary, for the villainous enemy of the invisible empire got what was coming to him anyway. Shot to death he was, with his own trick cane—yessir, it was a shootin' iron in disguise—by the girl he thought he owned, body and soul.

There had been murder in the tower room of his evil stronghold in the Georgia mountains, and a stirring first act climax when the perspicacious, though comic, sheriff knelt over the body and observed feelingly, "'Pears like some mean cuss up an' shot Will." The villain was having a house party and his guests didn't like him, but they stayed. And so, what with persiflage and laughter and comedy relief, and shrieks in the dark and a howling thunder storm, and dissertations on patriotism and the klan from a fine old southerner who looked like Mr. Lee's Capt. Skipworth, the evening passed.

Before it was over the heroine was in deadly peril, but when the hero arrived he heard her murmur, "I want you to know that you were in time." So that was all right.

This villain, it seems, though masquerading as a Japanese prince, was really a Eurasian bolshevik from Russia—a master mind, plotting vile treason. The moral of the tale is that the klan fights only such as these, waging honorable warfare, and by no means to be held responsible for unauthorized crimes committed by dastards who hide behind its name. Not the least of these crimes, I should say, is "The Invisible Empire." Did I mention that it is a pretty bad play?

* *

Voliva a Grandfather, and on New Year's Eve

The evils of smoking and the absurdity of the theory that the earth is round were forgotten—at least temporarily—by Wilbur Glenn Voliva, overseer of Zion, at 2:30 p. m. yesterday, for at that moment he became a grandfather. A daughter was born to his only daughter, Mrs. Rolland O. Bennett, whose husband is manager of the Zion studio.

Dr. W. W. Campbell for California U. President

San Francisco, Cal., Dec. 31.—Dr. W. W. Campbell, director of Lick observatory at Mount Hamilton, Cal., has unofficially notified the board of regents of the University of California that he will accept the presidency.

The Inquiring Reporter

Every Day He Asks Five Persons, Picked at Random, a Question.

The Tribune will pay $5 each for questions accepted for the Inquiring Reporter to ask. Send name and address with your question to "The Inquiring Reporter, Chicago Tribune." For today's question Private Dale Hansen, Co. B 3d Infantry, Fort Sheridan, was awarded $5.

The Question.

What is your opinion of the practice of making New Year resolutions?

Where Asked.

Dearborn and Monroe streets.

The Answers.



Thomas Meade, 164 North Leamington avenue, auto salesman—I don't think much of the practice, for the reason that most people who make New Year's resolutions break them the next day. If a man wants to make up his mind to do something he doesn't have to wait until the new year.



Mrs. Gertrude H. Aitken, 5508 Glenwood avenue, secretary—The stout girl loaded up on Christmas candy swears off candy, then goes ahead and eats a load of it. New Year's resolutions are made and broken just like that. I'd say, let your conscience be your guide throughout the year, not just at the beginning of the year.



P. E. Quinn, 6418 South Whipple street, cattle salesman—I think nine-tenths of the New Year's resolutions are broken in less than three days after they are started. You have heard the statement that "It's a poor minister who can't make a good promise." That's the average New Year resolution maker's attitude.



Mrs. Frances Cook, 324 North Mayfield avenue, housewife—There's no question that every one of us could make New Year's resolutions which would be appreciated by our friends and be of advantage to ourselves. The thing is to get at the proper resolutions we should make, and then to keep them.



William Kennedy, Erie hotel, clerk—That some New Year's resolutions ought to be made was shown very clearly the other day in the answers to your question, "What should Father Dearborn's resolutions be for the New Year?" There's nothing wrong with making New Year resolutions.

Pastors Bid Farewell to Author Colleague

The Rev. H. F. Waring, for seven years pastor of the Berwyn Baptist church, was given a reception last evening by ministers and citizens of Berwyn on his retirement from pastoral work to devote himself for two years to literary pursuits. Those who spoke were the Rev. S. R. S. Gray, Episcopal church; the Rev. G. D. Prentice, Presbyterian; the Rev. G. T. Nesmith, Methodist Episcopal, and the Rev. H. C. Hoover, Congregational. Dr. Stevens, a physician, represented Berwyn and G. S. Thompson, the Berwyn Baptist church.



Want Ads in the Musical Instruments columns of The Tribune often represent a total value exceeding $100,000

La Juive Gives Opera Patrons Cause for Joy

Rosa Raisa Is Called Glorious as Rachel.

BY EDWARD MOORE.

(Picture on back page.)

For the first time since Chicago left off acquiring its operas from itinerant companies and acquired an organization of its own, Halévy's "La Juive" was sung at the Auditorium last night. It was a New Year's celebration worth talking about. Before the evening was half over a seat holder visited the business office and asked to have his name put down for a subscription next season. Such was the enthusiasm over the performance.

"La Juive" is a venerable work, dating back to the year 1835, full of burning love, fierce hatred, unjust accusations, and the fine old crusted traditions of an elder generation. It is the kind of an opera where a situation is explained not once but several times; the kind where, for example, the tenor prince, Leopold, in the course of the second act says in effect, "It is impossible for me to marry Rachel because I am already married to another," and then every one on the stage sings a concerted number on the impossibility of a tenor prince marrying Rachel when he is married to another.

In all the times that I have desired to add my testimony to the merits of Rosa Raisa, I never heard her when she was as glorious as she was last night. Her Rachel was a creature of magnificent singing, superb beauty, and a fine, unbroken line of vocal and dramatic action that caught the attention at once and held it to the end. For a performance like hers there is no second choice.

Neither was there in the rôle of the Princess Eudossia by Melvena Passmore. At least, the program said it was Melvena Passmore, though the artist who sang it is one whom I have been watching and applauding for the last five years under the impression that she is Edith Mason. Anyway, it was another great performance, the best I have heard from this singer. Her voice and Miss Raisa's have never happened to be in the same cast before, and when the two were raised together, they completely dominated the stage.

They would have carried any performance to success without further aid, but as it was, another artist arrived at high and justifiable success with them. This was Charles Marshall, who was the Eleazar. It is possible that he did not register all the mordant, bitter dignity of hatred that is in the part, but he projected brilliant high notes in gorgeous fashion, and the audience promptly acclaimed him for a third favorite.

Consideration of the others must be left for another occasion, except Ettore Panizza, who conducted. Here was a case where the colors of the opera were both brilliant and broad, and Mr. Panizza, putting aside his accustomed gentle delicacy of manner, laid them on with a lavish hand.

"La Traviata" tonight, with Galli-Curci, Schipa, and Rimini. Polacco will conduct.

* *

Yankee College Girls in Athens Open New Club

[Chicago Tribune Foreign News Service.]

ATHENS, Dec. 31.—American college women now in Greece will see the old year out by opening a new clubhouse in Rue Philhellenes with a dinner.

The club has twenty resident members, all engaged in orphanage and refugee work with the near east relief. The members represent twelve states and eighteen college clubs from the United States. They are housed in one of the finest residences in Athens, which has been loaned to them by Gen. Sutzos, a Greek philanthropist, who has shown great interest in the work of the American college women among Anatolian orphans here. The clubhouse looks on the finest classic shrines of ancient Greece and has a side entrance on the Royal Palais gardens.

The executive committee of the club includes Mary Harden of Washington, D. C., a graduate of Vassar; Glee Savings of Spencer, Ia., a graduate of Wellesley; Margaret Robinson of Grand Rapids, a graduate of Mount Holyoke; Carlotta Wells of Altadena, Cal., a graduate of Bryn Mawr college; and Nettie Austin of Kansas City, a graduate of the University of Missouri.

WHEN A FELLER NEEDS A FRIEND



[Copyright: 1923: N. Y. Tribune, Inc.]

DAILY HOROSCOPE



Doris Blake Says:

TODAY IS LUCKY FOR THE ACTIVE MINDED.

An unusually active and interesting day is presaged from the planetary influences governing it. Plans for the future should be well directed while this sway holds forth. Great mental activity is supposed to be encouraged, which also awakens the mind to spiritual needs. Extravagance in entertaining will mark the day as it draws on toward a close. Places of amusement will profit greatly.

You do not act on impulse, nor are you demonstrative, yet you are highly magnetic and attract many friends. You possess the faculty of seeing and hearing without asking a single question. You are invincible to argument. You can never be talked out of anything. But if your feelings are hurt you are apt to lose heart and abandon your undertakings. Your confidence once lost is never regained. You are extremely fond of all things beautiful and harmonious in your home. You never show your real worth until you are left to assume some definite responsibility, and once it rests upon your shoulders you rise splendidly to the emergency. You have superior mentality, fixity of purpose, and continued activity which invariably makes for great success in any undertaking. Children born on this day have the prospect of a full and complete life ahead of them.

HAROLD TEEN—PLEBEIAN CLOTH, BUT NIFTILY CUT



Bright Sayings of the Children

The Tribune will pay $1 for each childish saying printed. The story told must never have been printed in any magazine or paper. It is not possible to acknowledge or return unavailable contributions. Please write on one side of the paper. Address Bright Sayings to Aunty Bee, Tribune, Chicago.

Josephine had been disobedient and mother tried to reprove her by saying: "Would you like such a naughty girl to sleep in your room, and wear your clothes, and look in your nice new mirror?"

To which Josephine replied: "O, not any one else, but I don't mind having myself—I'm used to her."

E. L. R.

Robert had lived his whole four years in a large city. Consequently, every time he was taken anywhere he was held by the hand or at least watched carefully.

Evidently this method bored him, for one day he announced decisively: "Some day I am going to start out with just me and go only where my own legs take me."

J. R.

John and I were walking in the park the other day.

Along came a cute cocker spaniel



and John said: "O, aunty; look at the caraçul doggie!"

M. B.

A FRIEND IN NEED

BY SALLY JOY BROWN.

Making His Wish Come True.

"Do you think some little boy who has outgrown his velocipede would like to pass it on to my son? He asked Santa to bring one but was disappointed.

C. A. C."

He Deserted Them.

"My husband has deserted me and our five children. We do not receive any help from him, and there is only one girl working, earning $15 a week. I am in poor health. We have no rugs on the floor and it is cold for the babies, 1 year and 3 years of age. Has any one an outgrown overcoat or mackinaw for two boys, 13 and 7?

"MRS. P."

Beat His Time.

Dear Miss Blake: I am a young fellow of 18, and I go with a girl who says she cared for me. Last Sunday I saw her at a show with another fellow. What shall I do?

F. A."

I suppose you had better "beat his time," as the slang user would say. Get in your invitation to take her to the show before him.

BEAUTY ANSWERS

BY ANTOINETTE DONNELLY.

SOLLY: I KNEW IT. I KNEW IT. Naturally bound to happen. Got into every other department except mine. My opinion of prohibition? I am for it. As a conversation medium it has the weather beaten to a frazzle. It almost puts reducing off the map as a subject of engrossing interest. But, seriously, as beauty editor, I'm for it, because its predecessor "never did no good" by any consumers' pulchritude.

MOTION PICTURE DIRECTORY

DOWNTOWN

BARBEE'S
MONROE AND DEARBORN
FRANK ZAMBRENO PRESENTS
"NIGHT LIFE IN HOLLYWOOD"



A Super Production of the Most Talked of City in the World with a Cast which includes J. Frank Glendon, Josephine Hill, Gail Henry, and introduces
WALLACE REID, THEODORE ROBERTS, J. WARREN KERRIGAN, SESSUE HAYAKAWA, WILLIAM DESMOND, and Other Great Stars
FIRST PREMIERE ENGAGEMENT

RANDOLPH STATE ST. LAKE — BALABAN & KATZ — **CHICAGO**
THE WONDER THEATRE OF THE WORLD • 5000 SEATS •
Which Girl Did He Choose?
The Silken Heiress of His Own Social Set or the Mountain Girl Chained by a Madman to Her Cabin Stove?
ALLEN HOLUBAR'S SUPREME THRILLER
BROKEN CHAINS
$10,000 Prize Winner, by Winifred Kimball
COLLEEN MOORE CLAIRE WINDSOR
ERNEST TORRENCE
MALCOLM MacGREGOR
NEW YEAR'S PROGRAM
The Last Word in Stage Scenic Production. The Despair of All Imitators.
BUSTER KEATON in His "THE [illegible] HOUSE"

BALABAN & KATZ
ROOSEVELT
STATE ST NEAR WASHINGTON
Join the Throngs
that are surging daily to see "America's Sweetheart" in the most tender, most emotional role she ever played—"TESS," the crowning achievement of Mary Pickford's career.
2ND BIG WEEK
MARY PICKFORD
IN HER BRAND NEW "TESS OF THE STORM COUNTRY"



JONES, LINICK & SCHAEFER
ORPHEUM STATE at MONROE
8 A. M.—CONTINUOUS 12 P. M.
De Mille's Production of Tarkington's
"CLARENCE"
With WALLACE REID
Agnes Ayres and May McAvoy

STATE-LAKE ORPHEUM CIRCUIT
VAUDEVILLE; EXCLUSIVE PHOTOPLAYS
"BROTHERS UNDER THE SKIN"
With Helene Chadwick, Claire Windsor, Mae Busch, Pat O'Malley and Norman Kerry
At 11:55 a. m., 3:55, 4:50, 7:50 and 10:50 p. m.

Subscribe for The Tribune

JONES LINICK & SCHAEFER
NEW McVICKER'S
Madison at State
CONTINUOUS DAILY FROM 11 A. M. Including SUNDAY
Thomas Meighan in GEORGE ADE'S "BACK HOME AND BROKE" with LILA LEE and a Perfect Paramount Cast

Even the girl you love will waver in her devotion if you prove yourself constantly a business failure—and you can't blame her. But if you come back to your home town a millionaire—ah, boy!
SUPERB PROGRAM OF MUSIC, SONG, COLOR AND SCREEN

CASTLE STATE AND MADISON
LATEST SCREEN NEWS
XTRA! XTRA!
"STREETS OF NEW YORK"
With Barbara Castleton & Edward Earle
Hailed as the PICTURE SENSATION OF 1923
A thrilling Melodrama, the plot which revolves about Chinatown, the Bowery, Fifth Ave., Wall Street and Riverside Drive of the World's Greatest Metropolis.
YOU WILL NEVER REGRET SEEING THIS SENSATIONAL FEATURE
Only Theatre Showing
New York Went Wild Over This Production





CARL LAEMMLE PRESENTS
BOOTH TARKINGTON'S masterpiece
"The FLIRT"
WITH AN ALL STAR CAST
DIRECTED BY HOBART HENLEY
Portrayed by this Distinguished Cast—
Eileen Percy, Helen Jerome Eddy, George Nichols, "Buddy" Messenger, Lloyd Whitlock and Bert Roach
AT THE RANDOLPH
STATE at RANDOLPH
A UNIVERSAL JEWEL

NORTH

KEYSTONE 3912 SHERIDAN ROAD
SPECIAL NEW YEAR'S DAY MATINEE
Doors Open 1:30 P. M.
WESLEY BARRY
"RAGS TO RICHES"

PANORAMA 717 SHERIDAN ROAD
LEWIS STONE
Doors Open 1:30 P. M.
"THE DANGEROUS AGE"
Also "SON OF A SHEIK"

BUGG LINCOLN AND BOHEY
Thos. Meighan Theo. Roberts
"THE MAN WHO SAW TOMORROW"

LAKE SHORE Broadway at Belmont
Special Mat. 2 to 11 P. M.
WALLACE REID—"THE GHOST BREAKER"
BUSTER KEATON—"The Frozen North"

LUBLINER & TRINZ AMUSEMENT CENTERS

COVENT GARDEN 2853 N. Clark St. Matinee Daily
GLORIA SWANSON and CONRAD NAGEL
"THE IMPOSSIBLE MRS. BELLEW"
AL BECKWITH ORCHESTRA

BIOGRAPH 2433 Lincoln Avenue Matinee Daily
THOMAS MEIGHAN and LEATRICE JOY
"THE MAN WHO SAW TOMORROW"

VITAGRAPH 3133 Lincoln Avenue Matinee Daily
GLORIA SWANSON and CONRAD NAGEL
"THE IMPOSSIBLE MRS. BELLEW"

KNICKERBOCKER 6217 Broadway Matinee Daily
GLORIA SWANSON and CONRAD NAGEL
"THE IMPOSSIBLE MRS. BELLEW"

PERSHING Lincoln and Wilson Matinee Daily
THOMAS MEIGHAN and LEATRICE JOY
"THE MAN WHO SAW TOMORROW"

LAKESIDE 4720 Sheridan Road Matinee Daily
WESLEY BARRY in "RAGS TO RICHES"

ELLANTEE Devon and Clark Matinee Today at 1:30
KATHERINE MAC DONALD in
"THE WOMAN CONQUERS"

NORTH

LUBLINER & TRINZ
Entertainment Par Excellence
PANTHEON
More Tempestuous Than "THE SHEIK"
More Spectacular Than "BLOOD and SAND"
RODOLPH VALENTINO in "THE YOUNG RAJAH"
Supported by WANDA HAWLEY and CHARLES OGLE
Sunkist Roberts Paul Sternberg and his 37 artists presenting amplified syncopation
Starting Next Sunday Marion Davies in "When Knighthood Was in Flower"
TODAY All Shows DeLuxe Afternoon and Eve'gs
SHERIDAN at WILSON

RIVIERA BALABAN & KATZ — BROADWAY AND LAWRENCE
Holiday Bill New Year's Specialties
Thos. H. Ince's Love-Comedy
"The Hottentot"
Willie Collier's Great Hit
Starring DOUGLAS McLEAN MADGE BELLAMY
Extra Comedy LLOYD HAMILTON in "THE EDUCATOR"
Stage Music and Color Features
DOORS OPEN TODAY 1 P. M.

HOWARD NOW! 1 STATION at HOWARD CONT'S 12 to 11:30 P.M.
TODAY and TOMORROW
Wesley Barry 'Rags to Riches'
"CHOOSE YOUR WEAPONS"
The Howard Orchestra

BRYN MAWR Bryn Mawr at "L" Sta. Cont. 2 to 11:30 P. M.
RODOLF VALENTINO
"ALL NIGHT"
5—High Class Vaudeville Acts—5
Appears at 3:30, 5:30, 7:30, 9:45 P. M.

JULIAN 918 BELMONT AVE
JOHNNY WALKER WALLACE BERRY
"THE SAGE BRUSH TRAIL"
LARRY SEMON—"The Agent"

BUCKINGHAM 3319 N. CLARK ST. Cont. 2 to 11:00 P. M.
DOLORES CASSINELLI
"THE CHALLENGE"
—Added at Matinee—
GLADYS WALTON—"A Dangerous Game"

REGENT Sheridan Road at Pratt Blvd. Matinee 2 to 11 P. M.
Clara Kimball Young "ENTER MADAME"

DE LUXE ON WILSON AVE. AT "L" STATION
Marie Corelli's 'THELMA' with
Famous Story JANE NOVAK

WINDSOR CLARK NEAR DIVISION 1:30 TO 11:30
Gloria Swanson "THE IMPOSSIBLE MRS. BELLEW"
VODVIL SPECIALTIES

ADELPHI 7070 N. CLARK ST. MATINEE TODAY
Today and Tomorrow—GLORIA SWANSON
"THE IMPOSSIBLE MRS. BELLEW"

LINCOLN HIPPODROME Lincoln at Belmont
5 ACTS OF VAUDEVILLE AND PICTURE

ROSEWOOD 1833 MONTROSE AVE.
Thos. Meighan, "The Man Who Saw Tomorrow"

DEARBORN 40 WEST DIVISION MATINEE and NIGHT
GLADYS WALTON—"A Dangerous Game"

EASTERLY Lincoln & Diversey Pkwy. 1:30 to 11:30 P. M.
WALLACE REID—"THE GHOST BREAKER"

NEW CLARK Clark St. Nr. Wilson. Mat. Daily. Cont. 2 to 11 p. m.
Helene Chadwick, Richard Dix—"Sin Flood"

ARGMORE Argyle & Kenmore Aves. Cont. 2:00 to 11 P. M.
Herbert Rawlinson—"One Wonderful Night"

PARKSIDE CLARK and NORTH AVE. MATINEES DAILY
CLARA K. YOUNG—"ENTER MADAME"

SOUTH

STRATFORD 63RD AND HALSTED
Extraordinary Holiday Program
Attend De Luxe Matinee Today
RODOLPH VALENTINO
in His Latest and Greatest Paramount Production
The Young Rajah
OVERTURE—"An Operatic Nightmare"—Edmund Fitch playing his own version of "Three o'Clock in the Morning"
COMIC CARTOON "Henry's Busted Romance"
ATMOSPHERIC PROLOGUE "Farewell Crystal Ball"
Coming Next Sunday MARION DAVIES "WHEN KNIGHTHOOD WAS IN FLOWER"

WOODLAWN 63rd and DREXEL
Matinee Daily
RODOLPH VALENTINO
the Idol of the Screen in His Newest Production
"The Young Rajah"
Coming Next Sunday
MARION DAVIES
in "When Knighthood Was in Flower"

CHATHAM Cottage Grove at 75th St. Cont. 2 to 11:30 P. M.
GLORIA SWANSON
CONRAD NAGEL
"The Impossible Mrs. Bellew"

LUBLINER & TRINZ
MICHIGAN GARFIELD & MICHIGAN MATINEE DAILY
WESLEY BARRY
"RAGS TO RICHES"

SHAKESPEARE 43RD and ELLIS Cont. 1:30 P. M.
RODOLF VALENTINO,
and CARMEL MEYERS in "ALL NIGHT"
Also "NANOOK OF THE NORTH"
And a Rip Roaring Comedy

PRAIRIE GARDEN 5748 Prairie Ave.
Special New Year's Program
Exclusive Showing
WILL ROGERS "THE HEADLESS HORSEMAN"
From the "Legend of Sleepy Hollow"
CLYDE COOK Comedy, "Lazy Bones"

VERNON 61ST and VERNON AVE. CONTINUOUS MATINEE
THOMAS MEIGHAN, THEODORE ROBERTS
"THE MAN WHO SAW TOMORROW"
Special Holiday Matinee Today

HARPER 53RD & HARPER AVE. Spec. Mat. 2:30 to 11:30
THOMAS MEIGHAN, THEO. ROBERTS
"THE MAN WHO SAW TOMORROW"
5—ACTS VAUDEVILLE—5

DREXEL 558 E. 63RD ST. MATINEE DAILY
JANE NOVAK, "THELMA"

HARVARD 63RD AT HARVARD CONT. 2 TO 11:30
THOS. MEIGHAN "The Man Who Saw Tomorrow"
Also LARRY SEMON—"The Agent"

LEXINGTON 1162 E. 63RD STREET
WESLEY BARRY
"FROM RAGS TO RICHES"

HYDE PARK 5314 Lake Park Ave. —Double Feature—
WALLACE REID—"THE GHOST BREAKER"
CLYDE COOK—"LAZY BONES"

ROSELAND-STATE Michigan Ave. at 110th Place
By Peter B. Kyne—"Brothers Under the Skin"
5—Standard Vaudeville Acts—5

KIMBARK 6240 KIMBARK AVE.
FRANK MAYO—"THE FLAMING HOUR"

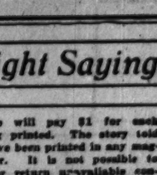
HAMILTON 7157 AT PAXTON
BRYANT WASHBURN—"HUNGRY HEARTS"

PRESIDENT 343 E. 55TH ST. MATINEE EVERY DAY
"MY FRIEND THE DEVIL"—Star Cast

VISTA 47TH AND COTTAGE GROVE
RODOLF VALENTINO "ALL NIGHT"

SOUTH

BALABAN & KATZ — COTTAGE GROVE Av. & 63rd St.
TIVOLI
Gala New Year's Program
Thos. H. Ince's Love-Comedy



"The Hottentot"
Made from the Great Success of WILLIE COLLIER
Starring DOUGLAS McLEAN MADGE BELLAMY
Comedy Extra LLOYD HAMILTON in "THE EDUCATOR"
Surrounded by Gorgeously Blended Succession of Stage Music and Color-Fantasy Numbers
DOORS OPEN TODAY 1 P. M.

6TH STORE, ISLAND AVENUE
JACKSON PARK
Milton Sills, Cleo Ridgely and Jack Mulhall in
'THE FORGOTTEN LAW'
Also SNUB POLLARD Comedy

WEST

LUBLINER & TRINZ
Chicago's Finest Entertainment!
SENATE
More Tempestuous Than "THE SHEIK"
More Spectacular Than "BLOOD and SAND"
RODOLPH VALENTINO in "THE YOUNG RAJAH"
Supported by WANDA HAWLEY and CHARLES OGLE
Lloyd Hamilton in "The Educator"
Three Pasquale Bros
Gloria Bragg
Starting Next Sunday Marion Davies in "When Knighthood Was in Flower"
TODAY All Shows DeLuxe Afternoon and Evenings
Art Kahn and his all-star Orchestra
MADISON at KEDZIE

MARSHALL SQUARE 22d St. and Marshall Bl.
"The Power of a Lie"—All Star Cast
And VAUDEVILLE
Starting Tomorrow—GLORIA SWANSON
"THE IMPOSSIBLE MRS. BELLEW"

HAMLIN 3620 W. Madison St. MATINEE DAILY
WILLIAM DESMOND
"THE PARISH PRIEST"

THALIA 1215-25 W. 18TH ST. Matinee Every Day
Katherine MacDonald "The Woman Conquers"
Also VAUDEVILLE Matinee and Night

KEDZIE ANNEX 3210 W. Madison
"THE MAN FROM HELL'S RIVER"
James Oliver Curwood Story

ASHLAND MADISON STREET NEAR ASHLAND BOULEVARD
WALLACE REID—"The Ghost Breaker"

NEW VIRGINIA MADISON STREET AT HALSTED
CONSTANCE TALMADGE—"East Is West"

MADLIN MADISON STREET NEAR LINCOLN STREET
Jackie Coogan, Lon Chaney, "Oliver Twist"

GOLD 3411 ROOSEVELT ROAD
RODOLF VALENTINO—"All Night"

LUBLINER & TRINZ AMUSEMENT CENTERS

PARAMOUNT 2048 Milwaukee Ave. Matinee Daily
Harrison Ford and Helen Jerome Eddy
"WHEN LOVE COMES"

WILSON Madison and Western Matinee Daily
THOMAS MEIGHAN and LEATRICE JOY
"THE MAN WHO SAW TOMORROW"

WEST END 121 N. Cicero Avenue Matinee Daily
GLORIA SWANSON and CONRAD NAGEL
"THE IMPOSSIBLE MRS. BELLEW"

MADISON SQUARE 1738 Madison Mat. at 1:30
MONTE BLUE and BELOVED CASSANELLI
"THE CHALLENGE"
And VAUDEVILLE

CRAWFORD Crawford and Madison Matinee Daily
GLORIA SWANSON and CONRAD NAGEL
"THE IMPOSSIBLE MRS. BELLEW"

LOGAN SQUARE 2342 Milwaukee Av.
—2:30 P. M. to Midnight—
5—HEADLINE ACTS OF VAUDEVILLE—5
Also Feature Photoplay
"THE CHALLENGE"

WEST

BROADWAY STRAND
ROOSEVELT ROAD at PAULINA
David Belasco's Great Stage Drama
"Pawn Ticket No. 210"
And VAUDEVILLE
Starting Tomorrow—
GLORIA SWANSON
"The Impossible Mrs. Bellew"

BALABAN & KATZ
CENTRAL PARK
ROOSEVELT Rd (12th) at CENTRAL PARK Av.
GLORIA SWANSON
is the dazzling, gay beauty, the idol of the Parisian cafes, in
"The Impossible Mrs. Bellew"
Mermaid Comedy—"BLAZES"
De Luxe Matinee at 1:30

NORTHWEST

NEW TIFFIN
North Ave. at Karlov
Shows Cont. 2 to 11:30
KATHERINE MacDONALD
in
'The Woman Conquers'
A smashing society drama filled with extraordinary incidents.

CRYSTAL North Ave. at Washtenaw Shows Cont. 2 to 11:30 P.M.
KATHERINE MACDONALD
'The Woman Conquers'

COMMODORE 3105 Irving Pk. Blvd. Phone Juniper 4048
Continuous 2 to 11
GLORIA SWANSON
"THE IMPOSSIBLE MRS. BELLEW"
"When folly hides a broken heart and beauty wears a mask." Same Show Tomorrow

IRVING Irving Pk. Blvd. & Crawford
SPECIAL MATINEE TODAY
2 to 11 P. M. Continuous
Wallace Reid Lila Lee
"THE GHOST BREAKER"

MILFORD 3317 NORTH CRAWFORD
Cont. 1:30 to 11 P. M.
RODOLF VALENTINO
"ALL NIGHT"

AUSTIN

PLAISANCE 466 N. Parkside Ave. Lake St. Strct. Mat. Today
LEWIS STONE
"THE DANGEROUS AGE"

AUSTIN 5610 WEST MADISON
DUSTIN FARNUM in
"WHILE JUSTICE WAITS"—Also Buster Keaton

OAK PARK

OAK PARK Wisconsin Ave., 1 Blk. S. of "L" Sta.—Mat. Daily
Katherine MacDonald—"The Woman Conquers"

EVANSTON

STAR Ph. Ev. 3030—Fountain Sq.
Continuous 1:30 to 11:30 P. M.
AGNES AYRES, "A Daughter of Love"

MISCELLANEOUS

ASCHER'S

CHATEAU Broadway and Grace Continuous Performance
GLORIA SWANSON in
"THE IMPOSSIBLE MRS. BELLEW"
5—BIG VAUDEVILLE ACTS—5

W. ENGLEWOOD 63d and Ashland Cont. Performance
All-Star Cast in "POWER OF A LIE"
5—BIG VAUDEVILLE ACTS—5

CALO Clark and Belmont Continuous Performance
JANE NOVAK in "THELMA"

COLUMBUS 63rd and Ashland Continuous Performance
Frank Mayo in "The Flaming Hour"

COMMERCIAL 52nd and Commercial Cont. Performance
WESLEY BARRY in "RAGS TO RICHES"
Ernie Young's Jazzland Orchestra

COSMOPOLITAN 79th and Halsted Cont. Performance
KATHERINE MAC DONALD in
"THE WOMAN CONQUERS"

CROWN Division and Ashland Continuous Performance
KATHERINE MAC DONALD in
"THE WOMAN CONQUERS"
SELECTED VAUDEVILLE

FROLIC Fifty-fifth and Halsted Continuous Performance
JANE NOVAK in "THELMA"

KENWOOD 1225 East 47th Continuous Performance
James Oliver Curwood's
"THE MAN FROM HELL'S RIVER"

LANE COURT Clark and Goethe Cont. Performance
TULLY MARSHALL in "THE SUPER MAN"
SPECIAL VAUDEVILLE

METROPOLITAN 47th & Grand Ave. Cont. Performance
WESLEY BARRY in "RAGS TO RICHES"
Harry K. Hillman's Society Orchestra

OAKLAND SQ. Drexel and Oakwood Cont. Performance
GLORIA SWANSON in
"THE IMPOSSIBLE MRS. BELLEW"
Harry Rosen's Symphony Orchestra

PEERLESS 3255 Grand Ave. Continuous Performance
All-Star Cast in "BEYOND THE LAW"

PORTAGE PK. Milw. at Irving Pk. Cont. Performance
KATHERINE MAC DONALD in
"THE WOMAN CONQUERS"
Arnie Hack's Famous Symphony Orchestra

TERMINAL Lawrence and Spaulding Continuous Performance
GLORIA SWANSON in
"THE IMPOSSIBLE MRS. BELLEW"
Harry Kesse's Novelty Orchestra

FOREST PARK Des Plaines-Madison Matinee Daily
KATHERINE MAC DONALD in
"THE WOMAN CONQUERS"
4—BIG VAUDEVILLE ACTS—4

Sausage and Eggs Supper Menu at Junior Assembly

One of the high lights of the holiday entertainments for the younger set was the Junior assembly held Saturday night at the Lincoln hall. Three hundred and fifty school girls and boys were there and each had one of the greatest thrills of his or her young life when a midnight supper was served for, instead of the usual dainty refreshments, the supper consisted of sausage and scrambled eggs, which has come to be the favorite late supper of "grown-ups." The hall was decorated with Christmas greens and New Year's bells and at 12 o'clock the young people welcomed the New Year by adding to the decorations quantities of confetti and colored streamers. Charles S. Dewey was the master of ceremonies and chaperoning were the twenty-eight patronesses. Among the young people present were the Misses Marjorie and Mildred Allen, Miss Edwina Litsinger, Miss Marion Dixon, Byron Harvey Jr., Robert Greenlee, Miss Katherine Thorne, Ashley and Edwin Brand Jr., Otto and William Madlener, Miss Sarane Otis, Miss Emily Otis, Otis Sage, Miss Sunette Dewey, Miss Glee Vlies, Potter Palmer Jr., D'Orsay Palmer, Miss La Verne Noyes, Miss Joan Williams, Miss Winifred Smith, Miss Betty Scriven, Miss Anna Louise Curtis, Miss Florence Crane, Cornelius Crane, Miss Leslie Foster, Miss Florence Noyes, and Miss Ruth Elting.

Mrs. Frederick C. Aldrich and her sister, Miss Madeleine Newell, are giving a buffet luncheon today at the residence of the former in Lake Forest, for their debutante niece, Miss Madeleine Childs. Tonight Mrs. Oliver Wilson of Lake Forest will give a dinner-dance for Miss Childs and Miss Ellen Thorne, another debutante of the season.

Mr. and Mrs. William J. Sinclair and Mr. and Mrs. Frederick Wolff are giving a dance tonight at the Opera club for Miss Margaret Sinclair, Miss Pauline Wolff, Wells Sinclair, and Howard Wolff. Before the dance Mr. and Mrs. Lewis Louer will have 100 young people to dinner at the Ambassador for their daughter, La Verne.

The Cordon will hold its annual New Year's reception today from 4 to 7 o'clock. Receiving will be Mrs. Edgar Lee Masters, president; Mrs. Mildred G. Bowen, vice president, and the other officers.

Mr. and Mrs. J. Allen Haines and Mr. and Mrs. William P. Martin will receive at the Drake today from 4 to 8 o'clock.

Mr. and Mrs. Clarence Eddy of 5357 Wayne avenue will be at home today from 3 to 10 o'clock.

* *

WASHINGTON SOCIETY

Washington, D. C., Dec. 31.—[Special.]—There will be no reception at the White House tomorrow, a fact that is regretted by no one more than by Mrs. Harding, whose health, however, is still unequal to the effort. New Year receptions will be held according to custom in nearly every other official household and in many private homes.

Mr. and Mrs. Edward Beale McLean will entertain at dinner tomorrow evening for Miss Beatrice Pitney, debutante daughter of Mr. Justice and Mrs. Mahlon Pitney.

TRIBUNE COOK BOOK

BY JANE EDDINGTON.

Feature Cakes.

Here is wishing! My kitchen wishes a happy New Year to your kitchen! My table wishes a happy New Year to your table!

Do you think holiday cooking is now over and that you may forget the making of feature cakes and candies?

You will do well to think that holiday cooking is just begun. Think of the holidays in February, for one of which at least you can make the daintiest feature cakes of the whole year, light and dainty and gay. Lenten cookery may also have all sorts of pretty features, including the simnel cake for mothering Sunday, concerning the origin of which there are many tales told.

And for a date right at hand Twelfth day, you may make a cake. Use a fruit cake recipe, put in a large bean, and be sure to bake your cake at 300 degrees. Fruit cakes must be baked at low temperature, and other cakes mostly should be. And top it as gayly as you please with fruits and nuts, and then glaze it.

The safest glaze and one which will not sugar like that on some fruit cakes for sale and on exposition I have recently seen is plain melted sugar.

EMBARRASSING MOMENTS

The Curious Age.

My son and I were riding in a street car. After questioning me about every advertisement he saw he settled back in his seat and began to look at people around him. A man across the aisle attracted his attention:

"O, look, mamma," he said, and just then the car stopped, but Harold went on: "Look at that man's stockings! Why does he wear green ones?"

Of course, everybody around us began to laugh, and it was hard to tell whether I was more embarrassed than the man who wore the green stockings.

G. L. R.

ANSWER TO COMMON ERRORS

The man opens the door for the woman, not vice versa.

"The sign on the door of opportunity reads 'Push.'"—*A. P. MIHM, 7348 Madison Street, Forest Park, Ill.*

The Tribune awards The Rev. Mr. Mihm $5 for the above and will pay hereafter $5 each day for the best motto submitted by a reader. Address "Mottoes," care The Tribune. Please state occupation.

WINNIE WINKLE, THE BREADWINNER. Happy New Year!



Convincing Gestures of Novelty Continue



by Corinne Lowe

NEW YORK.—[Special Correspondence.]—The great problem of modern dress seems to be, "How shall I make my own simple little frock different from the other woman's simple little frock?" For nowadays the qualification is a firm one. You must be simple, or they'll think you come from a simple place.

We have already drawn so lavishly from the reservoirs of simplicity that one might think we had drawn the old well dry. Not so. Apparently there is always some new little touch of variety which the haggard designer can summon to his aid.

Thus in this smart model of either black or blue twill shown today you will see some convincing gestures of absolute novelty. Distinction comes perhaps from a double collar and cuffs of white organdy bound with narrow black grosgrain ribbon; perhaps from the arrow headed tabs of wider grosgrain ribbon down the front; perhaps from sleeves open midway to the wrists and descending into a tight cuff. At all events, a different simplicity is this and we need go no further.

NEW YORK SOCIETY

New York, Dec. 31.—[Special.]—The Count and Countess Constantini gave a neighborhood dinner dance Saturday evening at their country residence, Tulip Hill, Locust Valley, L. I.

Mrs. Ernest M. Stires has returned from Bolton Landing, Lake George, where she spent Christmas week with her son and daughter-in-law, Mr. and Mrs. Ernest Van R. Stires.

PATTERNS BY CLOTILDE



LITTLE GIRL'S DRESS.

Small girls can hardly have too many dresses, as generally one or two clean ones are needed daily. This will be a good design to use for some of them.

The pattern, No. 1614, comes in sizes 1, 2, 3, and 4 years. Size 4 requires 1¾ yards of 36 inch material with ⅜ yard of 22 inch contrasting.

How to Order Clotilde Patterns.

Write your name and address plainly on dotted lines, giving number and size of such patterns as you want. Incluse 10 cents in stamps or coin (coin preferred; wrap it carefully) for each number, and address your order to Clotilde, CHICAGO DAILY TRIBUNE.

Order Blank for Clotilde Patterns.

CLOTILDE, DAILY TRIBUNE, CHICAGO.

Inclosed find $..... Please send me the Clotilde patterns listed below:

Pattern number.	Size.	Price.
.....	.....	.....

Name .....

Street .....

City .....

State .....

Common Errors



What's Wrong Here?

Answer at Bottom of This Page.

DEATH NOTICES

IN MEMORIAM.

KELLER—Marie Keller. In fond memory of our dear mother who passed away Jan. 1, 1921. THE KELLER FAMILY.

MAC DONALD—Agnes MacDonald. In loving memory of my wife, Agnes MacDonald, who passed away two years ago today, Jan. 1, 1921.
Though lost to sight, to memory dear.
O, cruel fate, two souls to sever!
Yet in this heart's most sacred place
Thou, thou alone, shalt dwell forever,
And still shall recollection trace
In fancy's mirror, ever near,
Each smile, each tear, upon that face
Though lost to sight, to memory dear.
Loving husband, FRANK MAC DONALD.

ANDERSON—Anna T. Anderson, beloved wife of the late John Anderson, fond mother of Mrs. Anna Rein, Mrs. Sarah Van Vorst, Mrs. Jennie Willey, Mrs. Theresa Pederson, Mrs. Margaret Payne, Mrs. Eva Crew, William, John, Blanche, and Grace. Funeral from late residence, 6005 Prairie-av., Tuesday, 8:30 a. m., to St. Anselm's church.

ANDERSON—Charles Hummel Anderson, aged 46 years, beloved son of Anna and the late August Anderson; fond brother of Mrs. Elizabeth Meicals and Otto Anderson. Funeral Wednesday, Jan. 3, at 11 a. m. from chapel, 2410 W. North-av. Interment at Mount Olive cemetery.

BEVIER—Herman F. Bevier, Dec. 30, aged 52 years, beloved husband of Augusta Bevier, brother of Fred, Alvin, and Hans Bevier and Mrs. Hattie Thomas and Martha Bevier. Funeral Tuesday, Jan. 2, at 2 p. m., from residence, 11420 Lothair-av., Morgan Park. Interment Oakwoods cemetery.

BLAZEK—Jennie B. Blazek, Dec. 30, 1922, aged 30 years, beloved daughter of the late Vaclav, and Katherina Blazek, fond sister of Mrs. Annie Karsted, Mrs. Katie Schulze, Joseph F., Emma, Edward, Louise V., and William O. Blazek. Member of Cleveland chapter, 696, O. E. S. Funeral from late residence, 2028 Greenwich-st., Tuesday, Jan. 2, at 2 p. m. Interment National Bohemian cemetery.

BLAZEK—Jennie B. Blazek. Members and officers of Cleveland chapter No. 696, O. E. S., will meet promptly Tuesday at 2 p. m., at residence, 2028 Greenwich-st., for funeral service.

BLONDER—Adolph Blonder, Dec. 30, 1922, dearly beloved husband of Lillian F., nee Jacobs, fond father of Mrs. Gertrude Klein and Edwin J., grandfather of Elvin B. Klein, beloved brother of Mrs. Rebecca Simon, Joseph Blonder, Mrs. Minnie Jacobs, Mrs. Sally Herman, and Mrs. Lena Schwartz. Treasurer of Fortitude lodge, No. 1003, A. F. & A. M.; La Croix council, Royal Arcanum; Ramah lodge, B'nai B'rith; Chicago lodge, K. of P.; treasurer of B. N. V. Funeral Monday, Jan. 1, 2 p. m., from B. N. V. Old People's home, 1648 S. Albany-av. Burial at Waldheim. Please omit flowers.

BLONDER—Brother Adolph Blonder, late treasurer of Fortitude lodge No. 1003, A. F. & A. M. Members requested to meet at Northwest Masonic Temple at 1 p. m., Monday, Jan. 1, 1923.
M. L. WILHELM, Master.
EMIL SELTEN, Secy.

BRANKIN—Thomas Brankin, beloved husband of Mary, nee Harrison, fond father of John, Hugh, Mary, and Catherine, brother of Philip, Patrick, Mrs. Sarah Hynes, and the late John. Funeral Wednesday at 9 a. m., from residence, 3328 S. Charlton-av., to Our Lady of Good Counsel church where high mass will be celebrated. Autos to Calvary. Member of Good Counsel court No. 401, C. O. F. For information call Lafayette 6606.

BRITTON—Patrick H. Britton, dearly beloved husband of Eleanor, nee McNally, fond father of Hugh, Mrs. Frank Lawrence, Mrs. James Fennesay, James, Patrick, and Mrs. Lester Girard. Funeral Tuesday, Jan. 2, from late residence, 3016 Archer-av., at 8 a. m., to St. Bridget's church, where high mass will be celebrated. Autos to Mount Olivet. For information Lafayette 6606.

BUGH—Amanda A. Bugh, aged 86, at her home in Glencoe, Ill., Dec. 30. Burial at Berlin, Wis.

BULL—Grace Bull, Dec. 30, 1922, at the residence of her parents, Mr. and Mrs. Edwin A. Bull, 7122 Euclid-av. Funeral services at residence Tuesday morning at 10 o'clock. Interment private.

BURKHARD—Josephine G. Burkhard, widow of John G. Burkhard, beloved mother of Arthur J., Harold C., and Dorothy M., daughter Olaus and Gertrude Andersen, sister of Mathilda and Oliver Andersen, and Mrs. J. W. Hight. Funeral services will be held at her late residence, 7626 Cornell-av., Tuesday, Jan. 2, at 1:30 p. m. Interment at Oak Hill.

CLARK—Ida E. Clark, beloved wife of the late George T. Clark of Chicago, nee Goodridge, suddenly at Fruitland Park, Fla. Funeral notice later.

CONDON—Timothy J. Condon, beloved husband of Rosa, nee McDevitt, father of Joseph, Mabel, Charles, and Mrs. D. W. Robinson. Funeral Wednesday, 9 a. m., from son's residence, 5950 Peoria-st., to St. Martin's church where high mass will be celebrated. Interment at St. Mary's. Member of Amalgamated Meat Cutters and Butcher Workmen of America. For reservations call Yards 0662.

CONDON—Sarah T. Condon, nee Hourigan, beloved wife of James J. Condon, fond mother of Mary, James, Josephine, Theresa, William, Lillian, and Mildred, sister of John and Kate Hourigan, at the family residence, 6332 S. Campbell-av., Dec. 31. Funeral notice later.

CONNOLLY—James E. Connolly, beloved husband of Christina, nee Brandt, fond father of Anthony J., Elizabeth M., John W., Peter R., Mary A., George E., James T., and Helen G. Funeral Tuesday, Jan. 2, from his late residence, 3534 W. 66th-st., at 9 a. m., to St. Nicholas' church. Interment St. Mary's. For seats call Prospect 3880.

CUMMINS—Mary V. Cummins, dearly beloved daughter of Mary and the late William Cummins, fond sister of Edmund, Thomas F. and William J. Cummins. Funeral Wednesday, Jan. 3, at 9:30 a. m. from her late residence, 1323 Albion-av., to St. Ignatius church. Interment Calvary.

CURRIE—Catherine Currie, nee Flynn, beloved wife of the late John H., fond mother of Kathryn, Mrs. John E. Conerty, Mrs. Nellie O'Grady, Mrs. Homer Dermody, the late Mrs. Jennie Dermody. Funeral Tuesday, 9 a. m., from late residence, 5115 S. Elizabeth-st., to Church of St. John the Baptist where high mass will be celebrated. Interment at Mount Olivet. For reservations call Yards 0662.

DANA—Mrs. Mary Dana, at Dunning, Ill. Sister of the late Frank Parmalee. Services and interment at Kewanee, Ill.

DELAHUNT—John M. Delahunt, beloved husband of Frances, nee Howard, fond son of Mary and the late Patrick Delahunt, brother of Mrs. Anna Dundon, Philip J., and Loretta. Funeral Tuesday at 9 a. m. from his mother's residence, 6915 Union-av., to St. Bernard's church. Interment Mount Olivet. Member of Englewood council No. 324, K. of C.

DICKSON—John Dickson, beloved husband of May McGowan O'Mears, father of Joseph McGowan and Mrs. Charles Daley. Funeral from residence, 3604 S. Hamilton-av., Tuesday, Jan. 2, 9:30 a. m., to St. Agnes' church, where high mass will be celebrated. Interment at Mount Olivet. For information call Vincennes 4535 or Yards 2799.

DREW—Ann A. Drew, at residence, 4640 Drexel-blvd. Funeral services Tuesday at 10 a. m., at St. Ambrose church, 47th-st. and Ellis-av. Interment at Waukegan, Ill.

DEATH NOTICES

DIETRICH—Julia Dietrich, Dec. 30, 1922, widow of the late Louis J. Dietrich, beloved mother of Louis E. and Mrs. Carrie Roberts, fond sister of Emil and Gus Willwerth, Mrs. C. J. Hosmer, and Mrs. Henry Eicke of Montague, Mich. Funeral Tuesday, Jan. 2, at 1 p. m., from her late residence, 3438 N. Halsted-st. Interment Graceland.

ECKHOUSE—Eda W. Eckhouse, wife of Walter L. Eckhouse, Dec. 29, at Colorado Springs, Colo. Services at Chicago, Tuesday, 10 a. m., at chapel, 558 E. 47th-st.

ERICKSON—Jennie O. Erickson, nee Anderson, Dec. 30, widow of the late Sigward A. Erickson, fond mother of John A., Emma M., Alice M. Young, Lester A., George H., Eva D., and Harriet M. Erickson. Funeral from late residence, 3943 Janssen-av., Tuesday, Jan. 2, at 2 p. m. Interment Mount Olive cemetery.

FEE—James R. Fee, suddenly, at Miami, Fla., beloved son of Peter and Anne Fee, nee McWeeney, brother of John, Michael, Mrs. Matthew McGovern, Mary, Peter, Patrick, Thomas, Sister Mary Margaret of Notre Dame convent, California; Mrs. Michael Prior, Lawrence, and Dominick Fee. Funeral Tuesday, Jan. 2, at 9:30 a. m., from sister's residence, 4042 Gladys-av., to St. Mel's church. Burial Mount Carmel. Member of division No. 8, A. O. H., Ravenswood council, K. of C., and Mitchell club of Chicago. Information Kedzie 2394.

FALZER—Julius Falzer, husband of Rosalie, father of Louis, Albert, Samuel, Augusta, Joseph, William, Regina, David, Esther, and Harold. Funeral Tuesday from chapel, 4437 Broadway at 10 a. m., to Sons and Daughters of Jacob cemetery, Waldheim.

FREEHLING—Soloman Freehling, Dec. 30, beloved father of Isaac and Julius Freehling. Funeral Tuesday, 10:30 a. m., at chapel, 836 E. 47th-st. Burial at Rosehill.

FULDE—Charles J. Fulde, Dec. 30, beloved father of Selma, Bertha, Hattie, Edna, and Julius, and grandfather of Edith, at late residence, 2102 Byron-st. Funeral Tuesday, Jan. 2, at 2 p. m. from chapel, Irving Park-blvd. and Leavitt-st. Interment at Waldheim.

GAVIN—Margaret Gavin, beloved daughter of the late Michael and Bridget, fond sister of Mrs. Mary Varley, Mrs. Catherine Slavin, Mrs. Sarah Keating, Mrs. E. Murphy, late Winnefred Gavin, and Sister Louise of the Angels. Funeral Tuesday, 9 a. m., from residence of sister, Mrs. Keating, 1723 W. 56th-st., to St. Pius' church, where high mass will be celebrated. Interment Calvary. For reservations call Yards 0662.

GAVIN—Margaret Gavin, nee Walsh, beloved wife of Thomas, fond mother of John, Mrs. J. R. Lieber, Mrs. W. I. Dinan, Edward and Margaret Gavin, at her residence, 5339 W. Monroe-st. Funeral Tuesday, Jan. 2, 1923, at 9:30 a. m., to Resurrection church, where solemn requiem high mass will be celebrated. Interment Mount Carmel.

HABER—Moses Haber. Members of Emblem lodge No. 864, F. & A. M., will meet at 936 E. 47th-st., Monday, Jan. 1, at 1:30 p. m., sharp, to conduct Masonic services at chapel. Interment at Rosehill cemetery.
JACOB WEINSTEIN, Master.

HAMLIN—Helen Hamlin, Dec. 30, suddenly, at her residence, 6108 Kenwood-av., wife of Frank B. and mother of Ruth V. Hamlin. Funeral Tuesday, Jan. 2, at 2:30 p. m. Interment at Oakwoods.

HARTMAN—Peter Hartman, beloved husband of the late Catherine, fond father of Joseph, Bertha Shernock, Margaret O'Connor, Helen Preib, and the late Christina Keller. Funeral from his late residence, 5529 Emerald-av., Tuesday, Jan. 2, to St. Martin's church, where solemn requiem high mass will be celebrated at 9:30 a. m. Interment at St. Mary's by autos. Member of McKinley post G. A. R. For reservations call Wentworth 0772.

HARDER—Henry Harder, suddenly, Dec. 30, 1922, beloved father of Mrs. Ida Moldal, Mrs. Adele Geddes, Willas Harder, Arthur Harder, Mrs. Stella Witthoefft, and Mrs. Florence Hector. Funeral Tuesday, Jan. 2, 1923, at 2 p. m., from late residence, 27 S. Leavitt-st. Interment at Elmwood cemetery.

HARMON—Adolph Harmon. Members of Ancient Craft lodge No. 907 A. F. & A. M., are requested to attend the funeral services Tuesday, Jan. 2, 11 a. m., at the chapel, 936 E. 47th-st.
PERCY COWAN, Master.
M. F. ASCHER, Secretary.

HARMON—Adolph Harmon, Dec. 31, aged 62 years, husband of Anna, father of Ruby and Della Hollobow, brother of Louis. Funeral notice later.

HARTY—Joseph F. Harty, beloved husband of Mary, nee Kiley, son of Margaret and the late James P. Harty, brother of Margaret, Lucy, Mrs. W. D. Ambrose, Mrs. E. J. Barton, James A., Edward L., and Walter T. Harty. Funeral Tuesday, Jan. 2, at 10:30 a. m., from his home, 153 N. Lamon-av., to St. Thomas Aquinas church, where solemn high mass will be celebrated, autos to Calvary.

HERRICK—Lyda J. Herrick, wife of Willis S. Herrick, mother of Mrs. E. B. Tomlinson, suddenly, at Oak Park. Funeral services Monday, Jan. 1, at 2 p. m., First Congregational church, Oak Park. Please omit flowers.

HUNTER—Thomas Benton Hunter, Saturday, Dec. 30, beloved husband of Jane Winnie Hunter, father of William W., and Thomas B. Hunter Jr., brother of Edward S. Hunter and Mrs. C. S. Bassett, and Mrs. D. H. Stokes. Services at late residence, 2733 Colfax-st., Evanston, Ill., Tuesday, Jan. 2, at 2:30 p. m.

KAUFMAN—Ida Kaufman, nee Hirsch, Dec. 30, 1922, beloved wife of Fred, fond mother of Walter Kaufman. Remains and funeral service at chapel, 3701 Lake-st., Tuesday, Jan. 2, 1923, at 1:30 p. m., to Rosehill.

KENNEY—Michael J. Kenney, beloved husband of Anna, nee Shannon, fond father of Joseph, Raymond, and Leslie, brother of Mrs. Mary Nealis, Mrs. Annie Owens, Mrs. Nellie Tobin, Mrs. Catherine Obern, Mrs. Alice Pyle, and Miss Margaret Kenney; member of Alice court No. 1216, C. O. F. Funeral Tuesday, Jan. 2, at 9 a. m., from late residence, 7935 S. Peoria-st., to St. Leo's church. Burial at Calvary. For reservations call Stewart 9001.

KERR—Thomas Kerr, at chapel, 1750 W. 35th-st. Funeral Tuesday at 9 a. m., to our Lady of Good Council church, thence by autos to Mount Carmel. For reservations call Lafayette 1664.

KIRMAIER—Raymond G. Kirmaier, Dec. 29, 1922, age 27 years, beloved husband of Sylvia Kirmaier, nee Greulich, dear father of Raymond A., beloved son of Anton and Elizabeth Kirmaier, dear brother of Mrs. George Miller. Member of Tonti council, No. 1567, K. C., and the Lions club. Funeral Tuesday, Jan. 2, at 9:30 a. m., from residence, 4007 N. Kildare-av., to St. Edward's church. Interment St. Joseph's cemetery.

LEDDY—Catherine Leddy, beloved daughter of Ellen and the late Owen J. Leddy, sister of Harry J., Mrs. J. B. Reid, and Frances Leddy. Funeral Wednesday, Jan. 3, at 10:30 a. m., from late residence, 3059 Harrison-st., to Our Lady of Sorrows church. Interment Mount Carmel. For information call Kedzie 2394.

LEONARD—Benjamin Franklin Leonard, at his home, Bassett, Neb., Saturday, Dec. 30, aged 64 years, brother of Joseph H. and George R. Leonard.

LIDDLE—Kathleen Van Voorhees Liddle, aged 17, at Kerrville, Tex., on Dec. 30, daughter of Charles A. and Katherine of 6920 South Shore-dr. Funeral Tuesday morning, Oakwoods cemetery chapel; private.

LUPY—Joseph F. Lupy, 5918 S. Elizabeth-st., Dec. 30, 1922. Husband of Lillian, and father of Frank M. Lupy and Mrs. H. B. Kinchel. Funeral services at chapel, 63rd and Hayward, Tuesday, Jan. 2, at 1:30 p. m. Interment at Mount Hope.

MARTIN—Ray Martin, beloved wife of the late Michael Martin, daughter of the late Jacob and Hanchen Fulks, fond sister of Abe, Mrs. Anna Mendelsohn, Rica, Gussie, Isaac, Mrs. Ethel Fulks and the late James Fulks. Funeral from late residence, 2221 Harrison-st., Evanston, Tuesday, 2 p. m. Burial at Graceland.

MARTIN—William H. Martin, at residence, 4810 Cottage Grove-av., Sunday morning. Funeral notice will be given later. For information call Kenwood 7183. Kingston, Ontario, papers please copy.

McMAHON—Bridget McMahon, nee Russell, Dec. 30, 1922, beloved wife of the late P. J. McMahon, mother of William F., Joseph F., Aloysius J., Frank I., Mary A., Mrs. Herbert Wall, grandmother of Evelyn. Funeral Tuesday, at 9:30 a. m., from her late residence, 1309 Albion-av., to St. Ignatius church. Interment Mount Carmel. Los Angeles and Cincinnati papers please copy.

McSWEENEY—William McSweeney, Dec. 31, beloved husband of Ellen, nee Kilkenny, fond father of Helen, John, Margaret, William Jr., Timothy, and Mary. Funeral Wednesday, Jan. 3, 10 a. m., from the home of his daughter, 6123 Prairie-av., interment Mount Hope. For further information Phone Hyde Park 8829.

NASH—Elizabeth Nash, nee Dimler, beloved wife of the late John, mother of John, Philip, Loretta, Helen, Mrs. Robert J. Mc-Keating, Mrs. George A. Carlson, and her daughter's residence, 5246 Washington-blvd. Funeral Tuesday at 9:30 a. m. to St. Thomas Aquinas' church. Interment Mount Carmel. Member of No. 131, L. C. B. A. Phone Columbus 6315.

DEATH NOTICES

NORMAN—Frank Norman, Dec. 29, husband of Alice and father of Mrs. Ethel Stein, Frank, James, Harry, William, and Thomas. Funeral services will be held at 10 o'clock, Jan. 1, from chapel, 3337 W. North-av. Interment at Forest Home. Information, phone Albany 2748.

OLSON—Oliver Olson, beloved husband of Mary, nee Grani, and the late Anastasia, nee Madigan, fond father of the late Charles, Hannah Cheney, Mayme Slingo, Laura, Barlow, Alice Buecken, George, Florence, Pohlman, Esther and Grace, brother of the late Charles Olson, brother-in-law of Mary Olson and Dennis Madigan. Member of New Century lodge, No. 350, I. O. O. F.; Deering Rebekah lodge, No. 207; Taurus Sanctorum lodge, No. 185, O. U. H. & P.; Brotherhood of Painters, Decorators and Paperhangers, local No. 194. Funeral Wednesday, Jan. 3, from chapel, 2410 W. North-av., at 2 p. m. Body at residence, 1511 N. California-av., until Wednesday morning.

O'MALLEY—Officer William J. O'Malley, suddenly, son of William and Mary, nee O'Brien, brother of Richard, Margaret, Catherine, and Sadie O'Malley. Funeral Tuesday, Jan. 2, at 10:30 a. m., from residence, 417 S. Homan-av., to Our Lady of Sorrows church. Burial Calvary. Member of American council No. 1279, K. of C. Information Kedzie 2394.

PAGE—Isabel Page, aged 75 years, of Gary, Ind. Beloved sister of Mrs. Grace Ward and Mrs. Nellie Warr of Gary. Funeral Tuesday, Jan. 2, at 2 p. m., from chapel, 2410 W. North-av.; interment Rosehill.

PITZELE—Saul Pitzele, beloved brother of Dr. William A. of Lorain, O., Henry, Abe, Isadore, and Hattie. Funeral notice later. New York, Cleveland, and Detroit papers please copy.

QUICK—Emily Quick, aged 83 years, beloved mother of Edna C. Howe, grandmother of Mrs. George H. Hills, Phoenix, Ariz., and the late Francis Florence Howe. Funeral private.

REDING—Hasel A. Reding, beloved wife of Louis M. Reding. Funeral Tuesday, Jan. 2, at 9:15 a. m. from residence, 111 N. Mayfield-av., to St. Catherine's church. Interment Mount Carmel. San Francisco, Cal., papers please copy.

RUNTZ—Hildegard Runtz, Dec. 29, aged 20 years, beloved daughter of Henry and Mary Runtz, nee Kautenberger, fond sister of Sr. M. Henrita, Sr. M. Aloisa, Sr. M. Antoinette, Sister M. D., Henry, Joseph, Catherine, Leo, Frances, Ruthalia, and sister-in-law of Frances and Tillie Runtz. Funeral Tuesday, Jan. 2, at 9 a. m., from parents' residence, 5210 N. Paulina-st. to St. Gregory's church. Interment St. Joseph cemetery.

RYAN—John Ryan, beloved husband of Margaret, nee Mansfield, fond father of Frank, James, Mrs. Edward F. Joyce, and John Henneberry, brother of James, Frank, William, Charles, Stephen, Nellis, Mrs. H. Hodek, and Mrs. Patrick Coffey, grandfather of Margaret and James Joyce. Member of Sarsfield court No. 977, C. O. F., and Bricklayers' union. Funeral Tuesday, Jan. 2, at 9:00 a. m. from his late residence 3237 S. Irving-av., to St. Agnes' church, where high mass will be celebrated; thence by autos to Mount Carmel. For information call Lafayette 3387.

SANDBERG—David Sandberg, Dec. 28, Tucson, Ariz., beloved son of Sophie Sandberg, 4814 Christiana-av., and the late Joseph; brother of John, Mrs. G. Weil, Bertha, Mrs. A. Patrick, Robert, and Otto. Funeral services will be held at 10 o'clock, Jan. 1, from chapel, 3337 W. North-av. Interment at Forest Home. Information, phone Albany 2748.

SANDERS—Henrietta Merten Sanders, Dec. 31, at her residence, 7314 Union-av., beloved wife of the late Philip Sanders, mother of Mrs. Anna Prieb, Herman, Ernest, William, Helen, Henrietta and Louis, sister of Fred and Gustave Merten. Funeral services Tuesday, Jan. 2, at 3 p. m. at chapel, 6110 Cottage Grove-av. Interment Oakwoods. Member of Glückauf Gesellschaft.

SCHMIDT—Edmund J. Schmidt, beloved husband of Emma M. Schmidt, nee Suder, fond father of Margaret, Gertrude, and Theodora, brother of Katharine E., John A., and Frank S. Schmidt. Funeral Tuesday, Jan. 2, at 10 a. m., from his late residence, 4534 N. Artesian-av., to Queen of Angels church. Interment at St. Boniface cemetery.

SCHMIDT—Henry F. Schmidt, aged 70 years, beloved husband of the late Johanna Schmidt and fond father of Henry, Edward C., and Mrs. Meta Ziehn, and brother of Mrs. Fred Dohrs and Mrs. V. Wildner. Funeral Wednesday, Jan. 3, at 2 p. m., from chapel, 2341 Milwaukee-av., to Graceland.

SCHNEIDER—Seth Schneider, Dec. 30, husband of Julia Schneider, nee Schumaker, father of Mrs. C. D. Ellis, Mrs. Gertrude Klein, William and Tilly Schneider. Funeral from his late residence, 1417 N. Dearborn-av., Tuesday, Jan. 2, at 1:30 p. m., under the auspices of Abiegn lodge, No. 6, B. P. O. E. Interment Forest Home cemetery.

SCHNEIDER—Seth Schneider, Dec. 30, 1922, member of B. P. O. Elks No. 4. Elks funeral services, at late residence, 1417 N. Dearborn-st., Tuesday, Jan. 2, at 1:30 p. m. Members are requested to be present.
WILLIAM J. SINEK, Exalted Ruler,
GUSTAVE H. NOTEBOURT, Secy.

SCHLOTTERBECK—William G. Schlotterbeck, Dec. 31, beloved husband of Hattie E. Schlotterbeck, at his home, 6000 Kenwood-av. Services at chapel, 700 E. 47th-st., Monday, at 3:30 p. m. Burial at Cleveland, O. Dayton and Cleveland papers please copy.

STEMM—Charles C. Stemm, Dec. 28, dearly beloved son of Mr. and Mrs. R. Meyer, brother of August, Mrs. Mary Hoffmann, Mrs. Anna Schmid, and Mrs. Martina Orlep. Funeral Tuesday, 1 p. m., Jan. 2, from late residence, 1509 61st-av., Cicero, thence to Trinity Evangelical church, corner Austin-blvd. and Fillmore-st. Interment at Forest Home cemetery. Member of Cicero lodge, A. F. & A. M., and White City, I. O. O. F., and Co. G, 133d infantry.

STEPHAN—Walter Scott Stephan, 2316 Giddings-st., Dec. 30, 1922, beloved son of Paulesita, nee Anderson, and the late August, fond brother of Mrs. Lucy Joorfetz, Mrs. Gertrude Tersardi and Arthur. Funeral Tuesday, Jan. 2, at 2:30 p. m., from chapel, 3905 Lincoln-av. Interment Rosehill. Member of Constellation lodge, No. 892, A. F. & A. M.; Columbia chapter, No. 202, R. A. M.; Imperial council, No. 427, N. U., and Postoffice Clerks' local, No. 1.

STEPHAN—Walter Scott Stephan. Members of Constellation lodge, No. 892, A. F. & A. M., are requested to meet at hall, 3900 N. Robey-st., Tuesday, Jan. 2, at 2 p. m.
MARTIN J. KELLY, W. M.
E. A. JOHNSON, Secy.

STEVENS—Nellie I. Stevens, beloved wife of Avery A. Stevens, fond mother of Mary Kathryn, daughter of Mary and the late Michael Keefe, sister of Mrs. Kathryn White, Mrs. N. F. Briggs, Mrs. Milton Slusser, William and Martin Keefe. Funeral Monday, Jan. 1, 11 a. m. sharp, from her late residence, 6023 Calumet-av., to St. Anselm's church. Burial at Mount Olivet cemetery. For reservations call Wentworth 5829.

TROWBRIDGE—Johanna Trowbridge, beloved wife of Loren J., mother of Charley, Loren Jr., William, and John. Funeral Tuesday at 9 a. m., from chapel, 63d and Troy-st., to St. Nicholas church. Autos to Mount Olivet.

VAN ARSDALE—Mary Elizabeth Van Arsdale, Dec. 31, 1922, wife of the late John N. Van Arsdale. Funeral services Wednesday, 2:30 p. m., at her late residence, 617 Hamilton-st., Evanston, Ill. Interment at Rosehill.

WATERHOUSE—Charles F. Waterhouse, M. D., Dec. 31, 1922, beloved husband of Cynthia E. Waterhouse and father of Merrill A. Waterhouse, at residence, 4350 Lake Park-av. Funeral services Wednesday at 2 p. m. from chapel, 4227 Cottage Grove-av., under the auspices of Lakeside lodge, No. 730, A. F. & A. M. Burial at Oakwoods. Cincinnati, Ohio, and Boston, Mass., papers please copy.

WEIHS—Margaret Weihs, aged 72 years, fond mother of Mary, George, Victor, and Mrs. Mary Weihs. Funeral Tuesday, Jan. 2, at 11 a. m. from chapel, 2410 W. North-av. Interment at Waldheim cemetery.

ZEITLER—Mary Zeitler, nee Taylor, dearly beloved wife of Charles D. F. Zeitler, dear mother of Marguerite Steiterman, Miss Eunice and Charles Jr., at her late home, 4031 Rice-st. Member of ladies' auxiliary of the Austin commandery. Interment Tuesday, Jan. 2, Oak Ridge cemetery.

CEMETERIES

CHICAGO'S MOST BEAUTIFUL CEMETERY.
A completely developed cemetery.
$190,000 care fund in trust. Over 1,000 fully improved lots to select from.
Halsted-111th-st. cars to main entrance.
ROSEHILL CEMETERY.
All lots sold with FULL perpetual care.
Desirable lots at moderate prices.
Space available in magnificent mausoleum.
Ran. 5340 5800 Ravenswood-av Edgr. 0714.

UNDERTAKERS.

C. H. JORDAN & CO.,
Funeral directors in Chicago 68 years.
164 N. Michigan-av. Rid. Darle-st. Interior.

MONUMENTS.

MONUMENTS AT HALF PRICE. OPEN daily till 8 p. m.; Sun., 10 to 5. Madison Mont. Wks. 1707 Madison; Ph. Monroe 3403.

MONUMENT
Mausoleum or Headstone
Erected Anywhere by the Old and Reliable
CHAS. G. BLAKE CO.
Will be correct and durable. Free Bookl

CLUB DISAGREES ON JAIL AS CURE FOR SPEEDERS

BY OSCAR HEWITT.

The Chicago Motor club, which "has spent many thousands of dollars" to reduce auto accidents, urges all its members to join in the plan to "stop reckless driving. Because of the time and thought given to and the cash spent upon the prevention of accidents, the club is entitled to speak and advise on the subject.

The advocacy by judges, aldermen, and other officials of a law in Illinois, as in Michigan and California, permitting the jailing of careless speeders and the card indexing and finger printing of violators of the motor laws, brings the matter to a point where aggressive action seems probable.

Compares Other Fatal Causes.

"A great deal of harmful propaganda is being broadcast now regarding automobile accidents," said H. M. Brown, general manager of the club, yesterday. "The fact of the matter is that the 10,600,000 automobiles in the United States claim fewer victims than whooping cough. Deaths from accidental falls outnumber those due to automobile accidents.

"The number of deaths resulting from auto accidents per 10,000 automobiles in use has decreased from year to year, and according to the best available statistics the rate in 1921 is less than three-fifths as high as that of 1915.

"There were 10,097 deaths from influenza in 1920, 10,968 from whooping cough, 7,712 from measles, 10,323 from accidental falls, and from motor vehicles 10,168.

"In my opinion more safety first propaganda among school children, more intensive markings of the highways and dangerous crossings, and the education of the motorists will tend more to eliminate accidents than attempts of the authorities to jail violators of the vehicle law.

No Brief for Reckless Driver.

"The Chicago Motor club holds no brief for the reckless driver who imperils lives and the severest penalty should be his lot.

"We do protest against this hysteria directed against motorists in general, which demands that violators be subject to jail sentences like common felons. The figures which I have quoted show that the automobile is not by any means the menace some ill informed persons claim it to be."

President Hayes said that "the accident prevention department of the club is based on the fundamental principle on which the club itself is organized, viz., a real effort 365 days in the year to stop the appalling number of casualties and fatalities incidental to the use and operation of automotive vehicles."

What this department has done and purposes to do, as well as the policy of the club, have been put in a short statement and will be sent to every one of the nineteen members of the council committee on police, which will meet next Saturday to devise plans to reduce auto accidents in Chicago.

This statement says: "During the year just passed many thousands of dollars have been expended in the erection of a magnificent electric lighted steel bulletin board at every gateway to Chicago, driving into the minds of the visitor, and the resident motorist as well, the message of 'Safety first.' Another large sum of money has been expended in the inspection of dangerous street intersections, railroad crossings, etc., and the erection there of suitable warning signs.

Cut Out 52 in Month.

"As illustrative of the results obtained, may it be said that this department caused fifty-two dangerous street intersections to be eliminated within one single month?"

The president of the club desires it understood that "no one has a right to engage in careless or thoughtless action which would jeopardize the life of another." To carry that thought home, the club has had an accident prevention bureau at every fair and exposition in Cook county in the last year.

The statement will further tell the aldermen:

"Working in conjunction with the Chicago safety council, a motion picture film was released, entitled 'The Penalty,' which was shown in moving picture theaters. Also a school for motor drivers was established, where chauffeurs and truck drivers received practical instruction.

Develop Sentiment, He Says.

"We have attempted to develop public sentiment. In one month during the last year we had a float in twenty-two parades. We have had a representative at every civic meeting where the subject of accidents was on the program, and we have coöperated with every organization interested in the subject.

"We have broadcast monthly accident prevention talks over the radio and we have arranged for prize essays to be written by school children."

And still other accomplishments are set forth.

GOLDEN WEDDING



MR. AND MRS. GEORGE HUNT.

Mr. and Mrs. George Hunt, 2732 North Clark street, yesterday celebrated their golden wedding anniversary. There was a family dinner and reunion and later a reception to their many friends.

SHERIFF PLANS WAY TO SUBDUE JOHN LOONEY

Farmington, N. M., Dec. 31.—To all outward appearances Sheriff J. C. Wynn and his deputies today engaged in "watchful waiting" in the case of John Looney of Rock Island, Ill., wanted in Illinois on a charge of murder, who is entrenched on his ranch near here and who is believed to be ready to resist any efforts by a sheriff's posse to capture him.

With Looney are a number of cowboys, who, it is reported, have said that "if Looney is taken it will not be without bloodshed."

Sheriff Wynn maintains silence regarding his plans. He is said to be waiting for an opportunity to outwit Looney or to besiege his headquarters and force surrender for lack of food.

Looney, however, is known to have a considerable stock of supplies.

FRIEND
32 S. State St., 3 Doors N. of Monroe

Women of Chicago!

Space does not permit us to begin to enumerate the Thousands of Sensational Bargains to be found at our 30th January Clearance starting Tuesday

Every dress Every coat Every suit Every Fur Coat Priced Regardless of Cost

Whether you want a $5 garment or one for $100 the reduction is amazing

You can't afford to stay away!

FRIEND
32 S. State St., 3 Doors N. of Monroe

MICHIGAN AVENUE'S POPULAR PRICED STORE

Leiser's 22nd Semi-Annual Clean-Up

Here is the sale you've been waiting for. POSITIVELY THE GREATEST IN MERCHANDISING HISTORY. Every garment on our floors must be cleared out regardless of loss. The Leiser Company never carries goods from one season to another! And this season we offer the most wonderful values ever placed before the women of Chicago. Come early—you positively cannot afford to miss the stupendous saving offered during this Gigantic Clean-Up! The Dress Sale starts the ball a-rolling—SEE THE WINDOW DISPLAY.

Dresses Valued to $40 — $15

Styles

Combinations
Plaited Panels
Coat Frocks
Lace Berthas
Boaffant Sequins

Charming styles of the most up-to-the-minute modes. Georgeous trimmings. Matchless materials. Values unparalleled!

Sale Starts Tuesday 8:30 A. M.



Dresses Valued to $65 — $22

Materials

Silks
Velvets
Chiffons
Canton Crepes
Figured Crepes

There are over two thousand dresses in this enormous stock. Street Dresses, Afternoon Frocks, Party Gowns. Values that challenge competition.

Sale Starts Tuesday 8:30 A. M.

Dresses Valued to $85 — $29

Every Evening Gown Radically Reduced

Chiffon Velvets, Brocaded Silks, Silver Cloths. Must be cleared out with the rest of our stock! All prices utterly slashed!

Dresses Valued to $95 — $34

The Leiser Company
324 South Michigan Avenue

MICHIGAN AVENUE'S POPULAR PRICED STORE

The mystery isn't why crowds flock to Rothschild's, but why any one stays away!

Rothschilds

Will Give Tomorrow

50 S. & H. Stamps FREE

If you saw our advertisements in yesterday's papers of sales for Tuesday you know that our prices are as low or lower than ever—in a store famous for low prices.

In addition to low prices we give S. & H. Green Stamps to all customers and 50 Free Stamps if your purchase amounts to $1.00 or more. Just cut out the coupon below and present it with your purchase check. The stamps are **yours** without any strings or obligations—you actually **save as you spend.**

Cut Out This Coupon

Tribune 1-1-23

50 COUPON

This COUPON entitles bearer to 50 S. H. Green Stamps FREE with a purchase of $1.00 or more in any department at Rothschild's

50 Void After Jan. 13 1 6 3 1923 50

Rothschild & Company, State, Jackson, Van Buren Sts.

ROY GUERNSEY

THE HYDROX COMPANY desires to express to the people of Chicago and vicinity its appreciation of the exceptional business they have favored it with during nineteen twenty-two.

We have endeavored to give you the purest of pure food products, thereby not merely wishing you but guaranteeing you more happiness and better health.

Our pledge to you for nineteen twenty-three is that these same high standards of purity will be rigorously maintained. There could be no greater inspiration to continue this in the future than your appreciation in the past.

Health and happiness are so closely allied to food and drink, it is well to remember that there is now a Hydrox Agency within a few blocks of every home.

HYDROX COMPANY

Makers of
HYDROX-GUERNSEY ICE CREAM
Also Makers of the Famous
Hydrox Ginger Ale and Other Hydrox Beverages

GUERNSEY HYDROX

FAIRBANK ISSUES REPLY TO TOMAN IN M. V. L. FIGHT

Kellogg Fairbank, former secretary of the Municipal Voters' league, issued a statement yesterday replying to Ald. John Toman, in which Mr. Fairbank said:

"At the last meeting of the city council, Ald. John Toman, smarting under the criticism which the Municipal Voters' league directed at his participation in the recent $20,000 junket trip to Europe and his votes on the Faherty 'expert' payments, sought to get back at the league by attacking its former president, Mr. Leasing Rosenthal.

"Whether or not Ald. Toman was emboldened to make this libelous attack by the fact that Mr. Rosenthal is absent in Europe, I cannot say. I can, however, assure Ald. Toman that Mr. Rosenthal will return before long, and that in the meanwhile his traveling expenses in Europe are being paid by himself, and not by the city of Chicago.

Calls "Steal" Charge False.

"Ald. Toman charged that former Mayor Harrison halted a council meeting to direct the sergeant at arms to oust Lessing Rosenthal, who was then president of the league, while he was calling out aldermen to vote for an ordinance under which the Illinois Central was trying to 'steal' some land on the lake front. This charge is so false that in the absence of Mr. Rosenthal I cannot let it go unanswered. I was secretary of the league at the time and have a first hand knowledge of the facts.

"The plan for the lake front settlement with the Illinois Central came before the council in 1912. In brief, it provided that the Illinois Central should give up its riparian rights, or shore rights, and receive in return the right to fill in a strip of land on the east side of its right of way from 12th to 51st street, about 162 acres in all. It provided for the building of a parkway outside of the railroad and a site for the Field museum at 12th street.

"A group of citizens, of which Mr. Rosenthal was the leading spirit, opposed this plan on the ground that it gave too much land to the Illinois Central and that it did not properly protect the interests of the city.

"When the fight shifted to the Circuit court he appeared there on behalf of the objectors and forced from the Illinois Central a compromise which was of the greatest value to the city. These services, running over several months and entailing many days of laborious effort, were rendered by Mr. Rosenthal on behalf of the public without any compensation whatever.

What Public Gained.

"The advantages resulting to the city from Mr. Rosenthal's fight were as follows:

"1. The land given the Illinois Central in the exchange was cut from 162 acres to 110 acres.

"2. Provisions were inserted for the electrification of the road.

"3. Provision was inserted for the depression of the tracks between 31st and 45th streets.

"4. The closing of Indiana avenue between 12th and 13th streets was prevented and provision made for increasing its width to 100 feet as far south as 16th street.

"5. Provisions for many other advantageous benefits to the public, such as keeping streets open across the tracks, building viaducts, bathing beaches, and harbor facilities, were inserted.

"From the foregoing it appears that the position of Mr. Rosenthal was at all times on the side of the public and not of the Illinois Central.

How Toman Voted.

"What of the attitude of Ald. Toman? During the course of the fight he went on record in five roll calls printed in the records of the city council. In every instance, without exception, his vote was cast on the side of the Illinois Central Railroad company. It is inconceivable that Ald. Toman should not remember how he voted on such an important and bitterly contested matter and that Mr. Rosenthal was the leading spirit in the opposition to the railroad plan."

DANISH BEAUTY



Miss Gertie May, regarded as Denmark's most beautiful motion picture actress, who has arrived in the United States to study her art in this country.

[Kadel & Herbert Photo.]

Carrion Gulls Explode Kenosha Death Mystery

The death of John Paradisi, former soldier, whose body was found frozen on the lake shore north of Kenosha, Wis., now is believed by the police of that city to have been a case of suicide. A hole in one eye, as well as a wound in the chest, led to a murder theory at first, but it developed that gulls had caused the hole in the eye. An Italian pistol wsa found yesterday near the death scene.

FOUR PROMINENT IOWA MEN SIGN BONDS FOR ROBB

Des Moines, Ia., Dec. 31.—Four prominent Des Moines men, including E. T. Meredith, former secretary of agriculture under President Wilson; Clyde L. Herring, Democratic candidate for United States senator at the November election; Addison Parker, and J. B. Weaver, both former members of the Iowa legislature, appeared before a municipal clerk today and insisted on having their names signed as guarantors of Sheriff Winfred E. Robb's bonds, pending the hearing of the charges of disposing of liquor brought against him by his jailor, William McMurray.

Sheriff Robb technically turned over the keys of the sheriff's office to Sheriff Elect Park Findley at midnight last night, although he does not legally quit his office until 11 a. m. Tuesday morning.

Jan. Clearance Sale

An annual event at the Atlas Trunk & Leather Works—a clearance of the highest grade luggage and traveling goods procurable at prices that run the savings into goodly sums. Every article fully guaranteed—SALE STARTS TUESDAY, JANUARY 2ND.



FULL SIZE 43½x24½x22½

You'd say $75 was a fair price for this trunk and you'll marvel at its many costly features — OUR CLEARANCE SALE Price—$39.50.

SPECIAL
LARGE SIZE
Wardrobe Trunk
Built Like a $75.00 Trunk
Just as pictured—the greatest bargain in Chicago. The price is reduced for our Jan. Clearance Sale.
$39.50

"Mandel" Dust Proof and Warp Proof
WARDROBE TRUNKS
$35 to $95
Values from $75 to $150

Atlas Trunk & Leather Works
341 South Wabash Ave-Near Van Buren
Mail Orders Promptly Filled

GROSSMAN'S
GREATEST SHOE SALE
(Begins Tuesday, January 2nd—8 o'clock sharp)

LOOK

at the beautiful footwear models illustrated in this announcement. Thousands of pairs, such as these— latest styles, all leathers, and combinations of leather— go on sale tomorrow morning at unrestricted choice—

$2.85

Formerly Sold (by Us) Up to $7.85

EASILY the most marvelous, the most stupendous footwear offering ever attempted by any shoe store in the history of Chicago retailing. Not an old or shop-worn shoe in this colossal assortment, but our very newest, latest styles—best sellers of the season. They're simply lines that we've decided to dispose of NOW, rather than carry them over into a new period. Everything included—beautiful Pumps, Oxfords, Evening Slippers, Satins and Brocades—all leathers and combinations of leather—all styles of heels, all sizes and widths. Don't miss this—it's the biggest sale of the New Year.

Extra Salespeople in Attendance

LOOP STORE, STATE & RANDOLPH STS.
(ON THE NORTHEAST CORNER)

Our Newest Store, 911 EAST 63d STREET

4644 SHERIDAN ROAD (Near Wilson Ave.)
649 WEST NORTH AVE. (Corner Frontier)
3252 LINCOLN AVE. (Near School St.)
3353 ROOSEVELT ROAD (Near Homan Ave.)
6307 SO. HALSTED ST. (Near 63d St.)
1380 MILWAUKEE AVE. (Bet. Wood and Lincoln)



Highest grade black satin, silk brocaded quarter, turned soles, full Louis wood covered heels.
$2.85



Highest grade black satin pump—hand turned, hand sewed, box covered heels.
$2.85



Soft patent leather—elastic three-strap effect, turned soles; full Louis heels.
$2.85



All satin pump with full Louis wood covered heels, dainty and stylish.
$2.85



Tan Russia calf oxford, welt soles, rubber top lift—one of the best sellers.
$2.85



Patent vamp, black ooze calf quarter—also all patent leather, and all satin.
$2.85



Highest grade black satin, turned soles, covered Cuban wood heels.
$2.85



New two-tone effect—patent leather, high grade ooze calf—suede, fawn shade—turned soles, Louis heels.
$2.85



Side laced oxford, patent leather vamp, black suede quarter, full Louis wood covered heels.
$2.85



Genuine American broadtail fur, turned sole pumps, in pearl gray, taupe and black, Baby Louis or high French heels.
$2.85

Rosenthal's
31 S. STATE STREET NEAR MONROE

REDUCTION SALE OF FURS

You can now save up to 30% on the finest, most exclusive Fur Coats, Wraps and Capes—for Street, Afternoon and Evening wear.

Rosenthal's never carry Furs over. Every garment is sold regardless of cost or profit and this year, owing to mild weather, the reductions are tremendous.



Neckpieces in all fashionable furs greatly reduced during January.

Hudson Seal Coats — Kolinsky fitch collar and cuffs, 42-inch length, marvelous values (just 2), at $175

Johnny Coats—28 and 30-inch lengths; in tan and black caracul (lamb), roll or chin chin collars. $150.00 value. Sale price $98.50

Hudson Seal Coat—squirrel collar and bell cuffs—48-in. Worth $475.00, at... $345

Natural Raccoon Coats, 40 in. long—fine dark quality—January sale, at $195

Hudson Seal Coats — marten (skunk) collar and cuffs, 40-inch; were $295.00. January sale price.... $195

Siberian Squirrel Wraps, 45-inch. Were $400.00, now..... $245

Black Caracul (cross) Coats, 48 in. long, exceptional value at $98.50

Genuine Hudson Seal Coats, self trim, 40 in. long, fine full pelts—reduced from $275.00 to..... $195

Genuine Mink Capes and Wraps, 45-inch; originally priced at $750.00. January Sale price..... $395

Natural Siberian Squirrel Wraps and Capes, 48 inches long, finest select clear blue pelts, worth $850.00. Special for this sale $595

Genuine Hudson Seal Capes, 50-inch lengths, trimmed with Viatka Squirrel, large chin chin collar—newest models, with pointed bottoms. All go at the January Sale price of $295

Hudson Seal Coats, plucked, 50 in. long, finest quality Russian Kolinsky crush collar, and deep sleeves. Regular price $650.00. January Sale price, $495.00

Muskrat Coats—newest models, 40 in. long — reduced from $145.00 to.. $98.50

Same as above in 45-inch lengths, at $115

Hudson Seal Coats — Kolinsky Fitch trimmed, 45 inches long, new Mandarin model. Worth $375.00. Sale price $245

Children's Muskrat Coats, sizes 4 to 10. Fine Northern skins. $95.00 values, now $75

Japanese Mink Coats—40 inches long, finest workmanship. Reduced from $295.00 to $175

Mongolian Lamb and Caracul Coats, 43 to 47-inch lengths. January Sale price $89.50

Genuine White Ermine Capes and Wraps—beautifully made and lined—made to sell at $600.00. Now specially priced at $295

Persian Lamb Wraps, trimmed with Natural Fitch Collar, a most unusual bargain at $98.50

Persian Lamb Coat, 40-inch length, trimmed with marten (skunk) collar and cuffs, $350.00 value (just one). January sale price..... $195

Genuine Hudson Seal Coats, trimmed with finest quality Kolinsky crush collar and turnback cuffs. 48-inch lengths. Present market value $495.00. January Sale price $375

Cloth Coats

Favored styles and colors—rich velvety materials — high character garments.

Polyanna Cloth Coats, Black Krimmer collar and cuffs. Were $59.50, now $35

Arabella Cloth coats, trimmed with Chinese wolf, black or gray. Were $85.00, now $59.50

Black Gerona Cloth Coats, collar and cuffs trimmed with Black Persian Lamb. Were $98.50, now.... $69.50

Navy or Black Armondale Cloth Coats, squirrel collar and cuffs. Were $110.00, reduced to..... $79.50

Black Matelasse Cloth Coats, monkey fur trimming. Were $139.50, now $95

New Dresses

For Street, Dinner, Dance and Evening Wear. Best Qualities.

Canton Crepe and Poiret Twill Dresses, beaded and embroidered. $29.50 values, at $16.50

Canton Crepe, Georgette and Tricotine Dresses. Values $29.50 to $42.50. Now $25.00 and $19.75

Afternoon Dresses of Chiffon Velvet, lace trim; $45 value, at $29.50

Other big values, including new Spring Models of Canton Crepe and Flat Crepe; new colors, beaded and embroidered. Values to $57.50. Specially priced, $39.50

Mogul Crepe Dress, blouse effect, side inverted panel of shingle pleats, side drape—Chinese buckle. Was $75.00, now $55



Special Service This Week!

If you suffer with foot and limb troubles—have tried many remedies—worn metal arch supports, rubber, hard leather, pocket arches, or hard insoles with lumps, and still suffer, you can come to us.

We will take your case, fit you with the Dr. Thomas Health Cushion Arches, and assure you of help, relief, and satisfaction.

THIS WEEK ONLY!

Consultation and examination free by foot specialist to any one who brings in copy of this ad.

DR. THOMAS CUSHION ARCH CO.
(FOOT AND SHOE SPECIALISTS)
Office—The Owl Drug Co., State and Quincy Sts.

Red Cross Filter Service System

Installed and regularly maintained in modern apartments and residences throughout the city.



80 cents a month No other charges

Price if bought $45. $2 monthly if you wish.

The modern woman demands pure and sparkling drinking water the correct and permanent way.

Call Main 3000
184 W. Washington Street

Ladies Let Cuticura Keep Your Skin Fresh and Young

CALLS ON PUBLIC TO GIVE SERVICE AS DRY SLEUTHS

Washington, D. C., Dec. 31.—[Special.]—Make a solemn New Year's resolution to report all violations of the prohibition law and you will help to bring about a better enforcement of the Volstead act in 1923, says Wayne B. Wheeler, general counsel of the Anti-Saloon league.

"Let every law abiding citizen report to the prohibition department and to the police the names and locations of the liquor law violators," Mr. Wheeler urges. "The names of the informants will be given no publicity without their consent."

Other resolutions he proposes are:

"More agitation for the preservation of the constitution—less agitation for its nullification.

"The press of the country should become a potent factor in securing law enforcement by throwing its moral influence, through its editorial and news columns, squarely behind efforts to enforce the law, irrespective of its view as to the wisdom or folly of prohibition as a governmental policy. If the policy is wrong, the people will alter it.

"More support and appreciation should be given the enforcement officers and less encouragement to the criminal.

"Actors or moving scenarios which attempt to ridicule or hold up to contempt the constitution of the United States should be condemned.

"The United States district attorneys and judges should use the abatement section of the prohibition law and close every hotel or place where liquor is sold in violation of the law.

"Society and business leaders should stop and consider that their example in violating the prohibition law is aiding anarchy, robbery, mob violence, and murder.

"Judges should impose jail sentences where the evidence warrants."

WET'S PICTURE OF U. S. IS ALL AN INKY BACKGROUND

Washington, D. C., Dec. 31.—[Special.]—A black and horrendous picture of Volsteadism, vintage of 1922, is painted by Capt. W. H. Stayton in the Happy New Year's message of the Association Against the Prohibition Amendment. He fails to find a ray of hope in the general gloom.

Capt. Stayton said that he was moved to his recital of the effects of prohibition legislation in its actual operation by the "Christmas message" of Wayne B. Wheeler of the Anti-Saloon league, in which the latter recounted the "blessings" which Volsteadism had brought to the people in 1922.

"If I were at all inclined to agree as to the existence of these alleged 'blessings,' the cold facts would promptly quench my enthusiasm," said Capt. Stayton. "But I can give you some of the facts.

"The annual report of the commissioner of internal revenue shows that government revenues from distilled spirits and fermented liquors were more than $483,000,000 in the fiscal year 1919, before prohibition went into effect. For the fiscal year 1922, receipts from this source had shrunk to less than $46,000,000, representing a revenue loss of more than $430,000,000.

"The losses to the states have been much greater.

"There has been a steady increase in the number of inmates of federal and state prisons since prohibition enforcement.

"A similar increase in the number of alcoholism cases and in the inmates of blind and insane asylums.

"Worst of all, the steadily increasing power and boldness of the illicit liquor traffic."

W. H. TAYLOR INC.
30 South Michigan Blvd.
Adjacent University Club.

Taylor's FINAL CLEARANCE SALE

Every Garment Must Go!



SALE BEGINS TUESDAY, 9:00 A. M.



EVERY Mode in the House *must go!* With that as the *sole* consideration a RADICAL price revision *downward* took place! Our costs were utterly lost sight of, resulting in this, YOUR most marvelous BUYING OPPORTUNITY! It's a FINAL *disposal* of ALL of *W. H. Taylor's* brand NEW, ultra modish Fashions—*the outstanding sale sensation of the season!*

FROCKS and GOWNS

341 Dresses that fairly sparkle with the freshness and vivacity of Youth. Beautiful Silk and Cloth Frocks bearing the Taylor imprint of *smartness* at these SACRIFICE PRICES

Formerly up to $85 $35 Formerly up to $95 $46 Formerly up to $120 $55

Fur Trimmed Wraps Capes & Coats Reduced!

Fashioned of ultra smart materials, displaying a generous use of costliest Fur on collars, cuffs and borders. NEW, exclusive *Taylor* Coats and Wraps that are not to be confused with those at most clearance sales. *Not a Coat in our Store is more than 3 months old!*

$69 Formerly Up to $110 — $87 Formerly Up to $145 — $95 Formerly Up to $155 — $110 Formerly Up to $200



Evening GOWNS Reduced

GOWNS of unprecedented splendor and richness! Brocades, Metal Cloths, Laces, Salome Velvets, Silver Brocades . . . Gorgeous creations in colors that evening lights soften into melting tones.

$120 Evening Gown now	$85	$225 Evening Gown now	$115
$125 Evening Gown now	$8[illegible]	$235 Evening Gown now	$120
$150 Evening Gown now	$9[illegible]	$245 Evening Gown now	$125
$165 Evening Gown now	$9[illegible]	$255 Evening Gown now	$130
$175 Evening Gown now	$9[illegible]	$265 Evening Gown now	$135
$200 Evening Gown now	$100	$275 Evening Gown now	$140

Fur COATS Sacrificed

Perfectly matched skins of rare quality and rich luxuriousness. Gorgeous Fur Coats and Wraps *at a fraction of their former prices.*

These Prices Do Not Even Pay for the Pelts

Squirrel Coats	Caracul Coats	Kolinsky Coats
All our $850 Coats, $425.	All our $395 Coats, $245.	All our $900 Coats, $525.
All our $895 Coats, $475.	All our $495 Coats, $295.	All our $950 Coats, $575.
All our $950 Coats, $495.	All our $850 Coats, $375.	All our $1050 Coats, $595.

Hudson Seal Coats	French Seal Coats
All our $635 Coats now $285.	All our $295 Coats now $125.
All our $725 Coats now $325.	All our $325 Coats now $155.
All our $865 Coats, now $375.	All our $475 Coats now $175.
All our $900 Coats now $465.	All our $495 Coats now $195.

J. H. Roberts Co.

Individual Styles for the Slender Figure — Slenderizing Models for the Stout Figure

Ladies Apparel of Character and Distinction.

Near Michigan Ave. 63-65 East Randolph Street. Chicago, Ill.

Radically Reduced Prices—JANUARY

CLEARANCE

For Women STOUT and Regular Sizes

The values offered here are extraordinary. The prices quoted are less than manufacturers' wholesale prices. You can only get an idea of the savings if you see the garments themselves.



Luxurious Coats

One interesting group of Fur Trimmed Coats. CLEARANCE PRICE,	Very high grade Fur Trimmed Coats. CLEARANCE PRICE,	Superb creations. Elaborate Fur Trimmings. CLEARANCE PRICE,
$45	$65	$90
Values to $85	Values to $125	Values to $175

Frocks and Gowns

Street and Afternoon Dresses. CLEARANCE PRICE,	Evening and Dinner Dresses. CLEARANCE PRICE,	Elaborate Evening and Dinner Gowns. CLEARANCE PRICE,
$35	$45	$65
Values to $65	Values to $85	Values to $125

2 and 3 Piece Suits

All 2-pc. Suits. CLEARANCE PRICE, Values to $75 $35 — All 3-pc. Suits. CLEARANCE PRICE, Values to $95 $45

ECONOMY BASEMENT
-for Stout Women Exclusively-

Until a few days ago these garments were on sale in our upstairs departments at more than double these prices. All come down here to be closed out quickly regardless of original cost. The values are most unusual.



WINTER COATS — An unusual collection of stylish garments. All wool fabrics, silk lined. Values to $50 $25

DRESSES Silk, Cloth — Exceptionally good styles and materials. Street and Afternoon Dresses. Values to 29.75 $14.75

TAILORED SUITS — Tweeds and men's wear materials. Values to 39.50 $16.75

APRON DRESSES — Unusually pretty styles, in wide variety of color combinations. Values to 2.25 $1.25

Very stylish Coats. Many fur-trimmed. Values to $75 $35

An unusually large collection of Street and Afternoon Dresses. Values to $35 $19.75

Poiret Twills, Tweeds and Mannish Mixtures. Values to $50 $24.75

Unusually pretty styles, in wide variety of color combinations. Values to 1.49 89c

J. H. ROBERTS & CO.—63 E. RANDOLPH ST.

CARSON PIRIE SCOTT & CO

This Store Closed Today—the Sale Announced Here Begins Tuesday

January Clearance Sale

REDUCTIONS

WOMEN'S, MISSES' GIRLS'

Seasonable Apparel

Prices have been still further reduced throughout groups of apparel which at their original prices were excellent values. Assortments are greater, more varied, more keenly interesting from a standpoint of style than in similar clearance sales of several past seasons. So that "value" can be stressed most emphatically. Here is extraordinary opportunity to select smart seasonable apparel at great savings. Included are coats, frocks, suits, tub frocks, sports apparel, furs, separate skirts for women and misses and apparel for girls.

Fourth Floor,

Reductions in the Gray Shop—Women's Coats, Suits, Frocks and Other Apparel in the Extra and Larger Sizes, Priced in the January Clearance Far Below Usual.

Ninth Floor. Use North Elevators.

CROWD IN CAFE MOBS POLICEMEN PLEASURE BENT

Traffic Policeman John Wheedon, 2838 North Hamlin avenue, and Harry Jacobson, 3705 North Troy street, were severely beaten early yesterday by patrons of the New Belvidere cafe, 838 North Clark street, evidently disgruntled by raids by federal officials late Saturday night, in which three persons boasting "hip licker" were arrested.

Joseph Deywart, proprietor, through an attorney, obtained an injunction Saturday morning restraining the police from entering his place and interfering with the New Year's celebration.

Unaware of Injunction.

Of the injunction the two policemen apparently knew nothing. In citizens' clothes, they entered the café, for a modest celebration of their own.

All went well until their coats flew back and revealed their stars. Other patrons then exchanged glances and in a moment a surprise attack began on the unsuspecting policemen.

Wielding bottles, the celebrators fell on the two officers, took away their revolvers, and beat them.

Patrons Desert Café.

When the West Chicago avenue police patrol arrived the café was deserted, except for Wheedon and Jacobson and the bartenders. Deywart denied knowing who any of the assailants were, and, waving his injunction copy, forced the police out.

Wheedon and Jacobson were taken to the station and their wounds dressed, the former having a badly cut eye and a scalp wound and the latter four scalp wounds and a [illegible] hand.

FIRE ON LINER.

PLYMOUTH, Dec. 31.—[By the Associated Press.]—Fire occurred aboard the Cunard liner Antonia, bound from New York, two days after the Christmas celebrations. The officers and crew subdued the fire without alarming the passengers while the liner was rolling heavily in terrible seas.

URGES OLD TIME TOWN MEETINGS AS GRAFT CHECK

Americans need to "return to the town meeting, calling it 'community civic center,' or the like," Mrs. Willa B. Laird suggested yesterday in explaining the purpose of the conference on the public school and education for citizenship to be held here Jan. 6 by the Illinois League of Women Voters and the Chicago League of Women Voters' Forum.

"We are much concerned at American complacency in the face of municipal graft, school scandal, and extravagant governmental programs," Mrs. Laird added.

Peter A. Mortenson, superintendent of schools, will be one of the speakers.

Mrs. Judith Weil Loewenthal of Chicago will present the report of the committee on survey, which has been making a survey of the teaching of citizenship in Chicago schools.

G. W. SMITH, 97, ONCE FAMOUS FINANCIER, DIES

Rockport, Me., Dec. 31.—George Warren Smith, prominent in New York financial circles half a century ago, and owner of valuable real estate in Omaha, Neb., died at his home in Warrenton Park today at the age of 97. He was born in Freedom, Me.

With his three brothers, he laid the foundation of a family fortune estimated at $50,000,000 by making and selling steel engravings.

In a spectacular career the brothers became railroad builders and owners in Colorado and various other parts of the ocuntry, and promoters of stock yard development in South Omaha. Benjamin F. Smith, at the age of 93, is the sole survivor of the four brothers.

DRY GOODS LEADER IS DEAD.

Rockford, Ill., Dec. 31.—Duncan J. Stewart, age 72, in the dry goods business forty-seven years and nationally known in the trade, died here last night as a result of a stroke of paralysis several months ago.

Becker-Ryan & Co

HALSTED & 63RD STS

Trimmed Hats — Clearance of Velvet Hats, nearly all black, in large, small and medium shapes, trimmed with feathers and flowers; your choice, $1

Classic Soap — 10 Bars 29c

NO MAIL, PHONE OR C. O. D. ORDERS ON ADVERTISED ITEMS

January Clean-up Sale—Thousands of Bargains

This Certificate Good for 1st STAMPS FREE 50 1st STAMPS FREE — Must be presented with Sales Checks of $1.00 or more to receive 50 "S&H" Stamps Free. Good Only (T) Tuesday, Jan. 2nd — BECKER-RYAN & CO.

This Certificate Good for 1st STAMPS FREE 50 1st STAMPS FREE — Must be presented with Sales Checks of $1.00 or more to receive 50 "S&H" Stamps Free. Good Only (W) Wednesday, Jan. 3rd — BECKER-RYAN & CO.

This Certificate Good for 1st STAMPS FREE 50 1st STAMPS FREE — Must be presented with Sales Checks of $1.00 or more to receive 50 "S&H" Stamps Free. Good Only (T) Thursday, Jan. 4th — BECKER-RYAN & CO.

This Certificate Good for 1st STAMPS FREE 50 1st STAMPS FREE — Must be presented with Sales Checks of $1.00 or more to receive 50 "S&H" Stamps Free. Good Only (F) Friday, Jan. 5th — BECKER-RYAN & CO.

This Certificate Good for 1st STAMPS FREE 50 1st STAMPS FREE — Must be presented with Sales Checks of $1.00 or more to receive 50 "S&H" Stamps Free. Good Only (S) Saturday, Jan. 6th — BECKER-RYAN & CO.

Umbrellas — Men's and Women's "Storm Hero" Guaranteed Umbrellas, assorted style handles; choice, 2.19

Puff Boxes — French Ivory Finish Hair Receivers or Puff Boxes, 8 different styles. On Sale Tuesday, choice, 89c

French Ivory Finish Combs, all coarse or fine and coarse teeth; each, 49c

Hand Bags — Immense variety—included are embossed leathers, silks and velvets, with link chain or leather handles, assorted colors; formerly sold up to $2.00; Tuesday, choice, 59c

50 "S & H" STAMPS FREE — Double "S & H" Stamps with All Purchases Every Day Until Noon

See Our Adv. in the Evening Papers for Additional Coupons.

Shopping Bags — Made of black leatherette, large and roomy, double strap handles, 59c values; on sale at 25c

Dress Girdles — Newest style Leather Girdles, also fine kid belts in plain colors and fancy combinations, assorted sizes; your choice, 15c

Comforts — Full size Comforts, filled with pure white cotton, silkoline covered; on Sale Tuesday, 4.50

Wrapping Blankets — Infants' Wrapping Blankets, blue and pink borders, shell stitched edge—each, 15c

With Purchase of $1 or More—Every Day This Week

No wise merchant would think of placing an order for merchandise unless he received a cash discount. Shoppers likewise are entitled to and should demand and insist on the same consideration. Only when you receive "S. & H." Green Stamps do you get your real, unquestioned cash discount. The public is too shrewd, too knowing, to pay one penny more for an article than what others ask—all competition must be met. We freely give "S. & H." Green Stamps in addition to our low prices—and we will continue to give them as long as the people appreciate the extra, positive saving they represent. A full book of only 660 stamps is good for $1.25 worth of our merchandise or $1.00 in cash. You can redeem your books here at any time. Start the new year right—simply present proper coupon with sales checks of $1.00 or more and receive the 50 stamps free. These are the regular stamps and are in addition to the stamps given with each purchase.

TUESDAY IS COUPON EXCHANGE DAY — Bring in your Tobacco Coupons, Labels, Soap Wrappers, etc., and receive "S. & H." Stamps in exchange for them.

Double "S. & H." Stamps Every Day Until Noon

Women's Neckwear — Immense variety—included are [illegible] colored vestees, lace collars, collar and cuff sets, guimpes, etc., all greatly reduced. Your choice, 19c

Embroidery Edging — Fine Embroidery Edging, also Val., Torchon and Filet Laces, hundreds of beautiful patterns; cleared out, yard, 3c

Silk Taffeta Ribbons — Extra Good Quality Silk Taffeta Ribbons, in solid colors and floral patterns, 3 to 4 inches wide; values to 25c and more; yard, 12½c

Women's Silk Gloves — Women's Double Silk Gloves, white only, also Women's Kid Gloves in assorted colors, embroidered backs, slight substandards of $2.0[illegible] values. On sale while they last, per pair, 79c

Women's Very Good Quality Cashmerette Gloves, fast black, soft lining, two clasp style, sizes 6 to 6½. On Sale Tues., pair, 15c

Children's Scuffer Shoes — Odd Lots—all reduced from higher prices. Designed over scuffer lasts, lace style. Constructed from substantial quality tan leather; made with solid leather soles and spring heels; no tacks or roughness to hurt the foot; sizes 6 to 2. January Clean-Up Sale price, pair, 1.39

Wearwell Full Bleached Sheeting, 55c — Wearwell Full Bleached Sheeting, [illegible] pe edge 2½ [illegible]rds wide; 55c yard.

[illegible]ting Cloth, fast [illegible]shable colors, in to 8 yard lengths. [illegible] quality; 18c yard.

[illegible]aker Flannel, [illegible]hite only, soft [illegible]d fleecy, heavy [illegible]uality, 28 inches [illegible]ide; Tuesday, [illegible] yard, 15c

Bleached Pillow Cases, made from standard quality, soft finished muslin, size 45x36 in.; on sale, each, 28c

Dimities, fine and sheer, in dainty checks and stripes, white only; 36 in wide; Tuesday, yard, 18c

Comfort Challies, in Persian and other designs, fast, washable colors, 36 in wide; Tuesday, yard, 16c

Terry Cloth, in pastel colorings, all bright new patterns, 45 in. wide; yard, 69c

White Plisse Crepe, for underwear, 30 inches wide; yard, 15c

Women's Pure Silk Hose — Exceptional value in women's pure thread silk hose—in black, white and cordovan, semi-fashioned, with high spliced heels and double soles; slight substandards of $1.00 values; pair, 39c

Children's Hosiery — Serviceable Quality—perfect fitting, knit from good grade cotton yarns, fast black or cordovan brown; sizes 5 to 10. Pair, 15c

Women's Hosiery — Women's Splendid Quality Lisle Hose, double heel and toes, in black or brown, regular 59c values; on sale; pair, 25c

Men's and Young Men's Pants — Correctly tailored from serviceable quality worsteds, cassimeres and and other fine fabrics, in pencil stripes, wide stripes, herringbones, diagonals and fancy weaves, with or without cuff bottoms, sizes up to 42, on sale Tuesday, 2.79

Jewelry Clean-Up — Immense assortment — included are bar pins, brooches, lingerie clasps, collar sets, earrings, fancy combs, bracelets, cuff buttons, scarf pins, necklaces, watch bracelets, etc., etc.; formerly sold up to $1.25; your choice, 39c

Boys' Sweaters — Knit from fine quality woolen yarns; striped and fancy trimming effects, pullover and button front styles; shawl collars, sizes 3 to 8 years. On Sale Tuesday, 2.19

Boys' Wool Blouses — "Model" brand, made of fast color wool flannel, collar attached, yoke back; open cuffs; sizes to 15 years. On Sale Tuesday, 89c

Men's Needs — Men's Flannelette Pajamas, heavy weight, in fancy striped patterns, with silk loops; $2 values; on sale at 1.69

Men's Cotton Ribbed Union Suits ecru color, closed crotch, perfect fitting and serviceable; $1.79 value, at 1.15

Men's Dress Gloves, made of Kid; all colors, warm lining, all sizes. On Sale Tuesday, at $1

Men's Suspenders, made of fresh webbing, strong leather ends; large variety; on sale Tuesday, 39c

Men's Overalls of substantial quality blue denim, [illegible] pockets, double seams; sizes to 44. On sale Tuesday, 1.15

Underwear — Women's Silk and Wool Mixed Union Suits, "Carter's" or "Princess May" brands, ankle or knee length, silk shell trimmed, incomplete range of sizes, values to $6, Tuesday, 2.39

Children's Union Suits, full bleached, soft fleece lined, plain ribbed or waist styles, sizes 2 to 12 years, cleared out, your choice, 79c

Bud Vases — Dainty Bud Vases, flared top, floral cutting, with metal holder, $1.98 value, 79c

Alarm Clocks — Guaranteed Alarm Clocks, odd lots of up to $2 values, your choice at 98c

Gold Seal Art Squares — Just like the famous Gold Seal Congoleum Rugs, only the border design is omitted; large assortment of beautiful patterns. Fully guaranteed for service. Each square in one piece.

Size 6x9 Ft. $3.88

Size 9x12 ft. $5.28

Women's Handkerchiefs — Extra good quality, with plain white or combination colored embroidered corners, dainty designs, worth up to 25c, choice, 9c

Curtain Samples — Immense assortment of samples of "Quaker Craft" Curtains, showing all kinds of patterns, styles and qualities, each about 1½ yards long, many can be matched in pairs, per piece 59c

Bath Robe Blanket — Beacon Bath Robe Blankets, handsome patterns, size 72x90 inches, with cord, tassel and frog to match, the set, 4.89

Manufacturer Takes Big Loss!

Season's Newest Coats

Values Up to $45.00

Manufacturer sacrificed his profits in order to unload his surplus stocks! High grade garments fashioned from Bolivias, Normandies, Suedines, Velours and other charming materials.

Fur Trimmed

These Luxurious Coats are trimmed with Beaverette, Caracul, Wolf and Opossum, richly trimmed and lined. Sizes for women and misses. On sale Tuesday,

$23.75

Ric Rac Braid, Yard, 1c — Silk Finish Sewing Cotton, black or white, 100-yard spool, 6 spools for 19c

Shinola Shoe Polish 6c
Sewing Needles, package 5c
Darning Cotton, spool 2½c
Enameled Waist Hangers 5c
Children's Underwaists 25c
Hairpin Cabinets 9c
Twilled Tape, 5-yard bolt 7½c
Bias Tape, all shes, bolt 6c
Pearl Buttons, per card 5c
Shoe Laces, all sizes, pair 5c
Hair Nets, 6 for 15c
Dress Shields, pair 12½c

Nujol Mineral Oil, 79c — Watkins' Mulsified Cocoanut Oil or Palmolive Shampoo 29c
Borden's Malted Milk, 7 oz. size 33c
Resinol Ointment, large size 39c
Russian Mineral Oil, pint size 69c
Terra-Derma-Lax Beauty Clay 63c
'21' Wildroot Hair Tonic 81c
Lysol Disinfectant, 25c size 18c
Mennen's Shaving Cream 37c
Gude's Pepto-Mangan Tonic 89c
Colgate's or Williams' Barber's Bar 6c
Woodbury's or Cuticura Soap, bar 23c
Palmolive or Lifebuoy Soap, 12 bars 79c

BECKER-RYAN & CO., HALSTED AND 63D STS.

STOUT WOMEN

Prices Are Now Amazingly Lower—Let THESE Savings Be YOUR Savings

January Clearance Sale

2,179 Dresses — Sale Starts Tomorrow

Lane Bryant

1,227 Coats — Sale Starts Tomorrow

N. E. Corner—101 N. Wabash Ave. and 58 E. Washington St.—N. E. Corner.

Entire Stock of High Grade Lane Bryant Apparel at End-of-Season Sale Prices

Save ONE-FOURTH to ONE-HALF

The purpose of this Annual Sale is to close out our Winter stocks AT ONCE—to carry the Message of Economy to Every Stout Woman—to make new friends and meet our many old ones.

Every year the January Clearance Sale is our biggest event—every year during this Sale thousands of women fill their Winter and Spring clothing needs—and save very substantially.

This year the savings are greater—the quality even higher—the garments new and beautiful—*and every price is radically reduced.* Every offering is a *genuine worth-while bargain*—surely all Stout Women will want to profit by these *tremendous January reductions* and wear the *finest clothes* made just for them by Lane Bryant, the originator of Slenderizing Fashions.

Second Floor — Coats & Wraps — Sizes 38 to 56

39.75 Values to 54.50 | 49.75 Values to 65.00

69.50 Values to 95.00 | 79.50 Vals. to 110.00

Values to 125.00 at 89.50
Values to 139.50 at 95.00
Values to 169.50 at 125.00

These exceedingly high grade Coats will make an instant appeal to the well dressed woman who always appears at her best for the least expenditure. All the soft, velvety materials, newest styles and finest fur trimmings.

Second Floor — Frocks & Gowns — Sizes 38 to 56

25.00 Values to 45.00 | 35.00 Values to 59.50

45.00 Values to 79.50 | 55.00 Values to 95.00

Values to 110.00 at 65.00
Values to 179.50 at 95.00
Values to 195.00 at 110.00

These Frocks and Gowns are of that splendid quality and character that all women love to possess. Suitable for all occasions—every new material and style finds expression here and now all prices are greatly reduced.

Second Floor — High Grade SUITS — Sizes to 56

29.50 Values to 49.75 | 37.50 Values to 69.50

Suits—Values to $125 and $140.50—at $55 and $75

Corsets — Front and Back Lace — Sizes 28 to 44

9.95 | 12.50 | 18.00

Reductions of 20% to 33⅓%

Underwear

Nainsook Nightgowns 1.95
Cambric Nightgowns 1.50
Philippine Nightgowns 2.95
Philippine Chemises 2.95
Silk Chemises, Step-ins 3.95
Silk Bloomers, 27 to 36 in. 4.75
Pantalettes, 36 in. long 5.75

Skirts, Blouses, Sweaters, Silk Negligees, Blanket Robes, etc., at Reduced Prices—Second Floor

Lane Bryant ADAPTO Shoes for Stout Women at Reduced Prices

Main Floor

Every stout woman appreciates the necessity of wearing a shoe which fits the heel as well as the arch and ball of her foot. Lane Bryant ADAPTO shoes in all styles and sizes, and in our exclusive "combination last" are adaptable to any type of foot. The combination last features high arch and snug heel fittings, and evenly distributes the body's weight. You do not need to sacrifice style for comfort, and at these special January prices an unusual opportunity for economy is afforded.

7.95

9.95

Sizes to 11—All Widths

High Shoes 7.95 — *In Brown and Black Vici Kid. Choice of four leathers.*

Stylish Pumps 9.95 — *Come in Bronze, Black Satin, White Kid and Gray Suede.*

Sizes to 11—All Widths

One-Strap Pumps 7.45 — *Patent Colt, Black Kid, Brown Kid. Illustrated at right.*

3-Strap Pumps 8.85 — *About 275 Pairs — choice of Patent Colt or Black Kid.*

7.45

Take advantage of our Specialized Foot Service — See DR. SCHINDLER — Consultation Free — Main Floor.

Patent Colt Black Kid 8.85

Lane Bryant Basement

Wabash Ave. at Washington St.

"Our Low Prices Reduced Still Lower for Clearance"—that is the January Clearance Message from Our Basement. This means more savings—the garments are NEW—stylish, desirable—big enough, long enough, well made—and now they must go at prices that afford the biggest savings of the entire season. No matter what your size we can fit you. Please come in the morning and avoid the tremendous crowds.

Coats — Sizes 40 to 56

12.85 Values to 19.85 | 15.85 Values to 24.85

18.95 Values to 29.85 | 24.85 Values to 39.50

A Bargain Feast of Values. Plain and Fur-trimmed Coats. Plush Coats with and without Furs. New, warm, stylish, beautiful garments. You are sure to be pleased not only with the saving, but with the comfort, fit and wear of the garments themselves, and the savings are truly amazing.

Dresses — Sizes 40 to 56

10.50 Values to 15.00 | 12.75 Values to 20.00

15.00 Values to 25.00 | 18.95 Values to 30.00

Pretty Dresses for all occasions made by Lane Bryant—which means, latest style, best workmanship, long wear, plenty of material—such materials as Canton Crepe, Crepe de Chine and other wanted silks, together with fine Poiret Twill, Tricotine and Serge Dresses—the values are very sensational.

Underwear, Etc. — Sizes to 56 Bust—30 to 45 Waist

Cut full and roomy. Every Price a Jan. Bargain Price.

Flannelette Dressing Sacques 1.25
Wool Slip-on Sweaters 5.00
Housedresses ..... 1.98 to 3.25
House Aprons ..... 89c up
Nightgowns, crepe 2.75
Union Suits, fleeced ..... 1.19 up
Drawers, fleeced ..... 89c up
Vests to match ..... 89c up
Petticoats, flannelette ..... 79c up
Nightgowns, flannelette 1.19
Silk Jersey Bloomers 5.75
Bloomers, flannelette ..... 98c up
Corsets, sizes 26 to 44 ..... 2.95 up
Cotton Hose, 49c—Lisle, 79c up

All Suits at Less Than Half Price—$10, $15 and $20—on Sale Bargain Basement

CITY LIBRARY ANNIVERSARY OPENS TODAY

Descendants of Founders to Take Part.

"Chicago, today and all this week, will pay tribute to the achievement of men who established its public library, fifty years ago. This is to be "anniversary week." Among those scheduled to participate in elaborate programs of celebration are sons and grandsons of members of the first library board.

Half a century ago a little group of civic leaders placed 12,000 books in a water tank on the old city hall. This was Chicago's first library. The present library building is a $1,700,000 structure, one one of the world's most famed boulevards.

Joseph Medill, founder of THE TRIBUNE, was mayor fifty years ago. Senator Medill McCormick, a grandson, will be among the speakers at the opening anniversary ceremony at 3 o'clock this afternoon in the G. A. R. Memorial hall of the Library building.

Some Other Descendants.

Among other descendants of the founders who will speak are Maclay Hoyne, grandson of Thomas Hoyne, chairman of the first library board; James Rosenthal, son of Julius Rosenthal, a member of the original board, and Prof. Paul Shorey, son of Daniel Shorey, another of the pioneer trustees.

In addition to today's program there will be other ceremonies in the library building Thursday afternoon and Saturday morning.

All the romance, the historic struggles of the civic institution once cradled in a water tank, will be reviewed in songs, addresses and poems. Carl Sandburg has written a poem especially in commemoration of this event. Particular tribute will be paid to Thomas Hughes, author of "Tom Brown's School Days," whose munificence made the "tank library" possible.

Program for Today.

Today's program follows:

3 p. m.—Little symphony ensemble; George Dasch, conductor.
Invocation—The Rev. W. J. Libberton, department of Illinois, G. A. R.
Poem—Carl Sandburg.
Address—Charles E. Schick, president library board.
Welcome—Capt. William P. Wright, president Grand Army and Memorial Hall association.
Historical review—Carl B. Roden, librarian.
Music.
Address—George B. Utley, president American Library association.
Responses by relatives of founders of the library:
Medill McCormick and Joseph Medill Patterson, grandsons of Joseph Medill, mayor of Chicago when library was founded.
Maclay Hoyne, grandson of Thomas Hoyne, chairman of the first library board.
James Rosenthal, son of Julius Rosenthal of first library board.
Prof. Paul Shorey, son of Daniel Shorey of first library board.
Benediction—The Rev. John Timothy Stone.
4:30 to 6 p. m.—Reception in library rooms.

SHOP GIRLS' PAY STUDIED HERE BY CLUB WOMEN

One cent a pound for cracking nuts. That was the remuneration for children and old women in one of the shops visited by Miss Frieda Blumenberg, 8325 Armitage avenue, president of the Girls' City club, and Miss Etta Senelick, 2510 Potomac avenue, a former president, while showing Miss Jeanette Rankin of Montana the conditions under which children work in Chicago. Miss Rankin is here to attend the Mississippi valley conference for better industrial legislation.

"No girl who has worked as a child makes an efficient worker," said Miss Blumenberg, "and the girls that go to work at 14, under the present law, never get any further than the job on which they start."

Optical Sale

All Week at Litt's



$12 TORIC BIFOCAL LENSES GROUND IN ONE GLASS NOW

$6.45

The famous Bifocal Lenses for reading and distant vision. No cement scales to loosen and blur. Sale all week.

$6 Zylo Shell Frame Glasses

$2.45

The last word in comfort, style and durability. A wonderful value. Large lenses with shell rim protection.

An Examination by Our Licensed Specialist
Dr. A. M. Grefenson
OPTOMETRIST

of many years' experience will answer fully all your questions of sight and headaches. No case too difficult. Satisfaction guaranteed.

Private Test Room

L. Litt Jewelry Co.
248 SO. STATE ST.
1 Door North of Jackson Blvd.

Finest Apparel Underpriced

AUDITORIUM APPAREL SHOP

Finest Apparel Underpriced

426 South Michigan Avenue
Near Congress St.—Auditorium Hotel Bldg.

Clearance Sale

Our Entire Exclusive Stock of

Gowns—Wraps—Suits Drastically Reduced



We must sell every winter garment in our stock at once **regardless of cost.** Think of it—we offer the finest merchandise obtainable at **less than the cost of materials alone.** Come tomorrow, buy exclusive apparel at less than popular prices.

Reductions of 50% and More

Gowns, Wraps Reduced
Dresses and gowns of finest materials for street, afternoon or evening wear—gorgeous fur trimmed coats and wraps of elegant materials. VALUES UP TO $150—NOW **$49.75**

3-Pc. Suits
Beautifully fur trimmed—VALUES UP TO $200 NOW **$65**

Wraps, Coats
Model garments—fur trimmed—VALUES UP TO $275 NOW **$85**

Exclusive Frocks, Gowns
For street—formal or informal wear—many original model Dresses are included—Crepe Renees, Crepe Romaines, Taffetas, Chiffon Velvets, Point Twills, Flat Crepes, etc. VALUES UP TO $125, NOW **$34.75**

Sport Coats
Mannish effects—fur or self trimmed—beautiful materials—VALUE UP TO $75, NOW **$25**

Gowns
Model garments—one or two of kind—VALUES UP TO $250—NOW **$75**

Millinery Section
HATS
Velvets, Duvetyns, Metal cloths—VALUES UP TO $15, NOW **$3**

Beautiful Wraps Reduced
Gorgeously trimmed with fox, caracul, wolf, beaver and squirrel—Materials include Marvella, Gerona — Orlando — VALUES UP TO $175 —NOW **$64.50**



The Season's Greetings

Here's wishing every man, woman and child who likes good things to eat, a great big happy and prosperous New Year.

One of the very best ways to be both happy and prosperous is to

Look for this PURE FOOD SIGN—

Thompson's

The John R. Thompson Co. owns and operates Pure Food Restaurants in Chicago, St. Louis, New York, Atlanta, Aurora, Baltimore, Birmingham, Bloomington, Buffalo, Chattanooga, Cincinnati, Cleveland, Dallas, Danville, Detroit, East St. Louis, Erie, Flint, Grand Rapids, Houston, Indianapolis, Kansas City, Louisville, Memphis, Milwaukee, Mobile, Newark, New Orleans, Norfolk, Peoria, Philadelphia, Pittsburgh, Providence, Quincy, Saginaw, Springfield and Terre Haute, as well as 66 Green Front Grocery Stores in Chicago and vicinity

WANTED
Preferred Stock Salesmen

One or two experienced men with investment clientele are wanted by an old established New York Stock Exchange house, dealing principally in investment securities. Only men capable of representing highest grade house should apply. Answer by letter giving phone number. Inquiries strictly confidential.

Address C P 120, Tribune

Advertise in The Tribune.

EDUCATIONAL EDUCATIONAL

Office Open

from 10 A. M. to 4 P. M.

TODAY
for REGISTRATION

Day School Begins Jan. 2.
Evening School Opens Jan. 4.
Call, write or telephone for Particulars.

GREGG SCHOOL

6 N. Michigan Ave. Randolph 6040

EDUCATIONAL EDUCATIONAL

Begin Tomorrow!

Second Semester Opens January 2
(Evening Classes, January 4)

Shorthand Secretarial Courses Bookkeeping
Typewriting Accounting Comptometer
Salesmanship Business English Forceful Speech

Gregg and Manson shorthand systems—taught.
For Catalogue call, write or phone (Randolph 1575).

BRYANT & STRATTON BUSINESS COLLEGE

116 S. Michigan Avenue Chicago, Illinois

RESORTS—FOREIGN
Ocean Travel.

CLARK'S 3rd CRUISE
From New York, January 22, 1923
From San Francisco, Feb. 10, 1923
ROUND THE WORLD
s. s. "Empress of France" 18481 gross tons
Clark is the only Tourist Agent who has ever run a Cruise Round the World by chartered steamer.
6 MONTHS. Vacancies from $1,250 up
Including Hotels, Drives, Guides, Fees, etc.

CLARK'S 19th CRUISE, Feb. 3, 1923
TO THE **MEDITERRANEAN**
By Specially Chartered, Sumptuous S. S. "EMPRESS of SCOTLAND," formerly "Kaiserin Augusta Victoria," oil burner, 25,000 gross tons; 65 DAYS CRUISE. Vacancies from $200 up; 10 days in Egypt and Palestine; Spain, Athens, Rome, etc.

Mediterranean Summer Cruise
61 day cruise, $600 upward, including shore excursions. Leaves June 27 by specially chartered White Star Liner Baltic, 23,884 tons. Rome, Athens, Spain visits specially featured. University-Extension and other good tours to Europe under escort; reasonable rates

Frank C. Clark, Times Bldg., N. Y.
Scott's Universal Marine Agency, 143 So. Clark St.
J. D. O'Leary Agency, 105 W. Monroe St.
R. S. Thurston, 40 No. Dearborn St.
T. & S. Tours Co., 66 W. Jackson Blvd.

Subscribe for The Tribune.

DISTINCT WORLD ECONOMIC GAIN IN 1922: HOOVER

Only a Few States in Central Europe Lag.

BY HERBERT HOOVER.
Secretary of Commerce.

Washington, D. C., Dec. 31.—[Special.]—The following summary of the world's economic situation and prospects is based upon the special investigation of the department's representatives in each foreign country:

In the large view the world has made distinct economic progress during the last year and the conditions are very favorable to continued progress during 1923. There are in exception three or four states in Europe which give continued anxiety, but these exceptions should not obscure the profound forces of progress elsewhere over the whole world. In the main, even in these areas of uncertainty, the difficulties are to a large degree fiscal and political rather than commercial and industrial.

No Longer Unemployment in U. S.

In our country unemployment has ceased to be a problem and we are indeed upon an economic level of comparatively great comfort in every direction, except for the lag of recovery in some branches of agriculture. Even in this field there has been a distinct improvement in prices in the past twelve months and its troubles are mostly due to overproduction in some lines.

Our manufacturing industries are engaged well up to the available labor; industrial production has enormously increased over last year; real wages and savings are at a high level. Our transportation and housing show great gains in construction, though we are yet behind in these equipments. Both our exports and our imports are again increasing after the great depression and are today far above pre-war levels.

Conditions in Europe.

In Europe, England and the nations which were neutral in the war are making steady progress in production and diminishing unemployment. Their trade and commerce are improving. Their governmental finances are growing stronger; their currencies that are not already on a gold basis are steadily approaching par; and their exchanges are more stable.

The combatant states on the continent are slower in recovery. Even these nations, including Russia, have shown progress all along the line in commercial, industrial, and agricultural fields, although the harvests suffered in some spots. Some of these nations, such as Italy, Belgium, the Baltic states, Poland, Czecho-Slovakia, and Hungary, show increasing political and social stability and improvement in their governmental finances.

In Germany and some minor states in southeastern Europe governmental finance and political difficulties threaten to overwhelm the commercial and industrial recuperation already made.

Unnecessarily Large Armies.

The continued maintenance of armies on a greater than pre-war basis in the old allied states maintains political uncertainty, lowers productivity, and retards the balancing of budgets, with consequent cessation of direct or indirect inflation. Disarmament and the constructive settlement of German reparations and the economic relations of states in the southeast are the outstanding problems of Europe, and their adjustment to some degree will affect the progress of the rest of the world.

Fall Silent on Rumor He Is to Quit Harding's Cabinet

Washington, D. C., Dec. 31.—[Special.]—Secretary of the Interior Fall, returning to Washington today, would neither affirm nor deny the reports that he would resign his portfolio on or before March 4 next. It was learned tonight that the President is considering the appointment of Representative Mondell [Rep., Wyo.], as successor to Mr. Fall.

HOUSEWIFE CUTS THUMB; DIES.

Mrs. Magdalen Kusmuch, 32 years old, 2363 Clybourn avenue, died at the Grant hospital yesterday from blood poisoning, contracted through a cut thumb sustained last Friday while dressing a pig for dinner.

Store Closed Today, New Year's Day! Shop Here Tomorrow!

HILLMAN'S

"A Store for Everybody"
State and Washington Sts.

We Sell Dependable Merchandise at Low Prices. But for Cash Only.

JANUARY SALES

(As Advertised in Sunday's Papers)

START TOMORROW!

—January Sale Silk Remnants
—January Sale of FINE LINENS
—January Sale of LINGERIE
—January Sale Women's Shoes
—January Sale of DOMESTICS
—January Knit Underwear Sale

Other Big January Sale Features

BE HERE AT 8:30 A. M. TOMORROW, TUESDAY

O'CONNOR & GOLDBERG

announce the

SEMI-ANNUAL SALE

of **O-G SHOES** *for*

MEN and WOMEN

BEGINNING TOMORROW, TUESDAY, JANUARY 2, 1923

The entire stock of O-G shoes in all of the eight O-G stores is included in this sale, none reserved, all are RADICALLY REDUCED!

The Shop of Original Modes

BENNETTS
INCORPORATED

2nd Floor Kesner Building
5 North Wabash Ave.
Directly across from Mandel's
Over Hanan's New Store

JANUARY CLEARANCE



Reduced from Higher Valuations
Afternoon Dresses
of Silk Velvet, Crepes & Cloth
$35 $55

Reduced from Higher Valuations
Evening Dresses
of Metal Cloth, Velvet & Crepe
$49.50 $65



Reduced from Higher Valuations
Two-Piece Suits
of Tricotine, Piquetine Marleen
$39.50

Reduced from Higher Valuations
Two-Piece Suits
of Veldyne—Fur Trimmed
$45



Reduced from Higher Valuations
Model Costume Suits
Luxuriously Fur Trimmed
$95

Reduced from Higher Valuations
Three-Piece Costume Suits
of Broadtail & Caracul Cloth Trimmed with Beaver, Squirrel, Wolf, Monkey, Fox
$65



Reduced from Higher Valuations
Coats and Wraps
of Gerona, Marvella, Marcova, Tarquina, Arabella, Veldyne, etc.,—Luxuriously Fur Trimmed with Beaver, Squirrel, Caracul, Monkey, Fox, Wolf or Mole.
$45 $69.50 $95



Reduced from Higher Valuations
FURS

$500	Silver Fox Scarf	$250
$400	Russian Sable Scarf, 2 skin	175
$150	Jap Mink Scarf, 8 skins	65
$75	Hudson Bay Sable Choker	45
$85	Hudson Bay Sable Choker	50
$1,000	Black Russian Caracul Coat with Black Fox Collar	495
$1,250	Baby Eastern Mink Cape	475
$975	Baby Eastern Mink Coat	475
$2,500	Alaska Seal Coat, Black Lynx Collar and Cuffs	595
$1,500	Black Caracul Coat with Cape, Tan Caracul Vest and Trimming	750



Reduced from Higher Valuations
Millinery

An exquisite array of the fine velvets and satin hats. Clever little creations to enhance the costume. An unusually large selection at
$7.50

, Chattanooga,
obile, Newark,
o and vicinity

ORTS—FOREIGN
Ocean Travel.

RK'S 3rd CRUISE
w York, January 22, 1923
n Francisco, Feb. 10, 1923
D THE WORLD
s of France" 18481 gross tons
nly Tourist Agent who has ever
Round the World by chartered
S, Vacancies from $1,500 up
ruise, Drives, Guides, Fees, etc.
9th CRUISE, Feb. 3, 1923
DITERRANEAN
Chartered, Sumptuous S. S.
of SCOTLAND," formerly
ugusta Victoria," oil burner,
ms; 46 DAYS CRUISE, Vacan-
$400 up; 19 days in Egypt and
ine, Athens, Rome, etc.
rranean Summer Cruise
s, $600 upward, including shore
leaves June 27 by specially char-
Star Liner Baltic, 23,584 tons.
ce, Spain visits specially fea-
ersity-Extension and other good
pe under escort; reasonable rates
C. Clark, Times Bldg., N. Y.
Marie Agency, 542 So. Clark St.
ary Agency, 105 W. Monroe St.
worthy, 40 So. Dearborn St.
ours Co., 66 W. Jackson Blvd.

es for The Tribune.

PALESTINE MAN URGES JEWS TO KEEP IDENTITY

The growing certainty that the Jews throughout the world will lose their racial identity and become assimilated by the peoples of the nations in which they live unless they have a national homeland as an inspiration to hold on to their religion and customs was the keynote of a talk yesterday by Dr. Arthur Ruppin of Palestine.

Dr. Ruppin spoke at the La Salle hotel before 200 delegates gathered from more than a hundred cities for the middle west Zionist convention.

Losing Racial Identity.

"In my two months in America," he said, "I found conditions among the Jews similar to those in other countries. By systems of public education, by intermarriage, the Jew is fast losing his racial identity. Many are casting aside the religion of their fathers to become Christians.

"Among you of the present generation this tendency is not so evident, but your children and your grandchildren, through this process of assimilation, will cease to be Jews unless there is created in Palestine a nation where Jewish institutions shall prevail. This is the only means to keep alive the thought, which the modern Jew is prone to forget, that to be a Jew is something to be proud of."

May Dam River Jordan.

Chief among the subjects at the meeting which was called to perfect plans for further organization was the Ruthenberg project, which plans to dam the Jordan and other rivers and to establish hydro-electric plants for the development of Palestine.

Judge Hugo Pam, who was among the speakers, called the project "the greatest weapon which the Jew has ever had for his reëstablishment as a nation."

"We Jews must work out our own salvation," Judge Pam declared. "From the political platform we have been promised aid, only to be disappointed when the test came. We want no such lip service. We must save ourselves."

Thirty-five thousand Jewish immigrants have been brought into Palestine in the last three years and 200,000 dunams of land purchased, Dr. Ruppin stated. Five hundred thousand more Jews must come in, to create a Jewish majority. Plans are being made to establish a Jewish university.

OFFICIAL WEATHER FORECAST.

The official forecast for today and tomorrow and yesterday's table of records follow:

Illinois and Indiana—Fair Monday; Tuesday increasing cloudiness, with slowly rising temperature.

Ohio—Mostly cloudy Monday and Tuesday; colder Monday.

Lower Michigan—Cloudy Monday; snow flurries near Lake Michigan; colder in east portion; Tuesday probably fair.

Upper Michigan—Mostly cloudy Monday and Tuesday, probably occasional snow flurries; colder Monday, much colder in extreme east portion.

Wisconsin—Fair Monday; Tuesday probably unsettled; seasonal temperature.

Missouri—Fair Monday, rising temperature in west and north portions; Tuesday increasing cloudiness, warmer in southeast portion.

Minnesota—Mostly cloudy Monday, probably followed by snow by night or on Tuesday; little change in temperature.

Iowa—Fair Monday, somewhat warmer in south portion; Tuesday unsettled.

North Dakota—Snow probably Monday and Tuesday; not much change in temperature.

South Dakota—Unsettled, probably snow Tuesday and in west portion Monday; not much change in temperature.

Nebraska—Fair Monday, somewhat warmer in south portion; Tuesday unsettled, probably rain or snow.

Kansas—Fair Monday and probably Tuesday; warmer Monday.

Lake Michigan—Moderate winds, mostly westerly; cloudy Monday, probably snow flurries on east shore.

Place of observation. State of weather. Dec. 31, 1922, 7 p. m. Central time.	Direction of wind.	Temp. 7 p. m.	Highest today.	Lowest last night.	Precipitation 24 hours.
Eastern states—					
Albany, cloudy	S.	40	40	10	...
Atlanta, rain	S.E.	44	44	42	1.00
Boston, cloudy	S.W.	42	42	32	...
Buffalo, cloudy	S.W.	42	44	32	...
Charleston, rain	S.	60	64	44	.04
New York, clear	S.	44	48	36	...
Philadelphia, cloudy	S.	42	46	32	...
Pittsburgh, rain	S.	52	52	36	...
Washington, cloudy	W.	40	42	30	...
Gulf states—					
Abilene, cloudy	S.	48	56	32	...
Amarillo, cloudy	S.	42	44	24	...
Birmingham, cloudy	S.	52	52	...	.42
El Paso, cloudy	W.	48	52	32	...
Fort Worth, fair	W.	48	52	28	...
Galveston, clear	N.W.	56	60	58	.17
Jacksonville, cloudy	S.	66	72	60	.01
Miami, cloudy	S.E.	70	72	70	...
Mobile, rain	W.	56	64	50	1.54
Montgomery, rain	W.	52	56	48	1.54
New Orleans, fair	W.	54	62	52	1.22
San Antonio, clear	S.	62	68	54	...
Shreveport, clear	N.W.	48	54	44	...
Tampa, cloudy	S.	70	76	68	...
Vicksburg, cloudy	N.W.	48	54	34	1.72
East central states—					
Alpena, cloudy	W.	34	40	24	.08
Cairo, clear	N.W.	38	52	46	.52
Chicago, cloudy	W.	31	44	42	.04
Cincinnati, cloudy	N.W.	42	44	42	.28
Cleveland, cloudy	S.W.	48	50	34	.02
Detroit, cloudy	W.	38	42	34	.40
Ft. Wayne, cloudy	S.W.	36	36	34	.14
Evansville, cloudy	N.W.	36	50	32	.40
Fort Wayne, cloudy	W.	30	46	...	...
Grand Haven, cloudy	W.	32	40	40	.16
Grand Rapids, cloudy	W.	52	40	38	.20
Green Bay, fair	S.W.	24	34	34	.16
Indianapolis, cloudy	W.	47	48	38	.54
Madison, cloudy	W.	24	30	30	.16
Marquette, cloudy	W.	24	38	34	.08
Memphis, clear	N.W.	42	56	52	.60
Milwaukee, cloudy	S.W.	28	40	40	.20
Nashville, rain	N.W.	42	52	48	.34
Peoria, clear	W.	28	32	32	.38
Sault S. Marie, cloudy	N.W.	30	34	32	.16
Springfield, Ill., cloudy	W.	32	34	32	.10
West central states—					
Charles City, clear	N.W.	18	28	20	...
Concordia, clear	S.	32	42	22	...
Davenport, cloudy	W.	30	30	30	.04
Des Moines, clear	W.	26	32	24	.02
Devils Lake, cloudy	N.E.	10	12	10	.02
Dodge City, fair	S.E.	34	46	20	...
Dubuque, clear	N.W.	30	38	28	.02
Duluth, fair	N.W.	12	20	20	...
Kansas City, clear	S.W.	36	44	24	...
Leonia, clear	S.W.	30	34	26	.06
Little Rock, clear	W.	42	54	46	.52
Moorhead, cloudy	S.E.	14	22	14	.02
North Platte, cloudy	S.E.	34	42	16	...
Oklahoma City, clear	S.W.	40	46	30	...
Omaha, clear	S.	34	38	24	...
Rapid City, cloudy	S.E.	24	34	16	...
Sioux City, clear	W.	32	30	32	...
St. Louis, cloudy	W.	34	34	30	.06
St. Paul, snow	N.W.	18	20	18	...
Springfield, Mo., clear	W.	30	34	20	.18
Wichita, clear	S.	36	40	24	...
Mountain states—					
Boise, cloudy	N.W.	42	42	36	.36
Cheyenne, fair	W.	32	34	18	...
Denver, fair	W.	28	34	20	...
Helena, snow	S.W.	26	40	24	...
Miles City, cloudy	S.	34	38	6	...
Phoenix, fair	S.E.	64	66	36	...
Pueblo, clear	N.W.	36	46	14	...
Salt Lake City, cloudy	S.W.	36	42	34	.44
Yellowstone Pk., snow	N.	16	30	16	.16
Pacific states—					
Fresno, fair	N.W.	54	58	46	.02
Los Angeles, fair	S.W.	56	60	52	...
Portland, Ore., rain	S.W.	50	52	44	1.04
San Diego, cloudy	S.W.	54	60	52	...
San Francisco, cloudy	W.	54	56	52	.44
Seattle, Wash., cloudy	S.W.	52	52	48	.44
Spokane, rain	S.W.	36	46	34	.36
Canadian—					
Calgary, clear	Calm	16	20	10	.02
Edmonton, snow	S.W.	4	10	-2	.02
Medicine Hat, cloudy	S.	28	30	12	...
Minnedosa, cloudy	N.W.	0	10	-2	.02
Montreal, rain	E.	32	32	6	.02
Quebec, cloudy	S.E.	28	28	...	...
Toronto, rain	S.W.	36	42	30	.10
White River, snow	W.	20	24	20	.20
Winnipeg, cloudy	Calm	4	8	8	.04

MF Thoroughbred

INVENTORY
Your Man Power!!

Leaders in many lines of business are more concerned this January First with an inventory of their man power than of their tangible assets. They realize that marketing is the big problem ahead.

Inventoried as man power, whether inside or outside of the organization, are salesmen, department heads, executives, distributors, tax experts, legal, merchandising and advertising counsellors. Business men know that the most economical purchase they can make in 1923 is experienced counsel.

They seem to appreciate as never before that it is fully as important to know what *not* to do as what *to* do—that any experiment due to inexperience wastes not only effort and money but invaluable *time*.

For years this organization has served as advertising and merchandising counsellors to a remarkable group of great concerns. In our booklet, "48 Ideas on Merchandising and Advertising," we indicate our viewpoint of the relation of advertising to business. We will be glad to send a copy on request or to explain personally our methods.

Mitchell-Faust Advertising Co.
Established 1904
Phone State 6610 — 7 S. Dearborn St. — Tribune Bldg., Chicago

Miller & Co.
Michigan Ave. at Randolph
North-East Corner

Good merchandising does not permit the carrying over of goods from one season to another . . . each season's stock must be fresh and new. Miller & Company is disposing of its winter stock now . . . at radical reductions.

It has been said that an article is only as good as the service of the firm behind it . . . . Miller & Company maintain a most complete service station . . . at the disposal of their customers at all times.



January Disposal of Luxurious FURS

Merchandise of the very finest quality . . . make your selection with the assurance that the saving is of goodly proportions . . . and remember at Miller & Company you will find only one coat of each style.

Short Johnny Coats. In Gray, Tan or Black Caracul, trimmed with Viatka Squirrel, Fox or Kolinsky. Regularly priced at from $200 to $450. Sale prices, $100 to $250

Caracul Wraps. 45, 48, 50 inch lengths. Gray, Tan or Black, with Fox, Squirrel or Kolinsky trimming. Regularly priced as high as $850. During this sale, $250 to $550

Broadtail Wraps. Attractively trimmed with ever popular, beautiful Chinchilla. Appealing styles. Values as high as $1,650. NOW $975

Mink Coats and Capes. Selected skins of the very highest quality. Beautifully lined and strongly reinforced. Values as high as $1,500. During this sale, $650 to $850

Hudson Seal Coats. 40 inch lengths. Distinctively trimmed in Marten. Attractive linings. Regularly priced as high as $450. During this sale at from $225 to $325

Squirrel Wraps. Very carefully selected skins. Individual styles. Beautiful linings. Regularly priced as high as $850. NOW $500

Miller & Co.
Michigan Ave. at Randolph
North-East Corner

Economy Sale 50% off and More

Thrift Sale 50% off and More

GREENE'S
230-234 S. Michigan Blvd.
230-234 S. MICHIGAN BLVD.
Railway Exchange Building, Ground Floor
Near Jackson Boulevard

What Our January Reductions Mean

The many thousands of keen, shrewd Chicago women who look forward each year to the **January Clearing Sales** at Greene's will find this announcement the most **extraordinary** ever advertised in the history of our business.

You who have waited until now to buy winter merchandise need wait no longer. The unusually warm winter forced us to have on hand a tremendous stock, which we are anxious to sell at **once regardless of cost.**

Reductions 50% and More

Attend this sale tomorrow—see for yourself the exceptional values. Come tomorrow and buy exclusive **Michigan Avenue Merchandise at less than State Street prices.**

Reductions of 50% and more.
No refunds, no exchanges during this sale.

Hundreds of Beautiful
Coats Dresses Suits Furs
Reduced to the Lowest Prices in Years

Final Sale of 285
Gowns, Dresses



Worth $35, $45 $55 and $60
Reduced to
$15.00

Canton Crepe Dresses
Taffeta Dresses
Velvet Dresses
Crepe Satin Dresses
Poiret Twill Dresses
Party and Evening Dresses

The Most Unusual Lot of Dresses Ever Offered at $15

To Close Out Tomorrow



Coats—Wraps

$200 Exclusive Wraps, Coats	$64.50
$125 Fur Trimmed Coats	$39.75
$150 Marvella Coats, Capes	$49.75
$175 Fur Trimmed Coats	$57.50
$100 Wraps, Capes, Coats	$29.75
$50 Coats, Capes, slightly soiled	$10.00

Dresses—Gowns

$200 Imported Gowns, Frocks	$45.00
$100 Cloth Dresses	$22.50
$500 Imported Costumes (sold separately or in combination): Gowns	$125.00
Wraps	$135.00
$125 Dresses, Gowns	$29.75
$75 Flat Crepe Dresses	$19.75
$115 Dance and Evening Gowns	$35.00
$50 Dresses, slightly soiled	$10.00

Suits

$200 Three Piece Suits	$57.50
$125 Fur Trimmed Suits	$29.75
$100 Tailleur Suits	$24.50
$150 Panvelaine Suits	$39.75
$75 Suits, slightly soiled	$10.00

MILLINERY SECTION
HATS REDUCED

$2 — *Values up to $12.50* Velvets, Duvetyns, Metal Cloths, Felts—all colors, all shapes.

$3 — *Values up to $17.50* Velvets, embroidered Duvetyns, beautiful Metal Cloths, Felts. Over 125 to choose from.

$5 — *Values up to $30* Pattern Hats from foremost makers—Velvets, Silk, Duvetyns, etc.

Clearance Sale—
Fur Trim'd Coats



Unsurpassed Values Actually Worth
$50 — $60 — $70 $75 and $80. Now
$23.75

Diana Coats—Wraps
Raola Coats—Capes
Bolivia Capes—Sport Coats
Normandie Coats—Wraps
Silk Plush Coats

Trimmed with deep collars and even cuffs of Wolf, Raccoon, Caracul, Beaverette, etc.

All Colors. All Sizes

Great Reductions—
FURS! FURS!



$69.75

Values up to $175.00
French Seal Coats, Capes, Wraps
Raccoon Coats
Marmot Coats
Janette Lynx Coats, Capes
Trimmed with Marten, Raccoon, Opossum, etc.

$125
Values up to $295.00
French Seal Coats, Capes, Wraps
Marmink Coats
Muskrat Coats
Caracul Coats
Beaver, Squirrel, Marten, Mink, and Fitch Trimmed

$175
Values up to $400.00
Hudson Seal Coats, Wraps
French Seal Wraps
Raccoon Coats
Muskrat Coats
Mole Wraps
Trimmed with Marten, Squirrel, Beaver, Fitch, Kolinsky.

Fur Chokers
Fitch, Squirrel, Fox, Marmink—values up to $25, now $10



Final Sale
Suits
$19.75

Values up to $70.00
Veldyne Suits
Poiret Twill Suits
Velvet Suits
Veldura Suits

Trimmed with Squirrel, Caracul, Nutria, Persian Lamb, etc.

Beautifully Tailored and All Silk Lined

REYNOLDS BANKS EARN $5,316,808 NET IN 1922

The year 1922 was an exceedingly profitable one for the Continental and Commercial National bank and the Continental and Commercial Trust and Savings bank, according to the annual report made public last night by George M. Reynolds, chairman of the board. That the taking over of the two Fort Dearborn banks just a year ago today has helped to increase the earnings is pointed out in the statement.

Net earnings of the two banks for the year were $5,316,808, compared with $4,724,326 for 1921, an increase of $592,469, after setting aside $2,400,000 for federal and local taxes. The earnings amount to 21.36 per cent on the capital stock of the Continental and Commercial National bank as against 18.9 per cent the previous year, and are equal to 9.24 per cent on the combined capital, surplus and undivided profits, compared with 8.41 per cent in 1921.

$3,502,280 in Dividends.

Dividends paid during the year amount to $3,502,280, bringing the book value of the national bank stock to $227.78, an increase of $7.71. Carried forward to the undivided profits of the banks is $1,814,428.

"For the purpose of comparison," states Mr. Reynolds, "the earnings of 1922 are reached after having paid out of this year's earnings to the Fort Dearborn banks the bonus in full for the business acquired from them, and after having met all the extra expense in connection with the transfer of this business. We are glad to say that the taking over of the Fort Dearborn business has resulted most successfully and has fulfilled our expectations in every particular. This business will serve as a basis for additional earnings in succeeding years."

200 Per Cent Stock Dividend.

New year gifts of two stock dividends were announced last night in southern cities. Directors of the Atlantic National bank, of Jacksonville, Fla., the largest bank in that state, voted a 200 per cent stock dividend, according to Edward W. Lane, president. The bank has been capitalized at $250,000 and with the new dividend the capitalization will be $1,400,000.

Stockholders of the International Proprieties, Inc., manufacturers of a patent medicine, authorized a $1,000,000 stock dividend at Atlanta, Ga. The new stock will be 50 per cent and it will be issued on a pro-rata basis in 100,000 shares.

A reduction of 15 cents per barrel in the price of cement at Chicago was announced by the Universal Portland Cement company. The reduction at the Pittsburgh and Duluth plants is 10 cents.

Lumbermen to Meet in New Orleans in March

New Orleans, Dec. 31.—Announcement is made by the Southern Pine association that the dates have been definitely fixed for the annual meetings of that organization and of the National Lumber Manufacturers' association in New Orleans for the week of March 18. The eighth annual convention of subscribers of the Southern Pine association will be held on Tuesday and Wednesday, March 20 and 21, and the meeting of the National Lumber association will be held on Thursday and Friday, March 22 and 23. The Southern Pine association will act as host to the National on the occasion of the 1923 annual meeting and plans are being made for an attractive entertainment program as well as for interesting business sessions during the two annual meetings. Lumber magnates from all parts of the country, representing every commercial wood in the United States will attend the national convention and important leaders in industrial, scientific and financial circles will be among the speakers to address the lumbermen's gatherings.

Big Muddy to Mississippi Rivers Canal Is Planned

Duquoin, Ill., Dec. 31.—[Special.]—Attorney George W. Dowell of this city, former member of the Illinois state court of claims, has made application to Secretary of State L. L. Emmerson for articles of incorporation of the Ohio and Mississippi river canal improvement commission. This marks the first active step in the inauguration of a campaign to dredge the Big Muddy river from its source in Franklin county to a point in Jackson county where a canal can be constructed to make a straight waterway to connect directly with the Mississippi river.

Lee Heiman
180 West Adams St.
Wishes His Many Friends
A Happy and Prosperous New Year

New Year's Dinner at Henrici's

Many delicious dishes appropriate to this great feast day — including, of course, roast turkey, etc. Upon the satisfactory a la carte plan as usual.

HENRICI'S
Established 1868
67 West Randolph Street
W. M. COLLINS, President
Between Dearborn and Clark Sts.
Open from early morning to midnight.



For the Man made happy, Sirs, can ne'er do ill.

Balaban & Katz
want you to be happy during 1923

Hello there, you good people of Chicago! The Spirit of Entertainment wishes you health, happiness and prosperity for the New Year. These are the three favoring factors the gods have to provide, and we want you to have *all of them*.

The past year has been a glorious one for us. We hate to snuff it out, for it is full of pleasant memories of your frequent visits to our theatres. Do you realize that we entertained more than eighteen million of you during 1922? That's six times as many people as there are in Chicago, and it proves that many of you came many times.

Every one of the hundreds who compose our organization put in every waking hour during 1922 building entertainment for you, delighting your eyes, charming your minds, chasing the gloom away and creating laughter in your hearts. Can you imagine a more pleasing occupation under the sun? *We love it beyond words.*

Past and present success, and your approval, always inspire the wish to do *more*, and to do *better*, so that your desire to come here will never perish or grow stale, but will, on the contrary, become steadily stronger as time flies on.

The Spirit of Entertainment, which exists in the Balaban & Katz organization, and hovers around its theatres, will make herculean efforts to make you happier here this year than you ever have been in the past. That's a *promise*—a *determination* and a *contract*.

BALABAN & KATZ
Chicago (State and Lake Sts.) Tivoli (63rd and Cottage Grove) Riviera (Broadway and Lawrence) Central Park (Roosevelt Road and Central Park Ave.)
Roosevelt (State near Washington)
Exclusively Super-films—Extended Engagements

Another Important Message of Economy to Chicago Women!!

The FRANK SHOP
14 S. Wabash Ave. Near Madison

FINAL REDUCTIONS will be effective tomorrow on our entire stock of quality attire for fashionable women

SURELY SEE THESE TREMENDOUS VALUES!

CLOTH COATS!
TAILORED AND FUR TRIMMED

Coats Formerly to $95
Every coat and wrap in this group shows the fine materials and thorough tailoring of high priced models. The fur trimming is effective in style and added warmth. Sizes for every woman and miss, reduced to $49

Actual Values to $125
New wrappy and bloused styles in coats and wraps. The fabrics most sought for everywhere. Try to buy only the amount of fur in the collars and cuffs of these coats and you will realize the huge reduction. For clearance, drastically marked down to $69

Values $135 to $210
Stunning styles "far from the ordinary"—coats, capes and wraps that command instant admiration from the keenest critics. Generously adorned with the richest, rarest of furs. Going in tomorrow's clearance at only $89



FUR COATS!

$350 Jap Mink Coats
with deep reverse border. Perfectly matched pelts. Are specially priced for this sale at $175

$250 Persian Paw Coat
Mandarin style sleeves in this rich and elegant fur. Full length. Clearance Sale Price $125

$375 Hudson Seal (Dyed Muskrat)
40 inch length with luxurious marten or squirrel collar and cuffs. Our Clearance Sale Price $185

$595 Hudson Seal (Dyed Muskrat) Coats
Kolinsky collar and cuffs; 45 inch length; finest quality. Clearance Sale Price... $425

$275 Raccoon Coats
Three-quarter length styles; dark skins perfectly matched. Let-out border. Reduced to $175

$695 Siberian Squirrel
Beautiful Wraps of exceptionally fine quality; all are full-length styles. For immediate disposal at $475

$475 Scotch Mole Wraps
of superb quality; full length. Choice of fox, squirrel or Kolinsky trimmings. Reduced to $275

$975 Genuine Mink Wraps
in the very smartest styles in full length models. Clearance Sale Price..... $650

$495 Hudson Seal (Dyed Muskrat) Coats and Capes; 45 inch models. Choice of squirrel or marten collar and cuffs. Reduced to $275

$225 Northern Seal (Australian Rabbit) Coats
Extra fine quality marten, fitch or squirrel collars and cuffs; full length. Reduced to..... $100



FROCKS!

$25 to $39.50 Dresses
Crepes, satins, velvets, tricotines, Poiret twills—in all desired colors—for business, afternoon and semi-formal wear. You never hoped for any dress value like this $15

Dress Values to $55
Daytime and evening dresses in smartest mid-winter modes. Wanted qualities of Canton crepe, Charmeuse, crepe satin, brocaded velvets, twills, tricotines, exquisite laces. Effectively trimmed with just the right touches $25

$50 to $75 Gowns
Suitable for any occasion where smart grooming is the rule. Including individual models, costly originals and copies of Paris imports. With $35 you can achieve what required $75 a few weeks ago. This group tomorrow..... $35



TROJANS DEFEND WEST HONORS IN PENN TILT TODAY

WAR OF THE ROSES

SO. CALIFORNIA.		PENN STATE.
R. E.	Pythias [165]	L. E. ....Frank [168]
R. T.	..Nyman [180]	L. T. ..Johnson [200]
R. G.	Hawkins [170]	L. G. ...Prevost [170]
C.	....Lindley [171]	C. ....Hamilton [175]
L. G.	...Calland [195]	R. G. ...Ellwood [165]
L. T.	N.Ander'n [198]	R. T. McMahon [212]
L. E.	....Milton [167]	R. E. ....Ariet [190]
Q.	....Golloway [143]	Q. .....Palm [165]
R. H.	..Kincaid [172]	L. H. ...Wilson [170]
L. H.	.....Baker [165]	R. H. ...Patten [153]
F. B.	.Campbell [167]	F. B.....Bents [178]

Weight comparisons—California: Team average, 171; backs, 159; line, 178. Penn State: Team, 177; backs, 167; line, 185.

Referee—Yarnell (Chicago); Umpire, Thorp (Columbia); Field judge, McCarty (Germantown [Pa.] academy); Head linesman, Wells (Stanford).

BY WALTER ECKERSALL.

Pasadena, Cal., Dec. 31.—[Special.]—Powerful football machines representing Penn State and University of Southern California clash tomorrow in the rose bowl in a struggle which the Trojans must win to convince fans in the east the caliber of football played in this section is the equal of that in he middle west and farther eastern section.



GUS HENDERSON.

The far west has met with two reverses in the intersectional games already played, and if Bezdek's lions are victorious tomorrow, it is a certainty the champion of the Pacific coast conference will be called upon to meet the eastern invader next year to regain some of the laurels lost this season.

Are Representative Elevens.

Although Penn State and Southern California have been defeated this year, they are representative elevens of their respective sections. The Trojans were runnersup for the Pacific coast title, while Penn State was beaten only by small scores in the east. Both have been pointed for tomorrow's game, with the result a more interesting contest is expected than the ones which already have been decided.

It has been raining intermittently here for the last few days, and the indications are threatening tomorrow. If the game is played on a wet field, Penn State, with its crashing line attack, is expected to have the advantage. Coach Henderson of Southern California has given his team a number of trick plays which demand a fast, dry field for successful execution. In addition, the Trojans have a strong running attack which will be weakened if the going is heavy.

Teams Finish Work.

The teams finished preparation yesterday. No work of any sort was attempted today. Penn State took a ride into the mountains while the Trojans stayed around their hotel. The men were given a quiz on the rules tonight and also a blackboard session. Both coaches are satisfied with the conditions of their teams and are prepared to substitute frequently.

Captain Elect Stolley of the 1923 Trojan team will not start at quarter back. He may get into the fray at some critical time. Bedenk, the Penn State lineman hurt in line blocking practice early in the week, will not start for State, but many be injected at any time, according to Coach Bezdek.

Since they arrived Coach Bezdek has put his men through the hardest kind of work under adverse conditions. The players have withstood the grind well and coach and warriors believe the team will be able to go through the four quarters at a fairly good speed. In fact, the result may depend upon the staying qualities of the easterners.

Tendency to Weaken at End.

In its game with Gonzaga, West Virginia weakened badly in the fourth period and permitted the Washington eleven to score thirteen points.

The same was true last Saturday, when Pittsburgh defeated Stanford. The Panthers had the game won easily at the end of the third quarter, but in the fourth session were unable to stave off the rush of the Cardinals who scored a touchdown.

If the weather is favorable, a capacity crowd of 50,000 is expected. The Tournament of Roses parade will be held in the morning, and the gridiron struggle will be called at 2:15 o'clock.

Andy Smith, coach of California, Pacific coast champion, is here with a number of his players. Shy Huntington or Oregon, Enoch Bagshaw of the University of Washington, Bob Matthews of Idaho, Joe Pipal of Occidental, and Hughes of Colorado Aggies are among the well known mentors of the far west and northwest who will see the game.

DARTMOUTH AND WASH. STATE IN BIDS TO SPEARS

Pasadena, Cal., Dec. 31.—[Special.]—Dr. Spears, former Dartmouth player, who developed an undefeated football team at West Virginia last fall, is considering offers to coach at Washington State university, Dartmouth, and another big eastern university. Before he went to West Virginia Dr. Spears coached at Dartmouth and turned out some strong teams, but went to West Virginia two years ago at the request of Harry Stansbury, athletic director of the Mountaineer institution.

The West Virginia mentor is on the coast, and will be an interested spectator at tomorrow's game between Penn State and Southern California.

Dr. Spears asserted he does not intend to coach many years longer and is anxious to settle down to practice medicine in some town where he could also devote a little time to coaching. He knows a lot of football and is about the only first class coach who is not tied up by contract.

STRONG FOES FOR ST. MEL.

St. Mel heavyweights, one of the strongest contenders for the Catholic basketball title, will play Marshall at St. Mel tomorrow. Lightweight quintets of both schools also are scheduled to battle. On Friday St. Mel will entertain the St. Mary's preps of Dubuque.

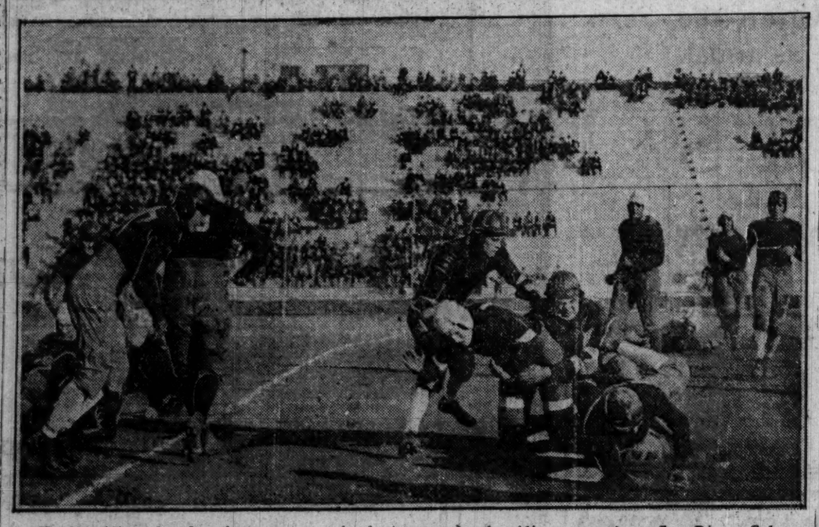
ON LOCAL BASKET FLOORS.

Elche Juniors, 24; Parker Playground, 20.
Elche Seniors, 27; Sweitzers, 26.
Gymnadium, 23; Grays Lake, 17.

SMITTY—THE SAME TO YOU!



HELPING TO DOWN GONZAGA



Hard tackling played an important part in the intersectional gridiron struggle at San Diego, Cal., on Christmas day, in which West Virginia defeated Gonzaga university at Spokane, Wash., 21 to 13. Above two husky mountaineers are seen downing a Gonzagan who caught a forward pass. The game was spectacular, and the spectators, totally unfamiliar with both teams, were aided to identify the men by the device of having Gonzaga wear white headguards and Virginia white stockings. [Pacific and Atlantic Photo.]

IN the WAKE of the NEWS

1923.

We give you greeting, Bright New Year,
Your dawn is rosy—bright and clear;
'Tis gone, the year of Twenty-two—
Seems brief the time since it was new.
But on its credit sheet we see
A goodly start for Twenty-three.



Throughout the world, it seems to me,
Today there's less of enmity;
Prosperity is gaining ground
And calm contentment doth abound.
So, Twenty-three, we beg of you—
Be just as kind as Twenty-two.
Cacoethes Scribendi.

* *

Earlier New Year's Days.

Half a century ago, the custom on New Year's day among the men folks was to go calling from place to place, generally in parties of two or more, until late in the evening.

THE TRIBUNE published the Sunday before New Year's day a long list of hostesses keeping open house. Large quantities of fancy eatables were prepared and at many places wine and stronger drinks were arranged on a table, generally in the "back parlor." Often the drinking was overdone and some of the revellers wore tags on their coats, "When I am drunk, take me home."

Small baskets were hung on knobs of front door bells to receive cards of callers. C. E. J.

* *

Death of the Old Year.

'Tis midnight. The others are watching
The birth of a glad New Year;
But I, Old Year, am keeping
Lone watch beside thy bier.
At the stroke of twelve thou expired,
Alone I witnessed thy death;
'Twas only one fluttering moment
And the New Year drew its first breath.

How can they rejoice, I wonder,
O'er one that has taken thy place?
So sadly I fold the carecloth
Down over thy dear, dead face.
What do I know of this new friend?
But thou wert tried and true.
How can I forget the old friend
While welcoming the new?

Ella Martin.

* *

Height of Affluence.

Our idea of the Height of Affluence is the progressive dinner party with pre-Volstead trimmings which we attended Saturday night.

HAIL TO 1923.

We plan with aspirations high
For 1923,
And we're resolved to live our lives
Just as they ought to be.
Hope springs eternal as of yore—
God help us to be true—
So we may find our hopes fulfilled
When '23 is through.

Bill Millar.

* *

When I Was a Kid, I Thought—

It strange that so many people had "headache" on New Year's morning.—L. J.

* *

Sincerely wishing you a very Happy New Year. Harvey T. Woodruff. Help! Help!

* *

Good-By, Twenty-two.

The Christmas roses drooping low
Will soon be dead.
The old clock chiming on the stair
Tolls hours fled.

Hours of such exquisite joy,
Their memory
Returns in an enchantment sweet
To comfort me.
And change the chimes from a sad dirge
Of days gone by
To the soothing sweetness of
A lullaby.

Babette.

* *

Petite Pet Peeves.

Dating letters dictated by the boss 1922 when I mean 1923 and then having to change them until I become accustomed to the new year. Steno.

* *

What Will You Do?

As you stand upon the threshold of 1923
And look ahead,
And see the straight and new path before you
Where none have tread—
Pitfalls there are many, snags a few,
But then you are the master . . What will you do?



There is a new life awaiting you in 1923
With joy and sorrow.
Will you go on the same old way or start anew
Upon the morrow?
Resolutions there are many, old and new.
But then you are the master . . What will you do?

G. A. R.

* *

Do You Remember Way Back When.

We had fancy cards engraved for calling on New Year's, and if we received no refreshments, no cards?—J. M. W.

MISS AMERICA I. WINS SPEEDBOAT MEET ON COAST

Los Angeles, Cal., Dec. 31.—Miss America I., owned and piloted by Garfield A. Wood of Detroit, today won the third and last heat of a three day motor boat racing program here. It covered the thirty mile triangular course at an average speed of 55.1 miles an hour. This was its third consecutive victory.

Miss Detroit VI., also owned by Wood, piloted by Charles F. Chapman, was second, as in both previous heats. Mystery, owned by Frank A. and Frank E. Garbutt of Los Angeles and piloted by the former, again took third place, and, as in the other heats, Hurricane II., Los Angeles, piloted by Lewis Dixon, crossed the line fourth.

Ralph De Palma, automobile racer, rode to victory with Wood in Miss America I. Her best time was 3:07 2-5 for a three mile lap.

WOMEN'S EVENTS PLACED ON I. A. C. MEET PROGRAM

Twenty events are on the program for the annual indoor handicap open track and field meet of the Illinois A. C., which will be held in the Broadway armory on Jan. 26. The list includes events for club athletes, colleges, high schools, juniors and women.

Entries for the games close Jan. 15 with Charles A. Dean, chairman of the athletic committee, Illinois A. C. The races will be run on a ten lap track. Following are the events:

MEN'S OPEN EVENTS—70 yard dash; 1 mile run; 70 yard high hurdles; 600 yard run; 70 yard low hurdles; 1,000 yard walk; 1,000 yard run; 2 miles run; pole vault; 16 pound shot put; running high jump; standing high jump; standing broad jump; 1½ mile medley relay.

WOMEN'S EVENTS—50 yard dash; high jump.

HIGH SCHOOL EVENTS—70 yard dash; 1½ mile relay.

COLLEGE EVENTS—2 mile relay.

JUNIOR EVENT—Club relay.

MURCHISON TO RACE FOR CLUB OF NEWARK

New York, Dec. 31.—[Special.]—Loren Murchison, former Illinois A. C. track athlete of Chicago, who will soon sport the emblem of the Newark A. C. in open A. A. U. competition, has entered for the sprint medley, which will be one of the features at the indoor athletic meet of the municipal athletic activities in Madison Square Garden here on Jan. 15.

The former westerner will make this race the occasion of his first board floor appearance in the local district and will make an assault on the sixty yard record of :06 2-5. Murchison is a joint holder of this mark and is reported in superb shape.

A fast field of sprinters will oppose Murchison in his record attempt. The only prominent dash man of the section now missing from the list of prospective starters is J. A. Leconey, intercollegiate champion. Other stars scheduled to start are Bob McAllister national 100 yard champion; Sol Butler, former holder of the century title, and Eddie Farrell.

COACHES TO WEED OUT EVILS OF GRID SPORT

BY HUGH FULLERTON.

The National Association of College Athletic Coaches and the National Collegiate association, the former composed of the leading coaches in the United States, the last named being the organization which directs and controls the athletic activities of about 240 colleges in the United States, took a tremendous forward step in football at their recent New York meetings.

From the action of these allied bodies it is evident that coaches and the athletic associations of the larger colleges intend to wipe out the evils that threaten the very existence of college football.

Strike at "Undesirable Coaches."

The attacks on football and the growing demand in many quarters for restricting or abolishing the sport evidently have alarmed its lovers. The fact that the attacks, while directed at the sport itself, are all against abuses of the sport, has warned them to correct those abuses, and to insist that unless other colleges do the same they will refuse to play them.

The big movement is against the undesirable type of coach; and the huge majority of the coaches favor cutting off their schedules the colleges that employ that type of coach.

The war against gambling on football is to be continued more vigorously than ever. The last season produced a decided revulsion of feeling in the majority of colleges. In the Big Three, the conference, and in the New England group, coaches, athletic directors and leaders fought the menace of gambling by showing the undergraduates that betting on their teams is not loyalty, but is harmful to the team itself. The proof that the majority of "knockers" who attack teams after defeats are those who have lost money, won the argument.

"Noncompeting Amateurs."

There is a big chance that the organization of coaches who now are classed as "professionals" will strive to escape the stigma of professionalism by persuading the National Collegiate Athletic association, the National Amateur federation, and the A. A. U. to create a new rating for college coaches, according to the European standard.

Over there the teachers of athletics are classified as "noncompeting amateurs." Since a great many of the coaches in the United States are also faculty members and men of high standing, the classification of them as amateurs who are not entitled to compete would aid the situation and establish the coaches more highly.

The increasing feeling among college professors and executives that coaching might be done entirely by faculty members, in addition to their other duties, may have influenced the coaches to act in forestalling further moves in that direction.

HAVANA U. ELEVEN TO INVADE U. S. SOIL AND BATTLE ROLLINS TODAY

MIAMI, Fla., Dec. 31.—While Penn State and Southern California are battling for football honors at Pasadena tomorrow, the University of Havana eleven will be demonstrating West Indies gridiron tactics here against Rollins college, Winter Park, Fla., in the first international game to be played in the south.

The Havana squad, twenty-eight strong, arrived today, and in a workout showed that it possessed a variety of trick plays and great speed. The Cubans weigh from five to ten pounds less than the Rollins squad, which averages 170 pounds.

DOWLING FIVE TAKES K. OF C. LEAGUE LEAD

Dowling council went into the lead in the southern section of the Knights of Columbus Basketball league yesterday by defeating Auburn Park, 12 to 8, in an overtime game. It was one of the fastest games of the season, close guarding featuring. Lineup:

DOWLING [12].	B	F	P	T	AUBURN PARK [8].	B	F	P	T
Rogus, rf	2	0	2	0	G. Blumer, rf	0	0	0	5
Dailey, lf	1	0	1	0	Morley, lf	0	0	0	0
Brown, c	1	4	1	0	Sanders, c	1	2	2	0
Quinn, rg	0	0	1	0	R. Blumer, rg	0	0	0	0
O'Keefe, lg	0	0	1	0	Schuman, lg	2	0	1	0

De Sota annexed a closely contested battle at Broadway armory in the northern section, beating University, 13 to 10. De Sota was forced to play part of the game with four players, Frainey being ruled out by the officials.

Other league games yesterday resulted as follows:

La Rabida, 22; St. Philip Neri, 4.
Hennepin, 21; Marquette, 20.
Columbus, 25; O'Connor, 14.
Setters, 39; Columbus, 8.
Calumet, 19; Loyola-Hyde Park, 16.

Muddy Field Likely for Toledo-Corvallis Game

Corvallis, Ore., Dec. 31.—Scott High school football team of Toledo, O., rested today from its training labors and all members were pronounced fit for tomorrow's contest with Corvallis High here. The Corvallis men had a final workout today in a sea of mud. Prospects were for a wet field and rain tomorrow.

WALKER TO BOX DELANEY.

Oklahoma City, Okla., Dec. 31.—Hugh Walker, Kansas City heavyweight, has been signed to box Jimmy Delaney of St. Paul, light heavyweight contender sidetracked by Champion Harry Greb and ex-Champion Gene Tunney, twelve rounds to a decision as the main event of the Drovers A. C. carnival here Jan. 8.

MAROONS OUT TO TRIM VANDERBILT QUINTET TONIGHT

The Maroon basketball squad, defeated twice in preconference brushes, is out to take the last of these battles tonight when Vanderbilt will be met at Bartlett gym. The Maroons succumbed to Armour Legion five and Butler college, but tonight's opponents from the south have not been faring very well on their midwestern tour, and with Forward Dickson able to get into action Coach Nels Norgren expects his men to turn in a victory.



CAMPBELL. DICKSON.

The same lineup that started against Butler will be used against Vanderbilt, Dickson and Barnes manning the forward posts, Smidl starting at center, and Yardley and Weiss at the guards.

PURPLE IN LAST DRILL

Coach Maurice Kent will give his Purple basketball team its final lesson today in preparation for the game tomorrow night with Notre Dame in Patten gym, Evanston. Although the Northwestern machine is working smoothly, Kent has scheduled an intense practice for this morning, in which much attention will be given to basket shooting.

Basket shooting is the weak point with the Purple. Kent demands short shots, and the forwards, Vernon Franzen and Walter Stegman, have not been trained to execute them before this fall. Today's practice will be devoted mainly to eradicating this defect.

Notre Dame, with one victory and two defeats on its slate, will come armed with a veteran squad, including Miller, Enright, Kizer, Riordan and Hayden. The reopening of school at Northwestern will assure a capacity crowd for the game.

CHICAGO Y. M. C. A. COLLEGE BEATS OMAHA QUINTET

Omaha, Neb., Dec. 31.—[Special.]—The Chicago Y. M. C. A. college basketball team won over the Omaha Wops at Omaha Y last night in a fiercely fought but clean game, 31 to 29. The Wops are a team of present and past college stars and played great ball. Saunders, captain of last year's Northwestern university team, starred for the Wops. The steady drive of the Chicago team was too much and in a hectic finish Mumma sank the winning shot. Y college plays at Fort Dodge New Year's afternoon and at Cornell college Tuesday.

VETS GIVE CRANE HIGH CAGE HOPES

A handful of last years veterans, together with several new men of ability, give Crane Tech college a light, fast quintet and promise of a fairly successful season. Steve Sullivan, forward, will captain the team, which opens its season on the home floor Jan. 10 with General Medics. The schedule:

Gen. Medics at Crane, Jan. 10; Crane at Chicago Tech, Jan. 12; Lewis at Crane, Jan. 17; Crane at Lewis, Jan. 19; Crane at Culver, Jan. 20; Chicago Tech at Crane, Jan. 24; Crane at Elgin Jan. 27; De Paul at Crane, Jan. 31; Crane at De Paul, Feb. 3; Elmhurst at Crane, Feb. 7; Crane at Northwestern M. A., Feb. 10; Crane at Elmhurst, Feb. 12; American college at Crane, Feb. 14; Crane at St. Procopius, Feb. 17; Crane at Loyola, Feb. 24; Loyola at Crane, Feb. 28; Crane at American college, March 3.

Woods and Waters

BY BOB BECKER

LOOKING AHEAD INTO 1923.

WELL, here is another year staring us in the face, whether we will or no, and there is nothing to do but wipe the slate clean and go to it again. We're hopin' of course that it's going to be a mighty happy, prosperous outdoors year for you, and if you don't get the biggest bass or the scrappiest trout you ever hooked, why it's no fault of ours.

About half the pleasure of living [and this applies especially to the outdoors lover] is the fun of anticipating, the joy of planning something. Such being the case, Jan. 1 is not too early to begin talking about the fishing trips you are going to make during 1923, the hunts you are going to take and the fun you are going to have when the Red Gods begin broadcasting their calls in the spring and draw you outdoors.

Don't know how it is with you, but we already are looking ahead into 1923, and planning a fishing jaunt next summer that is keeping us awake nights.

During the last week or, to be exact, ever since the Christmas tree took up its position under our roof, this peek into 1923 has been especially on our mind because there has been with us that disturbing, yet wonderful pine tree fragrance which makes us think of cool, dense woods, with a carpet of pine needles to muffle one's footsteps, a delicious smelling bed of pine boughs, a trout stream, and fun with fontinalis. Come on 1923. We can hardly wait.

OPAL ELEVEN BATTLES EVANSTON TO 0-0 TIE

The Midwest league football championship and Cermak cup remain in possession of the Opal A. A. eleven as a result of the scoreless tie played yesterday with Evanston at Dexter park pavilion. Opals won the title last year and was undefeated this season.



GUS FETZ. [TRIBUNE Photo.]

Gus Fetz, Opals' star half back featured by several long runs, once gathering a fumble and sprinting 45 yards. Wierick did the best work for Evanston. Fumbles were frequent, but both teams played strong defensive games inside their 10 yard line. Lineup:

EVANSTON [0].		OPALS [0].
R. E.	Pitt	Martens ..... L. E.
R. T.	Elden	Martin ..... L. T.
R. G.	Kepson	Stollman ..... L. G.
C.	Thompson	O'Connell ..... C.
L. G.	Tolcien	Barnett ..... R. G.
L. T.	Johnson	Mahoney ..... R. T.
L. E.	Bent	O'Malley ..... R. E.
Q.	Boston	Sepole ..... Q.
R. H.	Wierick	Fetz ..... L. H.
L. H.	Carlson	Hurches ..... R. H.
F. B.	Windleton	Loran ..... F. B.

Referee—Kahn. Umpire—Joyce. Headlinesman—Gross.

Your Feet Will Make or Mar "A Happy New Year"

Pain, fallen arches, and flat feet will leave their imprint upon your memory during the coming *New Year* unless relieved.

The above conditions are all due to the displacement of one or more bones of the foot. Arch supports, braces, etc., give temporary relief only, so are not used by us in eradicating the cause. The cause, misplaced bones, are adjusted to normal by the new "Post System."

Modern Scientific Achievement

Here, by simple, painless, scientific treatment, your feet can be made normal—even the most severe and advanced cases of flatfootedness are eliminated.

Ninety-seven per cent of all cases have found quick and permanent relief. A consultation and examination will be granted without cost, if desired.

The National Health Institute
Earl J. Drinkall, D. O.
Amy Page, D. O.
Suite 1510-1511 Kimball Bldg.,
25 E. Jackson Blvd., Chicago.
Telephone Wabash 2367.

JANUARY PRICES

Suit and Extra Trousers
$45, $55, $65
and Upwards

MEDIUM-Weight Fabrics—suitable for Year-Round Wear—also beautiful Spring Goods for those going South or to California—as well as Heavy-Weight Materials—at these ADVANTAGEOUS Prices.

Overcoats, Too, Ready to Wear and to Order—at Bottom Prices

NICOLL The Tailor
WM. JERREMS' SONS
Clark and Adams Streets

REED BROTHERS WIN ICE DERBY FOR ALVERNOS

TABLE OF POINTS

Alverno A. A...	150	Opal A. A.....	30
Col.-Am. A. A....	70	Keuss A. C.....	30
Piper Playground	60	Emmett Playgr..	20
South-Col. A. A.	40	Harrison Tech....	10
Unattached	40	Robey Playground	10
Everson Playgr..	38	Aurora, Ill.....	10
Piney Playground	30	Howe Playground	10

BY FRANK SCHREIBER.

(Pictures on back page.)

Robert and Edward Reed, brothers, of Riverside, Ill., skating under the colors of the Alverno A. A., yesterday led their team to victory in the Austin-Columbia A. A. Derby, the opening event of the local season, at Columbus park. (The Alverno team scored 150 points for top place, while Norwegian-American A. A. was second with 70 points and Carter playground third with 60.



LARRY QUIRK. [TRIBUNE Photo.]

Bob and Eddie, the latter being international and national outdoor junior champion, amassed a total of eighty points for their club. Bob won the class A one mile event and placed second in the two mile open handicap skating from scratch, the event being won by brother Ed. Team work in the handicap brought the Reed brothers victory. Both skated a careful race, Eddie having a handicap of twenty-five yards at the start.

Jack Stowell Spills.

In winning the class A mile Bob Reed gave a fine exhibition. Holding pole for the first four laps, he urted on the last turn of the fifth e around the oval, and when Jack owell, Aurora, Ill., boy, and winner last year's TRIBUNE senior silver es Derby, spilled, jumped into the and stroked home victor by about feet.

Sigurd (Brick) Larsen, Norwegian-, also a former senior silver skates ner, who skated his first race after retirement of two years, finished sec- to Reed, while Julian Steinmetz, mmate of Larsen, was third.

Larry Quirk of the Austin-Columbia A. A. won places in two events. After ning the class B, one mile, Quirk came back and finished third in the class A mile grind, which was won by R. Blumberg of the Opal A. A. Quirk showed himself as a formidable contender for honors during the season.

Schoolboys Show Class.

Two schoolboy skaters of last year's championship Chicago team showed in rare form. O'Neill Farrell, representing Ryerson playground, won the novice class mile race, while Willard Taylor of Carter playground raced home in front in the event for boys under 15 years of age at one-half mile.

Olga Anderson won the half mile event for women, beating Lois Littlejohn, competing unattached, to the tape by a good five yards. Rose Cribben of the Alverno A. A. was third.

The meet which was the second annual event of the Austin-Columbia A. A., was ably handled under direction of President Frank M. Kalteux of the Western Skating association, who had charge of the officials, and Frank J. Reilly, Austin club officer, who was in charge of the Derby.

Summary of Races.

Following is a summary of the events:

Class A, 1 mile—Won by Robert Reed, Alverno A. A.; Sigurd Larsen, Norwegian-American A. A., second; Julian Steinmetz, Norwegian-American A. A., third. Time, 3:15.

Class B, 1 mile—Won by Lawrence Quirk, Austin-Columbia A. A.; Claude Brignall, Carter playground, second; John Anderman, Alverno A. A., third. Time, 3:39.

Class C, 1 mile—Won by Eddie Murphy, Alverno A. A.; John Miniter, Alverno A. A., second; Charles Ewert, Robey playground, third. Time, 3:25.

Class AA, 1 mile—Won by Roy Blumberg, Opal A. A.; Lee Lundgren, Norwegian-American A. A., second; Lawrence Quirk, Austin-Columbia A. A., third. Time, 3:31.

Novice, 1 mile—Won by O'Neill Farrell, Ryerson playground; George Doherty, Emmett playground, second; John Crumley, Harrison Tech, third. Time, 3:45.

Juniors, ½ mile—Won by Willard Taylor, Emery playground; Henry Nelson, Norwegian-American A. A., second; Ted Smith, Carter Playground, third. Time, 1:41 1-5.

Boys under 16, ¼ mile—Won by I. Pick, Carter playground; Frank Arneson, unattached, second; Steven Collins, Comet A. C., third. Time, :53.

Women, ¼ mile—Won by Olga Anderson, Rose A. C.; Isis Littlejohn, unattached, second; Rose Cribben, Alverno A. A., third. Time, 2:08.

Two mile open handicap—Won by Edward Reed, Alverno A. A., 25 yards; Robert Reed, Alverno A. A., scratch, second; Jack Stowell, Aurora, Ill., 25 yards, third; Julian Steinmetz, Norwegian-American A. A., scratch. Fourth. Time, 6:10 4-5.

Joe Keefe's New Bantam, Kid Bandy, Seeks Bouts

Joe Keefe of the west side, who brought out Patsy Flannigan, is about to take the leash off another battler in the person of Kid Bandy, who, like Flannigan, hails from St. Louis. Bandy is a 126 pounder, and his particular quarry in Chicago is Sammy Mandell, Frankie Garcia, or Frankie Schaefer. Bandy has been boxing for three years and has met Johnny Dundee, Andy Chaney, Freddie Jacks, Jack Lawler, Otto Wallace, Harry Kabakoff, Monk Fowler, Johnny Noye, and Kid Coster.

GASOLINE ALLEY—STARTING ANOTHER YEAR



SWEEPS THE BOARDS



ASA LONG. [TRIBUNE Photo.]

SPEEDSTERS SKATE IN SLEIPNER MEET TODAY

Ten events are on the program of the twenty-ninth annual ice derby of the Sleipner Athletic club, which will be run off today at Humboldt park. The Sleipner club is one of the oldest skating organizations in the city, and New Year's day races are annual events.

All of the star skaters of local clubs will compete, and the program of events will be featured by the two mile relay race for clubs. Following is a list of the events:

Class A, 1 mile; class B, 1 mile; class C, 1 mile; class AA, 1 mile; novice, 1 mile; boys under 14, ½ mile; boys under 16, ½ mile; women, ½ mile; girls under 14, ½ mile; 2 mile four man relay.

Business Men Donate Cups.

Cups and medals for the races have been donated by prominent business men of the northwest side and members of the club, and the organization, under the direction of President Edward Hansen, has spared no expense to make the Derby one of the greatest in the history of the club.

Following the decision of the championship committee of the Western Skating association to allow only class A skaters and the high point winners in class B to compete for the senior national championship in the title tournament to be held at Logan Square park on Jan. 26, 27, and 28, officials of the Eastern racing circuit, composed of Montoc, Johnson City, Lake Placid, Saranac Lake, and Plattsburg, N. Y., and coöperating with the committee in selecting the racers.

Invite Top Notchers.

Skaters from all sections of the country, the top notch racers, who are leading in points won in meets held up to the date of the national tournament, will be invited to Chicago. The meets at the eastern cities will act as the trial events.

CRIQUI-KILBANE BOUT IS SETTLED

PARIS, Dec. 31.—As a condition of the terms governing his coming world's championship match with Johnny Kilbane, Eugene Criqui has undertaken to engage in no matches prior to Memorial day.

The meeting between Criqui and Kilbane will take place at the Polo grounds in New York, the European featherweight champion receiving an option of $25,000 or 20 per cent of the gate receipts as his share. Other details remain to be settled after the arrival of Criqui and his manager in the United States about the middle of March.

ASA LONG VICTOR IN 44 OF 56 MATCHES AT CHECKERS EXHIBITION

ASA LONG, checker champion, playing simultaneously against fifty-six crack Chicago checker players, won 44 games, secured draws in 21, and was defeated in two of the contests.

The match, staged at the South Side Chess and Checker club, attracted much attention, and the champion met with stiff competition. The two Chicagoans who triumphed over the Toledo marvel were John Howe Jr., once Illinois state champion and one of the best players in the country, and E. Killingstad.

The Old Copyreader

"Many a story is hopelessly written, but many a poem is hopelessly rotten."

GETTING USED TO IT.

In Dixie a short while ago
Foregathered some governor-gents;
A quite notable group, they each put on the soup
And nuts for the social events;
But during the meeting a few
Laid aside their habiliments fine,
And in overalls dressed, slipped away from the rest
And went and inspected a mine.

Preparedness guided the step:
Political fortunes condemn
The greatest of all in due course to a fall.
And these knew what is coming to them;
So they reckoned they'd see how it felt
To tackle less fortunate lines,
For they recognize that when the voters say scat
They'll have to go back to the mines.

GUY LEE.

Flannery Fans 21 as Romeos Beat Polarines

Jimmy Ryan's Romeo indoor baseball team chalked up its twelfth straight victory yesterday, defeating the Polarines, 9 to 8, in thirteen innings, at Pulaski park gym. Dennis Flannery, hurling for the Romeos, struck out 21.

FARM AND GARDEN

BY FRANK RIDGWAY

DEPREDATIONS OF WEEVIL EASILY PREVENTED.

CARELESSNESS is responsible for the greater part of the losses that city gardeners, farmers, and commercial bean growers suffer every year from the work of the weevil. Much of the loss from this insect could be prevented if farmers would plant weevil-free seed, harvest beans, peas, and cowpeas as soon as possible, treat the seed to kill the pests, and store the crop where the seed can be protected, according to federal government scientists.

Farmers constantly fear that the weevil may cause trouble in cribs and bins where the regular field crop grains are stored, but this pest does not attack corn and wheat, and rarely infests velvet beans, soy beans, or vetch. Weevils are particularly injurious where there are beans and peas, because they can breed generation after generation in dried seed in storage. Experts say they require only eighteen to thirty days for the development of a generation during the hottest days in summer. An individual lays on the average of 100 eggs during her lifetime. Stored seed heat, while in bulk, favors the rapid development and breeding of weevils.

Fumigating the seed while they are in storage with carbon disulphide, carbon tetrachloride, or hydrocynic gas will put an end to the weevils. Air slaked lime mixed in with the seed will prevent them from multiplying.

MEDORA INDOOR TEAM BEATS BOOSTERS, 17-0

Boras and Jelinek held Smith Boosters to one hit while the Medoras pounded out a 17 to 0 victory in a Windy City Indoor league game yesterday at Medoras' gym. Jelinek and Schaeffer also featured at bat, the former getting two triples and a double and Schaeffer five singles. Score:

MEDORAS.	R.	H.	P.	A.	E.	SMITHS.	R.	H.	P.	A.	E.
B'kholts,ls	2	3	3	1	1	Manaro,rf	0	0	3	0	0
Chmelik,rs	1	3	0	0	0	Fink'r,3b-p	0	0	0	3	1
Wol'b'g,2b	3	3	0	1	0	Cholewa,c	0	0	10	2	0
Jel'ek,p-lf	2	3	2	3	0	S'rvic,p-3b	0	0	1	2	0
Sch'ffer,1b	3	5	2	0	0	Stein,3b-p	0	0	0	0	0
Zaller,c	2	2	20	2	0	Hughes,ls	0	0	1	2	0
Boras,lf-p	2	3	0	0	0	Miller,lb	0	1	9	0	0
Schultz,3b	2	2	1	0	0	Remo,lf	0	0	0	0	0
Dumke,rf	2	2	2	0	0	Burns,rs	0	0	0	0	0
	17	25	27	7	1		0	1	24	11	1

Medoras ..... 340 201 25*—17
Smiths ..... 000 000 000— 0

Two base hits—Jelinek, Schultz, Zaller. Three base hits—Jelinek [2], Wollenberg. Struck out—Jelinek, 20; Boras, 3; Servic, 4; Finker, 2. Bases on balls—Jelinek, 3; Boras, 1; Finker, 2.

* * *

CRESCENTS TAKE LEAD.

Hamlin Crescents hopped into first place in the Windy City indoor league race by giving the St. Lawrence A. A. an 11 to 5 setback yesterday at the winners' gym. Englehardt pitched a good game for the Crescents, striking out fifteen and holding his opponents safe until his mates piled up a comfortable lead. Score:

CRESCENTS.	R.	H.	P.	A.	E.	ST. LAWRENCE A. A.	R.	H.	P.	A.	E.
Simpson,rs	2	3	2	3	0	Devine,rs	1	0	2	2	0
Jan'ski,ls	1	1	1	2	0	Oberm'r,c	0	2	8	0	0
Loewe,c	1	1	2	0	0	Sheehen,1b	0	0	8	0	0
Mostil,lf	1	1	1	1	0	Sul'n,3b	1	2	1	0	0
Shields,1b	1	3	1	0	0	Cahill,p	1	1	2	9	0
Bor'zer,2b	0	1	0	0	0	Connelly,lf	0	0	0	1	0
Mostow,2b	0	0	1	1	0	Stokes,rf	0	1	1	1	0
English,rf	2	2	1	0	0	Dief'h,2b	0	1	2	0	0
McDo'd,cf	1	2	0	0	0	Kane,ls	0	1	3	3	0
Quinn,rf	1	3	0	0	0						
Talpio,3b	0	1	0	0	0						
	11	20	27	9	0		5	11	24	10	0

Crescents ..... 050 310 20*—11
St. Lawrence ..... 101 021 000— 5

Two base hits—Simpson [2], Janowski, Loewe, Mostil, Shields, Englehorst, Quinn, Bishten, Harris, Stokes. Three base hit—Shields. Double plays—Mostow; Janowski to Shields. Bases on balls—Cahill [2]. Struck out—By Englehardt [10], Cahill [6].

BLUES WIN OVER REDS IN SHOOT AT PARK TRAPS

With W. G. Warren, J. A. Groves, and L. C. Larsen popping off 98, 95 and 95 targets respectively, the Blues outshot the Reds at the Lincoln Park traps yesterday in their 100 target per man race by only eight targets, 1,444 targets to 1,436. Teams were selected from members of the Lincoln Park club, seventeen men comprising each team.

Although the Reds failed to equal Warren's 98, O. D. Burmeister shattered 95 targets to lead his team. H. C. Kirkwood notched a 94 for second honors on the Red. Following is the lineup of the teams:

BLUES.		REDS.	
W. G. Warren	98	O. D. Burmeister	95
J. A. Groves	95	H. C. Kirkwood	94
L. C. Larsen	95	Roy Nutt	93
J. H. May	92	J. W. Wilcockson	92
L. S. Horn	92	H. G. Young	91
L. M. Bowers	91	W. M. Johnson	90
G. D. Brady	90	C. Smith	89
H. M. Rowley	89	A. Kruse	88
G. F. Bicknell	89	Dr. L. Schultze	86
G. W. Stahl	88	Dr. McCarter	85
W. J. Burkhardt	85	A. J. Usher	85
C. Usher	83	C. R. Seelig	82
J. D. Pollard	74	Dr. Baumgarth	84
J. L. Michaels	74	S. Fay	79
H. A. Mix	70	C. Ebbole	70
Dan Zeli	70	O. Kausche	70
W. A. Hardy	69	R. H. McBrady	63

YANKS GET MAY FROM THE COAST

New York, Dec. 31.—Jake May, left handed pitcher of Vernon in the Pacific coast circuit, has been purchased by the Yankees, Edward Barrow, business manager, tonight said he had just received word from William Essick, Vernon manager, that the players to be exchanged for May were satisfactory.

Barrow denied reports from the coast that the price for May approached $75,000.

Open Saturday Until 9 P. M.

WE MATCH YOUR COAT AND VEST

Copyrighted



Ready Made or Made to Measure

Bring or Mail Sample

PANTS ONLY

See the Largest Stock of Pants in Chicago

THE PANTS STORE CO.
Chicago Detroit
St. Louis Cleveland

THE PANTS STORE CO

621 SO. STATE ST.

MAIL ORDERS FILLED

3 WINNING MOUNTS ON DEC. 31 MAKE FATOR CHIEF JOCKEY OF YEAR



MARTIN FATOR. [Pacific and Atlantic Photo.]

SAN DIEGO, Cal., Dec. 31.—Martin Fator, by riding Joe Blair to victory in the last race of today's program at the Tia Juana track, won the American jockey championship for 1922, defeating "Chick" Lang, New Orleans rider, by one winning mount. Fator brought home three winners on today's Tia Juana card. His total for the year was 187 winners against Lang's 186. The two boys have been running close for several weeks.

Yankee Rider Wins in Bicycle Race at Paris

PARIS, Dec. 31.—Clarence Carman, an American, today won the annual one hour New Year's eve bicycle race, turned over to Milwaukee by April 12.

BRICKIES COP REPLAY OF CUP GAME, 2 TO 0

Bricklayers won the right to represent Chicago in the fifth round of the national soccer cup championship tournament yesterday, defeating the Thistles, 2-0, in the playoff of their tie game. Yesterday's battle was fought at Cicero and Roosevelt road before a record crowd, and the Brickies next will meet either St. Louis or Cleveland.

The Brickies scored first after fifteen minutes of play, when Jack Fleck sent in a shot to Stevenson, who fumbled, Carroll rushing in and placing the ball in the net. The second goal came in the second half, when Tommy Walker slipped the ball past Gardiner and crossed to Fleck, who had little trouble netting.

Collision Sends Two Out.

Gavin Weir, Thistle star, and MacKenzie collided during the play and were forced to retire. Johnny Becket, another Thistle star, was out with a fractured knee, while George Cant of the Bricklayers was suspended by the U. S. F. A. and kept on the sidelines. Lineup:

BRICKLAYERS [2].	THISTLES [0.]
Neate ..... Goal	Stevenson
Callaghan ..... Right back	Weir
Reid ..... Left back	Gardiner
Curtis ..... Left half	Carle
Smith ..... Center half	Paul
Jackson ..... Left half	Buchan
Walker ..... Outside right	Craig
Kelly ..... Inside right	Blair
Carroll ..... Center	Anderson
MacKenzie ..... Inside left	McConnell
Fleck ..... Outside left	Vidano

Goals—Carroll, Fleck. Referee—MacKenzie.

Olympias vs. Sparta Today.

This afternoon at 27th street and Kostner avenue the Olympias, Chicago league champions, will meet the Sparta-Unions, leaders of the Chicago and District league.

Five Indian Players Go to Milwaukee for Myatt

Cleveland, O., Dec. 31.—The deal bringing Catcher Glenn Myatt of Milwaukee to the local American league club is reported to involve $50,000 in cash and players. Milwaukee will receive the following players from Cleveland:

Pitcher Nelson Pott, Catcher Enoch Shinault, Outfielder Patrick McNulty, Pitcher Fred Lindsey and another pitcher to be turned over to Milwaukee by April 12.

SUBURBAN PREP SWIMMERS OPEN RACE NEXT WEEK



Suburban High School league swimming teams will open their annual championship race, when four of the six teams next Monday swing into action. The schedule of dual meets has been arranged on a home and home basis, winding up March 12.

The opening meets will be between Oak Park and Proviso and Deerfield and Morton. Evanston, last year's champion, will start with New Trier for a worthy opponent at New Trier on Jan. 16. The schedule:

Jan. 8—Oak Park at Proviso, Deerfield at Morton.

Jan. 10—Evanston at New Trier.

Jan. 15—Evanston at Oak Park, Morton at Proviso, New Trier at Deerfield.

Jan. 22—Proviso at Deerfield, Oak Park at New Trier, Morton at Evanston.

Jan. 29—Deerfield at Evanston, Oak Park at Morton, New Trier at Proviso.

Feb. 12—Proviso at Oak Park, Morton at Deerfield.

Feb. 17—New Trier at Evanston.

Feb. 19—Oak Park at Evanston, Proviso at Morton, Deerfield at New Trier.

Feb. 26—Deerfield at Proviso, New Trier at Oak Park, Evanston at Morton.

March 5—Evanston at Deerfield, Morton at Oak Park, Proviso at New Trier.

March 12—Oak Park at Deerfield, Evanston at Proviso, Morton at New Trier.

INDEX TO CLASSIFIED ADVERTISEMENTS

	Page
Auction Sales	38
Automobiles	38
Auto Loans	37
Barter and Exchange	36
Bicycles and Motorcycles	36
Billiards and Bowling	38
Board and Lodging	38
Board Wanted	38
Books and Magazines	36
Business Chances	38
Business Service	38
Business Personals	38
Cameras and Kodaks	36
Castoff Clothing	35
Cemeteries	36
Clothing, Furs, etc.	36
Club and Assn. Memberships	36
Dancing Schools	36
Death Notices	33
Dogs, Birds, Poultry, etc.	36
Dressmaking and Millinery	36
Electric Fixtures	36
Garages	36
Help Wanted—Male	34, 35
Help Wanted—Female	35, 36
Home Workers' Service	34
Hotels	36
Household Goods	36
Household Goods Wanted	36
Instruction	36
Jewelry, Watches, etc.	36
Land Information	37
Leaseholds	37
Light and Heavy Manufacturing	37
Lost and Found	36
Machinery and Tools	37
Mortgages	37
Monuments	37
Musical and Dramatic	36
Musical Instruments	36
Office Devices	36
Parcel Post and Express	36
Patents, Patent Attorneys	37
Personal	33
Plumbing, Heating, Fixtures	37
Postage Stamps, Coins, etc.	36
Printing, Engraving, Binding	37
Printing Machinery and Supplies	37
Real Estate	37, 38
Roommates	38
Safes	37
Sewing Machines	36
Situations Wanted	33, 34
Stocks and Bonds	37
Store and Office Fixtures	36
Stoves	36
To Rent	36, 37
Trade Schools	33, 36
Talking Machines	37
Trunks, Bags, Suitcases	36
Typewriters and Supplies	37
Undertakers	37
Wanted to Rent	36, 37

Illinois Central System Reviews Its Record of Service in 1922

As we enter upon the new year, it is fitting that we review, briefly, the events of the past year and pledge our most earnest efforts to the task of meeting the problems ahead.

The past year began with a business depression and ended in a period of business activity that carried the tide of traffic on the Illinois Central System higher than ever before. The freight traffic handled in 1922 (December estimated) was 16,676,800,000 ton miles, an increase over 1921 of more than 21 per cent. The great increase in business came in the last six months of the year. In the first six months of the year, up to July 1, the Illinois Central System handled an average of 1,169,065,500 ton miles of freight per month. In July it handled 1,311,564,000 ton miles; in August 1,649,538,000 ton miles; in September 1,690,066,000 ton miles; in October 1,759,576,000 ton miles, and in November 1,703,662,000 ton miles. The October business was the greatest in any month in the history of the system.

The handling of this mounting tide of business was made possible by the loyal team-work of the employes of the Illinois Central System and the splendid co-operation received from our patrons.

Despite the difficult conditions of the year—the unsettled state of business and the unrest generally existent—the Illinois Central System, looking to the future needs of its patrons, contracted for new equipment costing approximately $18,000,000. For other improvements, including reduction of grades and construction of new main line and yard tracks, it incurred an additional expense of $7,500,000, making a total outlay of $25,500,000 for new facilities and enlargements.

During the year the patrons of the Illinois Central System have had neither all the transportation service they deserve nor all the service we wanted them to have. The shortage of railway facilities has been of national scope. The losses of the year suffered by shippers as a result of the inadequacy of transportation will not be altogether in vain if they serve to teach the American public the absolute necessity of having an efficient, well-equipped transportation machine, and if they demonstrate that the public cannot have such a machine unless the railroads are regulated constructively.

Some of the prominent antagonists of the railroads are expected to make efforts during this year that will, if successful, place further restrictions upon the railroads, making it still more difficult for them to take the steps necessary to forestall further transportation shortages. Farmers, business men, wage earners, and all other classes of our population should be active in opposing these efforts, because their interests in the stake of adequate railway transportation are just as great as, and in some instances greater than, those of railway men themselves.

The New Year season is an occasion for pledging ourselves to the tasks before us. We of the Illinois Central System face the new year hopefully. We will leave no stone unturned in our efforts to merit a continuance of the support and co-operation which our patrons have so generously accorded us in 1922.

Constructive criticism and suggestions are invited.

C. H. MARKHAM,
President, Illinois Central System.

Silver Skates Derby

Please enter me in The Chicago Tribune Silver Skates Derby to be held at Garfield park, Jan. 21.

☐ Girls' Junior, under 16. ☐ Boys' Junior, under 16.
☐ Girls' Senior, 16 and over. ☐ Boys' Intermediate, 16 and 17.
☐ Boys' Senior, 18 and over.

Name .....
Age .....
Address .....
Club .....

Place cross in square opposite race you wish to enter. Entries close on Jan. 14 with Walter Eckersall, sporting department.

...ods and ...aters BOB BECKER

...NG AHEAD INTO 1923.

...LL, here is another year ...staring us in the face, whether we will or no, and there is ...nothing to do but wipe the ...n and go to it again. We're ...course that it's going to be ...happy, prosperous outdoors ...you, and if you don't get the ...ass or the scrappiest trout ...hooked, why it's no fault of ...

...half the pleasure of living ...applies especially to the out- ...er] is the fun of anticipating ...of planning something. Such ...case, Jan. 1 is not too early ...talking about the fishing trips ...going to make during 1923, the ...u are going to take and the ...are going to have when the ...is begin broadcasting their ...he spring and draw you out- ...

...know how it is with you, but ...y are looking ahead into 1923, ...ning a fishing jaunt next sum- ...is keeping us awake nights. ...the last week or, to be exact, ...e the Christmas tree took up ...on under our roof, this peek ...has been especially on our ...ause there has been with us ...turbing, yet wonderful plus ...rance which makes us think ...ense woods, with a carpet of ...dles to muffle one's footsteps, ...s smelling bed of pine boughs, ...stream, and fun with fontina- ...me on 1923. We can hardly ...



GUS FETZ. [TRIBUNE Photo.]

...ELEVEN BATTLES ...NSTON TO 0-0 TIE

...idwest league football champ- ... and Cermak cup remain in ...n of the ...A. eleven ...ult of the ...ess tie ...d yester ...n Evan ...t Dexte ...avilion ...ron th ...year an ...defeated ...son.

...etz, Opals' ...lf back ...d by sev ...ng runs, ...thering a ...and sprint- ... yards. ... did the ... for Evanston. Fumbles were ..., but both teams played strong ... games inside their 10 yard ...ineup:

...TON [0].		OPALS [0].
...Pitt	Matsens	...L. R.
Elden	Martin	...L. T.
Kepsen	Stellman	...L. G.
Thompson	O'Connell	C.
Tolgien	Harnett	R. G.
Johnson	Mahoney	R. T.
Bent	O'Malley	R. E.
Boston	Seppie	Q.
Wierick	Pets	L. H.
Carlson	Hurchen	R. H.
Windlitton	Lorsan	F.

Kenn. Umpire—Joyce. Head Gross.

...r Feet ...l Make or Mar ...A Happy New Year"

...n, fallen arches, and ... feet will leave their ...rint upon your mem- ... during the coming ...w Year unless re- ...ved.

...e above conditions ... all due to the dis- ...acement of one or ...re bones of the foot. ...h supports, braces, ..., give temporary re- ... only, so are not used ...us in eradicating the ...se. The cause, mis- ...ced bones, are ad- ...ted to normal by the ...w "Post System."

...Modern Scientific Achievement

...re, by simple, painless, ...entific treatment, your ...t can be made normal— ...n the most severe and ...anced cases of flatfoot- ...ess are eliminated.

...nety-seven per cent of all ...es have found quick and ...manent relief. A con- ...tation and examination ...l be granted without cost, ...desired.

...e National Health Institute

Earl J. Drinkall, D. O.
Amy Page, D. O.
...te 1510-1511 Kimball Bldg., ...E. Jackson Blvd., Chicago. Telephone Wabash 2367.

SITUATIONS WANTED—MALE.

Bookkeepers and Clerks.

SITUATION WTD—BY EXPER. ACCOUNTANT with growing concern; public accounting experience, executive ability, familiar with costs, income tax, capable of managing office. Address C 403, Tribune.

SITUATION WTD—WITH LARGE SHOE house or shoe dept., 15 years' experience handling special orders and measures; in present position in Loop; ready to make change at once. Address D 372, Tribune.

SITUATION WTD—WITH COMMERCIAL firm, young man, 25; high school and business college education; 3 years' extensive office experience with grain firm and steamship Co.; A1 refs. Address D 178, Tribune.

SITUATION WTD—MALE, FOR GENERAL office work; good penman; about 19 yrs. exp.; refs.; age 20; salary $20 wk.; college graduate. Address D 403, Tribune.

SITUATION WTD — COMPETENT STENO. and bkkpr., 12 yrs.' pub. util. and R. R. exp.; age 29; sal., $35. Address D 307, Tribune.

SITUATION WTD—BOOKKEEPER & TYPist, for evenings and Sat. afternoons. Call Kedzie 3084.

SITUATION WTD—SMALL SET OF BOOKS, spare time. Address D 355, Tribune.

SITUATION WTD—BKKPR., EXP., AGE 36. Call Humboldt 0541, Carl Emmerer.

Accountants and Auditors.

EXECUTIVE-ACCOUNTANT

Competent, reliable, 34, married, thorough knowledge income tax matters, efficient accountant; broad experience, familiar with modern business methods; clean record. Address C 331, Tribune.

CUT THE COST.

Accounting, auditing, bookkeeping, simple systems installed and supervised; income taxes, reasonable. JNO. M. HAGARTY & CO., Ph. Wabash 4577, 372 Transportation Bldg.

Bookkeeper and Accountant.

Expert, 15 years' exp., thoroughly competent and qualified, furnish ref.; desires permanent connection. Address C 188, Tribune.

SITUATION WTD — ACCOUNTANT AND auditor, executive ability, experienced U. and L. income tax, skilled in bldg. const., oil refining, sheet metal, age 34; consider temporary. Address D 484, Tribune.

SITUATION WTD—C. P. A. OF ILL. WANTS position with high grade public accts. firm; competent supervisor, write reports; first class tax mat.; employed; must change; fine references. Address D 55, Tribune.

EXPERT ACCOUNTANT.

Auditor, 10 yrs.' exp., univ. grad. federal tax expert, age 31. Address C 580, Tribune.

SITUATION WTD—EXPERIENCED AUDItor will audit evenings small sets and personal accounts and make tax returns. Address A. R. H., 5016 S. Western-av.

SITUATION WTD—LET ME PUT YOUR books in order today; opened, closed, audited. Drexel 7307.

Executives and Managers.

Veneer and Panel Executive.

I know the veneer and panel game from stump to consumer. Have superintended mills both north and south; also sold same covering ten states.

Reliable, with a clean record, ambitious and aggressive. Age 30. University education.

If your organization needs a thoroughly experienced man, willing to pay for results, permanent and with a future, it is my desire to connect with it. Address C 403, Tribune.

EXECUTIVE.

Accountant, auditor, office manager, executive; experience covers five different lines of business; accustomed to handling all kinds of business transactions and dealing with bankers, lawyers, business men, etc.; well educated, aggressive American, 40 years of age, married; opportunity limited in present employment. Address D 270, Tribune.

YOUNG EXECUTIVE

with long experience covering manufacturing and selling, wants permanent connection where he can demonstrate ability; prefers advertising or sales work. Almost 30; developed along practical lines; visionary enough to watch the horizon. Explain your openings and I'll tell you about myself in letter or person. Address D 501, Tribune.

FINANCIAL EXECUTIVE.

Seven years with present connection. Thoroughly familiar with accounting and financial matters. At present in charge of production, costs, etc., of one of the most efficient mfg. plants in Chicago. Married. Seeking new connection where the future holds a real opportunity. Address C 147, Tribune.

SITUATION WTD—UNIVERSITY GRADUate, married, age 32, eight years' business experience as salesman and sales executive in automobile accessory and radio factory; experience includes field work in Europe and Far East; now employed, desires permanent connection, where ability and hard work will offer opportunity. Address D 238, Tribune.

ADV. AND SALES MGR.

Exper. in marketing products by mail, either direct to the consumer or through agents; 10 years' exper. in planning mail campaigns and writing copy. Open for part time connection. Ref. as to integrity and ability gladly given on interview. Address D 376, Tribune.

SITUATION WTD—CERTIFIED PUBLIC ACcountant of Ill., employed by public accts. firm, must change; will accept executive position with private corporation; handle all financial and tax matters; age 28; good education; ability high; fine refer. Address D 65, Tribune.

Secretary-Correspondent

wants position requiring good command of English and the ability to say things clearly and courteously in few words; American; $35. Address D 60, Tribune.

SITUATION WTD—AS OFFICE MANAGER or asst. to treasurer by ex-official transcontinental R. R.; varied exper. banking, accounting, and commercial lines; refs. cover 20 yrs in bonded positions. Address D 340, Tribune.

SITUATION WTD—BY HIGH CLASS EXECutive, sect. and sales mgr. of one of the largest food mfg. companies of its kind in the U. S., at liberty Jan. 1, 1923; can speak foreign languages; will travel; A1 references. Address D 377, Tribune.

ATTORNEY

Wants executive position. Seven years' general practice. Clean cut, age 35; plenty initiative, nerve and horse sense. Address D 193, Tribune.

ADVERTISING MAN.

High grade rooms man, with complete agency experience, copy position or will make capable asst. to busy adv. executive. Address C 450, Tribune.

SITUATION WTD—AGE 37, SUCCESSFUL expd. in gen. management, sales promotion and adv. Have an technical exp. and am fully qualified to develop prop. of merit requiring high calibre guidance. At liberty Jan. 8. Address C 577, Tribune.

SITUATION WTD—YOUNG MAN, 24 YEARS, as assistant to sales manager; 2 years experience in sales dept. work; good correspondent, traffic experience. Address D 345, Tribune.

EXECUTIVE.

Cap. of sales direction, office management, credit control; 12 yrs.' record; age 35. Address D 171, Tribune.

SITUATION WTD—BLDG. SUPT. OR CUSTOdian cleaning, maintenance, steam, electricity, refrigeration and repairs, etc. Address D 327, Tribune.

SITUATION WTD—EXECUTIVE, 30, SUCcessfully managed own mfg. business 5 yrs.; will develop your business. Address D 288, Tribune.

SITUATION WTD—ASST. OFFICE MGR., specializing order dept. work; 10 yrs.' exp.; age 26 yrs.; available Jan. 15; sal. reas. Address D 353, Tribune.

SITUATION WTD: — COMING MEN ARE plentiful, but dissatisfaction with mediocrity is a rare quality. G. F. M., Westmont, Ill.

Salesmen, Solicitors, Etc.

Manufacturers, Attention.

A high class salesman is willing to give up a large monthly check if he can get two lines to sell exclusively in Cook county.

If you want to cut down your selling cost and increase your production in this territory write, giving full details. Address D 317, Tribune.

SITUATION WTD—SALES SPECIALTY OR merchandise, available first of year; age 27, college education, technical and business experience. Three year sales experience on highest grade specialties. Wish connection with reliable house; salary and commission or straight comm. Address D 200, Tribune.

SITUATION WTD—SINGLE MAN, 34 YRS., with mechanical and executive ability, some selling experience, desires position selling or one that will lead into selling field. Address C 507, Tribune.

SITUATION WTD—SALESMAN, YOUNG man, 27, proven ability as a producer

SITUATIONS WANTED—MALE.

Professions and Trades.

SITUATION WTD—AS INSTRUCTOR ON storage batteries or manager of battery serv. sta.; 20 years of practical experience in all parts of the business. Best ref. Address D 419, Tribune.

SITUATION WTD—A MUST; UNIV GRAD '22; all branches of comm.; in or nr Chi; exc. ref. Address C 359, Tribune.

SITUATION WTD—AN EXPERIENCED teacher wants to teach German, Arabic or English. Address C 174, Tribune.

SITUATION WTD—PRINTER; STONEMAN Gord., cyl.; union; A1. Address B 388 Tribune.

SITUATION WTD—MILLWRIGHT AND CARpenter, 20 yrs. exper. Seeley 1107.

SITUATION WTD—CORNETIST; A. F. M. with dance orch. Address D 379, Tribune.

Clubs and Hotels.

SITUATION WTD—CHEF, 30 YRS.' EXP. hotels, clubs, A1 ref. Add. Chef, 2026 N. Clark.

SITUATION WTD—SECOND OR CHEF COOK. Wm. Pinkney. Doug. 6460.

House Servants.

SITUATION WTD—BY A MATURE, ACTIVE man, either whole or part time, as caretaker janitor, etc. Living quarters desired. Four years at present place. References. Address D 263 Tribune.

SITUATION WTD—BUTLER, HOUSEMAN; dress clothes, 1st floor, indoor work; long exp.; ref. Address D 71, Tribune.

SITUATION WTD — AN EXPERIENCED Filipino butler; refs. Address D 167, Tribune.

Coachmen, Teamsters, Chauffeurs.

SITUATION WTD—EXP. COL. CHAUF. (car); priv. fam., careful driver, thoroughly understands taking care any make auto, now employed 12 years' exp.; best city refs. Calumet 6362, Jones.

SITUATION WTD—CHAUF., COMP. MECH., 8 years' exp.; high grade cars, caref. driver. Erwin, National. Phone Linc. 6275, or write 2510 Orchard-st.

SITUATION WTD—CHAUF. ON HIGH GR. cars; good mech.; ref.; N. S. or N. S. sub. Address C 369, Tribune.

SITUATION WTD—MAN 26, WHITE; 8 YRS. exp. high gr. cars; clean habits; do own repg.; ref. with license. Seeley 1551, Smith.

SITUATION WTD—CHAUF. HAS 3 CAR GArage; tel.; near Lincoln Park and Drake hotel; expert mech.; best ref. Sun. 2759.

SITUATION WTD—CHAUFF.; 10 YRS. EXP. high grade cars; 1st class ref. Packard Auto Co. Address C 380, Tribune.

SITUATION WTD—CHAUFF., PRIV. FAM.; first ref.; John Sukdol, 1711 N. Wells-st.

SITUATION WTD—CHAUFFEUR; A1 MAN; 20 yrs. exp. Address D 371, Tribune.

Janitors and Porters.

SITUATION WTD—COLORED; PORTER; jobbing, etc.; 10 yrs. exp.; cap arrange time suit.; A1 refs. Address D 460, Tribune.

Stenographers, Typists, Etc.

SITUATION WTD—CORRESPONDT-SECRETary-stenog., expert knowledge English; conscientious, courteous letter writer; $35. Address D 55, Tribune.

SITUATION WTD—1ST CL. STENO-SECY. or corresp., age 25, H. S. grad.; conn. R. R. experience. Address D 289, Tribune.

SITUATION WTD—EXP. STENO. CORRESP. Univ. educ. Address D 244, Tribune.

Miscellaneous.

SITUATION WTD—IN THE ELECTRICAL or auto line, by handy young man, 30; have some elec. and auto exp.; can drive. Address C 552, Tribune.

SITUATION WTD—YOUNG MAN, 20 YRS.; Gentile; others; clean inventive; mechanically inclined; can give security. Address D 66, Tribune.

SITUATION WTD—WITH BOARD BY young man honest willing. Address C 390 Tribune.

Day and Contract Work.

SITUATION WTD—CARPENTER, CONTRACtor for homes, etc.; first class work; ref. Calumet 5768, Kennedy.

CONTRACT OR JOB SEWING WANTED ON leather, imitation leather or fabrics; own machines. HERMAN BROS., 12 E. 9th-st.

SITUATIONS WANTED—FEMALE.

Executives and Managers.

ADVERTISING.

Experienced purchasing plates and prig. writing copy and sales letters; capable steno. and bkkpr., assistant busy executive or entire charge, av. $6840.

SITUATION WTD — PERSONNEL AND EMployment director; university graduate; 6 years at present place. References. Address D 263 Tribune.

SITUATION WTD—BUTLER, HOUSEMAN; dress clothes, 1st floor, indoor work; long exp.; ref. Address D 71, Tribune.

SITUATION WTD — AN EXPERIENCED Filipino butler; refs. Address D 167, Tribune.

Coachmen, Teamsters, Chauffeurs.

SITUATION WTD—EXP. COL. CHAUF. (car); priv. fam., careful driver, thoroughly understands taking care any make auto, now employed 12 years' exp.; best city refs. Calumet 6362, Jones.

SITUATION WTD—CHAUF., COMP. MECH., 8 years' exp.; high grade cars, caref. driver. Erwin, National. Phone Linc. 6275, or write 2510 Orchard-st.

SITUATION WTD—CHAUF. ON HIGH GR. cars; good mech.; ref.; N. S. or N. S. sub. Address C 369, Tribune.

SITUATION WTD—MAN 26, WHITE; 8 YRS. exp. high gr. cars; clean habits; do own repg.; ref. with license. Seeley 1551, Smith.

SITUATION WTD—CHAUF. HAS 3 CAR GArage; tel.; near Lincoln Park and Drake hotels; expert mech.; best ref. Sun. 2759.

SITUATION WTD—CHAUFF.; 10 YRS. EXP. high grade cars; 1st class ref. Packard Auto Co. Address C 380, Tribune.

SITUATION WTD—CHAUFF., PRIV. FAM.; first ref.; John Sukdol, 1711 N. Wells-st.

SITUATION WTD—CHAUFFEUR; A1 MAN; 20 yrs. exp. Address D 371, Tribune.

Janitors and Porters.

SITUATION WTD—COLORED; PORTER; jobbing, etc.; 10 yrs. exp.; cap arrange time suit.; A1 refs. Address D 460, Tribune.

Stenographers, Typists, Etc.

SITUATION WTD—CORRESPONDT-SECRETary-stenog., expert knowledge English; conscientious, courteous letter writer; $35. Address D 55, Tribune.

SITUATION WTD—1ST CL. STENO-SECY. or corresp., age 25, H. S. grad.; conn. R. R. experience. Address D 289, Tribune.

SITUATION WTD—EXP. STENO. CORRESP. Univ. educ. Address D 244, Tribune.

Miscellaneous.

SITUATION WTD—IN THE ELECTRICAL or auto line, by handy young man, 30; have some elec. and auto exp.; can drive. Address C 552, Tribune.

SITUATION WTD—YOUNG MAN, 20 YRS.; Gentile; others; clean inventive; mechanically inclined; can give security. Address D 66, Tribune.

SITUATION WTD—WITH BOARD BY young man honest willing. Address C 390 Tribune.

Day and Contract Work.

SITUATION WTD—CARPENTER, CONTRACtor for homes, etc.; first class work; ref. Calumet 5768, Kennedy.

CONTRACT OR JOB SEWING WANTED ON leather, imitation leather or fabrics; own machines. HERMAN BROS., 12 E. 9th-st.

SITUATIONS WANTED—FEMALE.

Executives and Managers.

ADVERTISING.

Experienced purchasing plates and prig. writing copy and sales letters; capable steno. and bkkpr., assistant busy executive or entire charge, av. $6840.

SITUATION WTD — PERSONNEL AND EMployment director; university graduate; 6 years at present place. References. Address D 263 Tribune.

SITUATION WTD—EXPERT STENO., ABSOlutely A1; over $63; the best steno. you have ever had. Mid. 2336, Apt. 32.

SITUATION WTD — STENOG., A1, 4 YRS. exp.; accurate; $27; H. S. grad. Address A A 600, Tribune.

Miscellaneous.

SITUATION WTD—COMPANION, ACCUStomed to travel; registered nurse; will go to Pasadena for returning express; refs. exch. Address B 474, Tribune.

SITUATION WTD — MODEL, EYES.; SIZE 16, dresses. Address B 429, Tribune.

Employment Agencies.

Winthrop Nurse Service.

Furnish trained, practical, child and infant nurses free. Sheldrake 8200.

HOME WORKERS' SERVICES.

INTERIOR DECORATOR CAN SAVE YOU money in furnishing and decorating; everything furnished or made; draperies, cushions, lamps, objects of art, furniture, rugs; satisfaction guaranteed. Drexel 9507.

UPHOLSTERING AND FURNITURE REpaired at your home; reasonably; good workmanship, call in day part of the city. MR. WERNER, Phone Rockwell 7697.

EXCLUSIVE GOWNS AND WRAPS TO ORder; dressmaking service at your home. EARLE, Seeley 3971.

WANTED—MALE HELP.

Stores and Offices.

ACCOUNTANT—SEMI-SENIOR, FOR STAFF work in Chicago; at least 3 years' public experience, knowledge of income tax, and ability to complete small assignments without supervision required. In reply, give experience, salary, photo, and telephone. Address C K 508, Tribune.

ACCOUNTANTS — SEVERAL JUNIOR ACcountants with general ledger experience who have completed courses in auditing and accounting at recognized schools. Call Tuesday at 1005 S. Dearborn-st.

ACCOUNTANT—JR., WITH AT LEAST 1 yr. bookkeeping exp. on general ledger and 2 yrs. training in accounting. Address D D 5-7, Tribune.

ACCOUNTANTS — SENIORS AND SEMIseniors, by certified public accountant; write details in full. Address D D 311, Tribune.

ACCOUNTANT—CERTIFIED PUBLIC; OHIO or equivalent state. Good salary and opportunity. The Toledo Personal Service Co., 241 Erie-st., Toledo, Ohio.

BANK MEN.

Loop bank has excellent opportunity for several men, 17 to 21 years of age, with or without experience; give full details and salary expected. Address D B 390, Tribune.

BANK TELLER—WITH EXPERIENCE AND ability to speak Bohemian or Polish. Address C P 308, Tribune.

BOOKKEEPER.

Must be experienced accurate and have good penmanship; excellent opportunity for one seeking permanent position; residing North or Northwest preferred. State experience, age and salary expected. Address C T 185, Tribune.

BOOKKEEPER—FAMILIAR WITH COST work and estimating; must have printing office experience; excellent opportunity for confident man; state salary expected and experience; all replies confidential. Address D H 358, Tribune.

BOOKKEEPER—HIGH CLASS; FUTURE ADvancement, and one capable of running small office and factory; stenographer, office assistant; Christian Scientist preferred. Call 218 S. Wabash, Room 818.

BOOKKEEPER—FIRST CLASS, TO TAKE charge of complete set of books. JACKSON AUTO RADIATOR CO., 169 N. Ann-st.

BOOKKEEPER—ASSISTANT, EXPERIENCED, opportunity for capable worker. JOHN BAUMGARTNER CO., 1219 Washington-blvd.

CARSON PIRIE SCOTT & CO.

Have Vacancies for Thoroughly Experienced SHOE SALESMEN.

Apply 9th floor, retail.

CLERKS

Adapted for positions in our Production Branch, who are at least 24 years of age and have had high school education or the equivalent.

Call at our Employment Office.

WESTERN ELECTRIC CO., INC.,

48th-av. and 24th-st.

CLERK—YOUNG MAN, CHECK INVOICES, keep purchase records and other detail work, purchasing dept. large West Side mfg. co.; experienced preferred; give references; state salary expected. Address C J 468, Tribune.

CLERK—YOUNG MAN FOR GEN. OFFICE work; bookkeeping, handling phone orders required; good future; state exp. and refs. Address D 279, Tribune.

CLERK—YOUNG MAN, JEWISH, FOR RETail jewelry store. South Side; give particulars and salary wanted; permanent position. Address D D 345, Tribune.

COMPTOMETER OPERATOR—FOR AUDIT work. JOHN BAUMGARTH CO., 1219 Washington-blvd.

EXTENDERS.

INVENTORY WORK.

BUTLER BROTHERS,

RANDOLPH AND CANAL.

FUR SALESMAN,

retail experience; steady position; highest salary; excellent opportunity for the right man. Apply MR. WITTE, 230 S. Michigan-blvd.

GROCERY CLERK—RELIABLE; REFERence required. Phone Evanston 2700, Mr. Langridge, 905-907 Chicago-av., Evanston.

HOSIERY SALESMAN

Inside man of good personality, with thorough hosiery experience, who knows how to handle trade and take charge of salesmen's samples; for exclusive hosiery jobber of high grade men's, women's and children's hose. Address C T 475, Tribune.

MAN—A POSITION IS OPEN FOR A COLlege trained young man who has been educated along the lines of statistical work as it is related to production. Applicant must be ready to make an immediate connection. Give full details of previous experience and education, phone number, in first letter. Address B S 235, Tribune.

MAN—A WELL ESTABLISHED MANUFACturing concern, with factory in Loop, wishes to employ a man, from 22 to 30 years of age, of clean character, well educated and good appearance, who would appreciate an exceptional opportunity to learn the business. Apply Tuesday between 8 a. m. and 4 p. m. COMMERCIAL FURNITURE CO., 2700 S. Chicago-av.

MAN—SPECIAL MERCANTILE AGENCY of highest class offers letter future than generally obtainable; requires thorough experience compiling country reports, speed at analysis of financial data, and assigning ratings; state experience and salary. Address D H 321, Tribune.

MAN—YOUNG, TO ACT AS GENERAL ASsistant in the purchasing department of a large unusual instrument manufacturer; must be familiar with purchase records, voucher system, etc.; some purchasing experience valuable but not necessary.

LUDWIG & LUDWIG, 1611 N. Lincoln-st.

MAN—YOUNG, 17 TO 21 YEARS, TO learn catalogue compiling. Must be high school graduate and able to operate typewriter, very desirable position and good opportunity for promotion. Address C P 174, Tribune.

MAN—YOUNG, BETWEEN 18 AND 20 YRS., of age, living at home with both parents, for telephone work in office. No experience necessary. Apply Tuesday morning, E. Coler, Rm. 616, 220 W. Adams-st.

MAN—YOUNG, ABOUT 18 OR 20 YEARS of age, as a ledger clerk in a wholesale dry goods house. Exceptional opportunities for advancement. State age and salary expected. Address D H 433, Tribune.

MAN—YOUNG, FOR OFFICE WORK; MUST be a typist; resident of North Side preferred. Apply Tuesday, 10 a. m. or 3 p. m. Hudson Motor Co. of Ill., 1522 Sherman-av., Evanston.

MAN—YOUNG, 18 TO 21 YRS., GENERAL office work, who can operate typewriter; excellent opportunities. Aauress D H 432, Tribune.

MAN—YOUNG, TO OPERATE BURROUGHS bookkeeping machine in wholesale house; state age, experience, and salary expected. Address D C 464, Tribune.

MAN—YOUNG, FOR GENERAL OFFICE work; must be quick and accurate at figures; state age and salary wanted. Address D B 389, Tribune.

MAN — EXPERIENCED IN WHOLESALE jewelry business. Holsman, 210 W. Madison-st.

MAN—YOUNG, FOR GENERAL OFF. WORK. Some typing. Apply between 10 and 12. Tuesday, or address Room 1115 Brooks Bldg.

ORDER FILLERS — EXPERIENCED, FOR wholesale wall paper house. Imperial-Campbell Branch, 3801 South Ashland-av.

SALESMEN—FOR CLOTHING, HATS AND furnishings; permanent positions, good salaries to A-1 men.

DAVID SUFFRIN,

Milwaukee-av. and Division-st.

SALESMEN — EXPERIENCED SHOE, Randolph and State. Grossman Shoe Co., Miss Kaine.

SENIOR ACCOUNTANTS—3; BY A CERTIfied public accounting firm; state experience and minimum salary. Address C P 134, Tribune.

SHOE SALESMEN.

Experienced in selling ladies' high grade shoes. Apply

F. E. FOSTER & CO.,

115 N. Wabash-av.

SODA DISPENSER—EXPERIENCED. Apply to Vermont Recreation, Sangamon and Madison.

STENOGRAPHER—HOME OFFICE DESIRES service experienced, high grade fire insurance stenographer; to one possessing necessary qualifications an excellent opportunity for advancement. Address in strict confidence, giving age, whether married, exp. ref., and salary exp. Address D B 423, Tribune.

STENOGRAPHER

and office clerk; experienced; good prospects; wholesale coal office. State qualifications and salary expected. Address B J 226, Tribune.

STENOGRAPHER—YOUNG MAN, TO ASsist advertising manager of large mfg. company; splendid opportunity to learn advertising; give references and salary desired. Address D C 118, Tribune.

STENOGRAPHER AND BILL CLERK—GOOD opportunity for advancement. $23. EDWARD LASHAM CO., 1539 S. State-st.

TYPIST—R. R. BILLING EXP. PREF.; UNder 30; good salary exp., etc. Address C P 140, Tribune.

Executives and Managers.

MAN—LIVE, CAPABLE, TO MANAGE large public market on the Northwest Side; must have ability and furnish good references. Address D B 127, Tribune.

BUSINESS MANAGER — FOR WHOLEsalers' association; exceptional opportunity for attorney with limited practice. State age, experience, etc. Address C P 259, Tribune.

SALES MANAGERS—TO OPEN CHICAGO OFfice, organize and manage sales force. Comm. basis. Address D 122, Tribune.

WANTED—MALE HELP.

Executives and Managers.

"THE AMERICAN BOY" WANTS A WESTERN MANAGER.

The position requires a man with a good selling record; a man with advertising experience, preferably in an agency; a man of good character and education. Would like an aggressive young man of about 30 years, preferably married. Publication experience would be an advantage, but is not a requirement.

No man whose record will not bear the closest scrutiny need apply.

The opportunity is a big one for a man of big caliber.

Compensation will be made commensurate with the ability of the successful applicant. "The American Boy" is growing more rapidly than at any time during its history; a man joining our organization in the capacity of Western Manager at this time has a real opportunity for advancement.

Formal and confidential application blanks may be secured at our Chicago office, 1418 Lytton Building, and must be filed with Secretary at that address before 5 p. m., Wednesday, Jan. 3.

THE SPRAGUE PUBLISHING COMPANY, Publishers "The American Boy," Detroit, Mich.

C. P. A. ACCOUNTANT.

Man of proven executive ability to take charge of office accounting for large corporation; past experience must include corporation accounting in all its details, office management, systematizing, auditing, and tax work; must have good personality, tact, initiative, and unlimited energy. Address C P 174, Tribune.

SHOE MANAGER

and buyer wanted by a growing, progressive Middle West department store, now doing a large business in women's, men's and children's shoes of high quality in this line; has great possibility and we want the best man available, who has held a similar position with successful record. Will pay a man big enough for this opening, whatever he is worth, either straight salary or salary and bonus. State your present connections, qualifications, and any other information that will help us to decide in your favor. Your application will be held in strictest confidence; do not hesitate to answer, if you are employed. Address K A 36, Tribune.

SALES MANAGER.

Owing to enlargement of our Chicago branch operations have opening in Chicago office for man experienced as sales or district manager, capable of employing and directing a force of drawing account commission salesmen, selling direct to auto and other retail trades. Applicants must furnish unquestionable references to be considered. Give full details of recent years' experience in first letter, also telephone number. Starting salary $200-$250 per month. Address D C 459, Tribune.

SALES MANAGER—TO HANDLE BOYS' and girls' bookshelf and young folks' treasury for Chicago territory. Please state publications handled, territory, training, age, married or single. Splendid opening to earn good income and establish independent business. CHRISTIAN ART SOCIETY, 315 N. Seventh-st., St. Louis, Mo.

BUYER AND EXECUTIVE.

Wanted experienced man as buyer and executive, by wholesale grocery corporation. Opportunity to buy stock and become manager. State qualifications. Address D H 101, Tribune.

DEPARTMENT MANAGER—WELL KNOWN general food products concern in Loop wishes to see competent, live young man to establish a mail order department; must have experience in meats and groceries; steady position and good future for right party. Address C P 400, Tribune.

MAN—EXPERIENCED, TO TAKE ENTIRE charge of drapery and fabric department. Must be thoroughly familiar with the handling of fine residence trade.

JOHN A. COLBY & SON, 129 N. Wabash.

Restaurant Manager.

Splendid opening for a business builder and live wire; must have a practical and broad knowledge of service. Address B S 169, Tribune.

MEN TO TAKE TERRITORY AS DISTRICT managers in Ill., Iowa, Minn. and Wis. Must be able to organize and handle sales force. Those locating in Chicago only. Comm. basis. L. MASON, Rm. 412, 105 W. Monroe.

MANAGER—HIGH CLASS, EXPERIENCED, for a victrola shop; must know the record business from A to Z; fine opportunity for the right man; give full details in 1st letter. Address A A 598, Tribune.

CIRCULATION PRODUCTION MAN—30, 35, for new publication; must be healthy; a producer and have magazine experience and future. Write fully, experience and references. Address A A 603, Tribune.

SALESMANAGERS—4 WHO OWN THEIR autos, to manage work of 40 salesmen. This is a $20,000 opportunity and should attract high grade men. South now. See MR. CARROLL, 5247 E. Ravenswood.

SALESMANAGER — WHO CAN TRAIN salesmen; salary and commission. This is a steady position. MR. BECKER, 5235 E. Ravenswood.

Boys—Office and Factory.

BOYS AND YOUNG MEN—16-21 YEARS OF age; living North or Northwest Side, to work on rotary printing presses and bindery; excellent opportunity to learn a well paying trade; day or night openings; boys with a determination and ambition to learn need apply; 48 hours a week; good starting salary; bring proof of age, if under 18. Employment Dept.

W. F. HALL PRINTING CO., 431 W. Chicago-av.

BOY—16 OR 17, IN SAMPLE DEPT. WHOLEsale drapery firm; $13. Address A J 590, Tribune.

BOY—BRIGHT, FOR WHOLESALE HOUSE; chance for advancement. Room 900, 215 S. Market.

BOY—NEAT INTELLIGENT ABOUT 18 years, for general office work and errands. Apply 506 S. La Salle, Tues., 8:30 a. m.

BOY—FOR OFFICE WORK IN CATALOG DEpartment. Chance for advancement. Mr. IRS 433 W. 22d-st.

BOY—16 TO 18, FOR GENERAL OFFICE work; GREAT WESTERN LAUNDRY CO., 2125 W. Madison.

BOY—A1 DELIVERY; DRIVE HORSE AND wagon; references req. 7100 N. Clark.

BOY — OVER 16, SERVICE PLATING WORKS, 230 S. Clinton-st.

OFFICE BOYS

Over 16 years of age, grammar school graduates. Can also use boy typists. Apply forenoon.

CRANE CO., 836 S. Michigan-av.

SEARS, ROEBUCK & CO.

BOYS, 16 to 18 years of age,

For light order filling, wrapping and packing in our merchandise departments.

SEARS, ROEBUCK & CO., Homan-av. & Arthington-st.

Professions and Trades.

AD MAN—FAMILIAR WITH AGENCY proposition; 8 a. m. Tuesday. J. M. BUNDSCHO, 58 E. Washington, Rm. 304.

Architectural Draftsman

At once. High class, all around man, on office building and industrial work; must be neat draftsman and capable of working independently; good salary for right man; permanent. Call Nevada 9508 today or tomorrow, or Lafayette 7223 Tuesday morn.

ARCHITECT OR CIVIL ENGINEER—FOR part time work. Address E S 192, Tribune.

AUTO MECHANICS—WITH SAL. & ABILity, excellent opportunity to get out of the grease. Permanent connections. Tell us why you believe you are qualified. Address D D 510, Tribune.

WANTED—MALE HELP.

Professions and Trades.

AUTOMATIC SCREW MACHINE OPERATORS.

Brown & Sharpe or Acme experience preferred. Good wages for capable men.

Further information may be obtained by calling at our Employment Office.

WESTERN ELECTRIC CO., INC.,

48th-av. and 24th-st.

AUTO HAMMER MEN—FOR Pettengill hammer on automobile body work. Take Harlem car west on Grand-av. to 5800.

YELLOW CAB MFG. CO., 5801 Dickens-av.

BOILERMAKERS, MACHINISTS.

Permanent jobs; attractive wages and opportunity to put in as much overtime as desired; modern shops; good working conditions; free board and transportation.

Open Sundays and holidays.

APPLY 345 S. CLARK-ST.

BRICKLAYER FOREMAN—ONE CAPABLE of setting terra cotta; good opening for hustler; steady pay check; also experience. Address C T 115, Tribune.

CABINET MAKERS — EXPERIENCED ON store fixtures only; good wages to good mechanics. Apply 3038 Elston-av.

CANDY MAKER—ON CHEWY CARAMELS, also Nougats, to run in starch with dropper. Come Thursday, 537 N. Wells-st.

CHANDELIER MAKERS AND IRON WORKers—To go to Dayton, Ohio. Apply WILY H. LOCKE, 215 S. Market-st.

CHAUFFEUR—WHITE, MARRIED; WIFE for second work, no children; must have A1 references as to character and ability. Experience on Cadillac preferred. Address A F 378, Tribune.

CLAY MODELER—FOR PLASTER ORNAmental relief work; state experience, salary desired, and references. Memphis Granolith Co., Memphis, Tenn.

COAT SHOP FOREMAN—IN A SPECIAL order tailoring house; must be able to talk Jewish and English; state exp. and salary expected. Address C T 90, Tribune.

COAT CASE MAKERS, CUTTERS, HAND stitchers on leather, traveling goods; steady work. Apply 4127 Ogden-av.

COMPOSITORS — ON NIGHT WORK; practical trade composition men need only. Apply M. & L. Type Setting Co., 4001 Ravenswood-av.

COPY WRITER — WITH ADVERTISING agency experience, capable of handling national accounts, who is in a position to work on a part time basis. Submit samples. SIMMONDS & SIMMONDS, 422 S. Dearborn-st.

DESIGNER AND CUTTER—FOR LADIES' fur shop; good opportunity for right man; good pay. Address C P 328, Tribune.

DIE WORKERS—APPLICATIONS WANTED from 1st class men; start in less than 2 weeks. Gustave Lidseen, 823 S. Central-av.

DRAFTSMAN & ESTIMATOR

UNUSUAL OPPORTUNITY OFFERED RIGHT MAN AS DRAFTSMAN AND ESTIMATOR OF COSTS FOR PROGRESSIVE HOME BUILDING COMPANY WHO SPECIALIZES ON FIVE TO TEN RM. HOMES. TECHNICAL AND PRACTICAL TRAINING PREFERRED, BUT NOT ABSOLUTELY ESSENTIAL.

STATE EXPERIENCE, SALARY EXPECTED, AND REFERENCES IN FIRST LETTER. DO NOT APPLY UNLESS THOROUGHLY INTERESTED IN PERMANENT POSITION WITH BIG FUTURE. ADDRESS K A 20, TRIBUNE.

DRAFTSMEN.

We have opportunities for men experienced in the following lines of work:

ARCHITECTURAL DETAILING, PIPING LAYOUT, MECHANICAL AND ELECTRICAL, PLANT LAYOUTS, TELEPHONE APPARATUS, EQUIPMENT.

Call or write

EMPLOYMENT DIVISION.

WESTERN ELECTRIC CO., INC.,

48th-av. and 24th-st.

DRAFTSMEN.

EXCELLENT OPPORTUNITY FOR FIRST CL[illegible] DRAFTSMEN AND DESIGNERS. ALSO 1ST CLASS ARCH[illegible]

CHARGE OF WORK ON INDUSTRIAL AND BUSINESS BUILDINGS.

FRANK D. CHASE INCORPORATED, ENGINEERS AND ARCHITECTS, 643 N. MICHIGAN.

DRAFTSMAN, ORNAMENTAL IRON,

in Chicago. Permanent position. State experience, age and all details. Address A 393, Tribune.

DRAFTSMAN — EXPERIENCED IN DESIGN, layout and detailing of machinery and tools; high quality experience preferred; state age, experience, last 3 employers and salary expected. Address D B 132, Tribune.

DRAFTSMEN—ESPECIALLY ELECTRICAL and mechanical experienced in power station work. Write stating experience and salary to engineering department, ILLINOIS TRACTION SYSTEM, 214 Peoria Life Bldg., Peoria, Ill.

DRAFTSMEN — TWO, EXPERIENCED ON elevating and conveying machinery, hoppers, spouts, and structural work.

E. W. CALDWELL & SON CO., 17th-st. and Western-av.

DRAFTSMAN.

Young man with 3 or 4 years architectural drafting experience; must be neat and accurate. Address A J 594, Tribune.

DRAFTSMAN—ORNAMENTAL IRON. STATE experience, references, and salary expected. Permanent position. PRICE, EVANS FOUNDRY COMPANY, Chattanooga, Tenn.

DRAFTSMAN—ARCHITECTURAL FOR OUT of town work; only those experienced in residential design desired. State experience. Address D 449, Tribune.

DRAFTSMAN—EXPERIENCED CUT STONE; steady work. Address D 61, Tribune.

DRY CLEANERS—EXPERIENCED; APPLY at once. ACME CLEANERS & DYERS, 3836 N. Clark-st.

ENGINEERING GRADUATE—TO INVESTIgate, analyze, and report on performance of all types of machinery, systems, and business methods in use by largest concerns in country; steady advancement; travel ½ time; salary and all expenses; state age, education, experience, religion, married or single. Address D H 364, Tribune.

FOREMAN FINISHER.

High class furniture factory at Evansville Ind.; good salary; splendid home town; cheap rent; permanent position. Address D H 315, Tribune.

WANTED—MALE HELP.

Professions and Trades.

ESTIMATOR, ORNAMENTAL IRON.

Permanent, desirable position with reliable concern in Chicago; answer, state age, experience, etc. Address A J 592, Tribune.

EXPERIENCED RAILROAD MACHINISTS WANTED.

APPLY ROOM 935, 147 W. VAN BUREN-ST., CHICAGO.

FOREMAN — CONSTRUCTION, TO TAKE full charge of bldg. operation. Give full record in first letter. Address B S 191, Tribune.

FREIGHT CAR BUILDERS, FLOOR LAYERS, FRAME RAISERS, SIDERS, LINERS, ROOFERS.

STEADY WORK AND HIGHEST PAY.

APPLY SUPT., THE RYAN CAR CO., ELSDON WORKS, 51ST AND ST. LOUIS-AV.

FURRIER — FIRST CLASS; OLD ESTABlished business; good opening. 3928 Broadway.

GLEASON OPERATOR.

A thoroughly experienced Gleason generator operator. Address C P 276, Tribune.

GLEASON GENERATOR OPERATOR — Must be steady, sober and industrious; working conditions good; employment steady. Address D B 131, Tribune.

HEAT TREATER — EXPERIENCED MAN, case hardening to worm gears. AETNA BALL BEARING MFG. CO., 213 Institute-pl.

INSTRUMENT MAKERS — EXPERIENCED men for steady positions. Eugene Dietzgen Co., Sheffield and Fullerton-avs.

KNITTER—THOROUGHLY EXPERIENCED Dubied full fashioned machine; applicant must also understand Stafford and Holt circular machines for fibers manufacturing better grade of ladies' sweater coats; opportunity for right party. Apply GOLDEN WEST KNITTING MILLS, 239 S. Los Angeles-st., Los Angeles, Cal.

LINOTYPE OPERATOR — ALL AROUND printer, familiar with Intertype machine, for downtown job shop. Steady position, excellent opportunity. State salary expected and experience. Nonunion. Address D H 400, Tribune.

LINOTYPE OPERATOR—NONUNION, MARried man preferred; must set good clean proofs; steady position; state age and if right man. Stearns Bros., 619 S. La Salle.

LITHOGRAPHERS—LITHOGRAPH ARTIST, to take charge of department in a general shop; also high class stone grainer; will consider applications from qualified high class salesmen to take charge of our sales department. Those in Montreal, Canada. State qualifications fully in letter and address at once to Manager, 714 Fisher Building, Chicago.

LITHOGRAPH ARTIST — FIRST CLASS color man on photo litho process and general line commercial color work (non-union). State age. Address B A 418, Tribune.

Machine Operators—Wood.

Expd. on sticker boring machine and saws; attractive piece work; 44 hrs. CO., AMERICAN CAR & FOUNDRY 2310 S. Paulina.

MACHINISTS.

Railroad experience, floor and roundhouse. 407 La Salle-st. station.

MAN

For production and follow-up work in close laf y. ink and paper specialty house; excellent opportunity for right man. State full particulars and starting wage. Address C P 135, Tribune.

MAN—TO TAKE CHARGE LIGHT ASsembly work, shipping and stock; must be willing worker with plenty initiative; $150 per mo.; real opportunity. State experience in detail. Address D B 416, Tribune.

MAN—WITH FOREMAN OR OTHER EXECUtive experience, for small mfg.; must be good mechanic and hard worker; $35 wk. to start; excellent opportunity. Address D B 417, Tribune.

MAN—ASSISTANT TO SUPERINTENDENT; firm mfg. chemists; Hyde Park; college grad. pref.; some knowledge chemistry necessary. State age, religion, exp.; excellent prospects for advancement. Address D C 463, Tribune.

MAN—NIGHT WORK; STEADY; REFERENCES.

MID-STATES GUMMED PAPER CO., 2433 S. Robey.

MECHANIC—THOROUGH, ON ORNAMENtal iron work. WETZEL IRON WORKS, 3345 W. Grand.

MEN—18 TO 30,

for inside positions with big railroad, paying $140 per month and up. This is telegraph work and positions are now open; we train men and if you are not an operator you can train in your spare time, day or evening, or at home; if you are not working now, we will help you get a job at smaller wages to carry you while training for a permanent position that starts at above salary and offers great advancement; give phone. Address C P 289, Tribune.

MEN OVER 21; EXP. UNNECESSARY; TO take charge of vulcanizing shops; wages 70%; will open a shop in your town. Raffetti Vulcanizing System, 917 Washington-blvd.

METAL FINISHERS, experienced on closed automobile bodies. Apply Body Plant, DORT MOTOR CAR CO., Kalamazoo, Mich.

MOLDERS AND COREMAKERS.

Steel, Iron and Brass Molders and Coremakers Wanted in San Francisco Bay cities to work under American plan, open shop, for information and full particulars to Industrial Association, 1201 Santa Fe Building, SAN FRANCISCO.

MONOTYPE KEYBOARD OPERATORS — Nights; union. M. & L. TYPESETTING CO., 4001 Ravenswood-av.

ORNAMENTAL IRON SHOP MEN 12 AND 1 blacksmith. Lake View Iron Works, 1232 School-st.

PAINT MAN—ONE WHO IS EXPERIENCED in the manufacture of high grade enamels and paint specialties and in the handling of men; excellent opportunity for man who can show results. Address C P 178, Tribune.

PIANO MEN WANTED

Action finishers, key fitters, action regulators, player installers, fly finishers, polishers and oilers, stringers, coarse rubbers, cabinet makers, side fitters; steady work and good pay. GULBRANSEN-DICKINSON CO., 3232 W. Chicago-av.

PLUMBERS—1ST CLASS. STEADY WORK. Open shop. 218 N. Clark-st.

WANTED—MALE HELP.

Professions and Trades.

PENNSYLVANIA SYSTEM OFFERS PERMANENT JOBS in Chicago or out of town to qualified FLOOR MECHANICS, VISE HANDS, AND BOILERMAKERS.

Apply at 88 S. CANAL-ST., CHICAGO.

PERMANENCY OF EMPLOYMENT AND GOOD WAGES

are two of the big factors responsible for the long service records of the 2,996 employes

AT THE HAWTHORNE WORKS OF THE WESTERN ELECTRIC COMPANY,

who have been connected with the organization more than ten years each.

Permanent positions are now available for young men, as:

Assemblers,
Inspectors,
Tapping Machine
and
Punch Press Operators.

OUR EMPLOYMENT OFFICE is located at 48TH-AV. AND 24TH-ST.

POLISHER AND BUFFER—EXPERIENCED. KNIGHT LIGHT AND SODA FOUNTAIN CO., 2701 N. Kildare.

PRESSER—PART TIME; MAN OR WOMAN; Holman pressing machine. 1135 Bryn Mawr-av. Phone Sunnyside 6662.

REPAIR MEN—EXPERIENCED WOOD AND steel car men, also street men, forging machines operators, tally men and laborers. Apply Western Steel Car and Foundry Co., 1360th-st. and Burley-ave., Chicago, Ill.

REPAIR MAN—STEADY POSITION. GENERAL FURNITURE CO., 6155 S. Halsted-st.

ROTARY PRESSMAN.

A1 on highest class work; must be good make ready man; 48 hour week; steady work to right man.

W. F. HALL PRINTING CO., 431 W. Chicago-av.

SEARS, ROEBUCK & CO.

MEN.

We have several vacancies in our merchandise and printing departments for strong men—trucking, packing, sorting, and general stock work. Apply ready for work.

SEARS, ROEBUCK & CO., Homan-av. & Arthington-st.

TECHNICAL MEN.

We can use several technically trained men who have had experience in Rate Setting, Time Study and Manufacturing Investigations.

Call at our Employment Office.

WESTERN ELECTRIC CO., INC.,

48TH-AV. AND 24TH-ST.

TO YOUNG AD MAN

who has had some mailing list and copy writing exp. Large manufacturer offers splendid chance for all round adv. exp. Moderate salary to start, but ability insures rapid advancement. Sell yourself by letter. Address G Y 430, Tribune.

TOOL MAKER — THOROUGHLY EXPEriened on circular form tools and lathe work. Apply Cabinet Floor, 240 W. Harrison.

WABASH

WANTS EXPERIENCED Floor Machinists and Back Shop Boilermakers and Wreck Train Foreman. Permanent Positions. Free Transportation. Apply to Employment Agent, Cor. Polk and Clark-sts., Chicago, Ill.

WANTED BY M., K. & T. RY., MACHINISTS, BOILERMAKERS, BLACKSMITHS. FREE TRANSPORTATION. APPLY TO

MASTER MECHANIC PARSONS, KANSAS, DENISON, TEXAS; ROOM B-15, RAILWAY EXCHANGE, ST. LOUIS, MO., OR 40 S. CANAL-ST.

WANTED — EXPERIENCED spray finisher on wooden lamps. BOUDOIR SPECIALTY, 228 S. W

WANTED—MALE HELP.
Salesmen, Solicitors, Etc.

SALESMEN
NOW EMPLOYED
WHO KNOW FLORIDA.

I have an unusual proposition to present to high class, ambitious men, who are now employed and are desirous of increasing their income $25 to $50 per week by devoting 2 or 3 hours a night, 3 or 4 nights per week. You will be required to call upon one or more prospects each night who have written us in response to our advertisements. If you can see a week you will earn over $25. To secure this position you must come well recommended as to character. Must be convincing talker able to produce results without representation.

If you can qualify, you will find this one of the most profitable propositions ever offered in Chicago.

Call between 10 and 4 Tuesday, Jan. 2. It will pay you to arrange to call.

FRANK A. VANDERCOOK.
100 N. La Salle-st.

SALESMAN.

We have some permanent positions for automobile salesmen with ability for aggressive work; capable of successfully interviewing business and professional people; will pay salary and commission to most capable of earning $5,000 per year and upwards. Also opportunity for investment in exclusive territories. Line consists of "Lexington Minute Man Six" and "Gardner Fifteen Four" and will sell only one line to a salesman while a salesman on the staff as well. Only applications by letter will be considered; give brief details of age, experience, references and other information as seems important to you. Communications will be held confidential.

HERBERT J. McDIVITT,
SALES MANAGER,
LEXINGTON CHICAGO CO.,
2209 MICHIGAN-AV.,
CHICAGO.

SALESMEN,
EXPERIENCED
SELLING
WASHING MACHINES,
VACUUM CLEANERS,
PIANOS,
SEWING MACHINES,
SPECIALTIES.

We want live wires. Men who can earn from $60 to $100 per week. Successful men only need apply. This is positively the greatest opportunity ever offered. All city work; well advertised, nationally known product. Call Tuesday morning. Room 1411, 24 E. Jackson-blvd.

SALESMEN—FORD CARS.

The first of the year we will have openings for 2 salesmen, preference being given to men owning Ford cars. The men securing these positions will make real money in 1923 as the Ford line is bigger and better than ever and prospects were never brighter. The main requisite is HARD WORK. Every one is a Ford prospect—why not get some of this business yourself? Call Tuesday, Jan. 2, on Mr. J. J. WRIGHT at J. J. WRIGHT MOTOR CO., 313-315 S. 55th-st.

SALESMEN—A PROMINENT SUCCESSFUL line of investment securities offering an unusual service to its members, has an opening for 2 additional salesmen; salesmen, who have experience and the prospects of the better class. We furnish 100% co-operation and have behind us the strongest organization of its kind in the world. Our men are earning $75 or more per week on a commission basis; earnings start immediately. This is a permanent connection with a real future for men who can produce. Phone MR. NEWMAN, Victory 5000 for appointment.

SALESMEN—WE HAVE MEN MAKING $25 per day selling our World's Best All Metal Window Ventilators. Sells in every home. Months of repeat orders. Stores, hotels, apartment houses, factories, offices, etc. This is a new article; no competition and very moderate in price. Most of our Sales Managers in Room 501 La Monte Bldg., 180 N. Wabash-av.

PETERS METAL SALES CO.

SALESMAN—AUTOMOBILE; YOUNG MAN with pleasing personality who can do some real work; who has had some experience in selling automobiles and who can connect where he can make at least $4,000 this coming year if he is the right man. Give full particulars in reply. Address C P 342, Tribune.

SOLICITOR—OLD HOUSE WIREING; BIG comm. paid for live wire. 1139 S. Western.

STOCK SALESMEN.

Can use several stock salesmen for class C listed securities. We have a very attractive selling plan and will furnish 100% co-operation. Apply Room 1317, 160 W. Jackson-blvd.

SPECIALTY MEN—SIX H. CL., TO SELL new automatic office device; a guaranteed time saver which commands notice; clear profit $1.; Iowa or Illinois; general order proposition; lib. comm. Call Room 508, 33 N. Dearborn-st.

SPECIALTY AND OFFICE SUPPLY MEN—To sell a patent office device of merit; article is active and constantly used; liberal comm. Address D 124, Tribune.

STEEL SALESMAN.

Rolling mill products. Only experienced need apply. Answer, stating fully experience, age, and references. Confidential. Address B C 445, Tribune.

Unusual Opportunity.

GOOD TRAINING AND ASSISTANCE FOR EXECUTIVES: BIG EARNINGS, BESIDE QUALIFYING FOR GOOD PAYING POSITIONS.

State age, experience, and references, otherwise ignored. Address C L 175, Tribune.

WANTED.

Two high grade men to solicit stock and bond business in Chicago. No exaggerated promises. Rm. 828, 166 W Jackson-blvd.

WHAT ARE YOUR PLANS FOR 1923?
Are you satisfied to run along the way you are—or are you determined to make 1923 the biggest year you ever had? We have a proposition of real merit to offer you, providing you are willing to work a few evenings a week representing us in your own neighborhood. No experience necessary. Call for personal interview between 10 a. m and 5 p. m. Ask for MR. TALMAN.
ALEXANDER & THIELE,
83 W Jackson-blvd. Rm 1146.

Agents.

AGENTS AND ORGANIZERS
make big money selling our merchandise direct to the user on the club plan. We want men and women who can stand prosperity. Write today for appointment with this Chicago manufacturer. Address C P 252, Tribune.

Miscellaneous.

MEN
WILLING TO LEARN
PARCEL POST PACKING.
GOOD PAY
WHILE LEARNING.
MONTGOMERY WARD & CO.,
618 W. CHICAGO-AV.

500 MEN

To distribute circulars Tuesday morning. 7 a. m. Pay in full at night. Apply
THOS. CUSACK CO.,
135 S. Green-st.

MIDDLE AGED MAN,

Neat in appearance, to care for stock in store. Apply Tuesday, 5th floor, Employment office.
CHAS. A. STEVENS & BROS.,
19 N. State-st.

SHIPPING.

Men for export and domestic shipping; 21 to 35 years of age, single, employed, willing to qualify himself for position paying $3,000 per year; phone and address. Address C T 61, Tribune.

—STEADY, YEAR ROUND POSITIONS, earning on an average of $30 per week. Increase to $40 after short time. Free course of instruction and permanent positions in automobiles. No washing or repair jobs. Openings on North, South and West Sides. Apply 57 E. 21st-st.

WANTED—25 MEN

for special work to start at once. No experience of any kind necessary, but references required. Age 25 or over. Apply in person, 9 a. m. to 4 p. m. Manager, Room 220 E State-st.

CARETAKER

for dressmaking establishment; night work; $130 per mo. to 6 a. m.; steady position; good wages; references required. Address D H 371, Tribune.

WHITE OR COLORED, FOR GENERAL cleaning in small office; hours, 7 to 2; $18. Apply Mr. Henry, Chicago Fuel Co., 672 W. Randolph, Jan. 2.

PACKERS, FILLERS, STOCK MEN and assistant shipping clerk. Experienced. Permanent employment. Apply 720 S. Halsted.

—YOUNG, TO LEARN SOUTH WATER business; catering to hotel supplies; good salary to steady boy for reliable man. Address C Y 357, Tribune.

—EXPERIENCED BOYS, steady jobs for reliable man. Address C Y 357, Tribune.

DIRECTOR — MONTHLY MAGAZINE ACcount soliciting; experience unnecessary; no canvassing. Room 844.

—MAN—REF. REQUIRED. 3 Lincoln 0072.

—COLORED; IN WASHROOM; EXPE. Call 2830 Prairie-av.

—PACKERS—; EXPERIENCED. 223 Franklin.

—AL HOUSEWORK—EXP. JAP OR Call DEERING, Dorchester 0191.

—MAN—SINGLE AT ONCE. CARE OF 424 E. James-pl.

—LAMBERGER, JAP. CO., 1164 [illegible]

WANTED—MALE HELP.
Miscellaneous.

MEN.
EXPERIENCED
PARCEL POST PACKERS.
STEADY WORK TO THOSE
THAT QUALIFY.
MONTGOMERY WARD & CO.,
618 W. CHICAGO-AV.

MEN—I CAN USE 3 MORE YOUNG MEN WHO ARE THOROUGHLY ALIVE AND AMBITIOUS TO GET AHEAD; HIGH SCHOOL GRADUATE PREFERRED; PERMANENT WORK AND RAPID ADVANCEMENT. MR. SMITH, 9 TO 11 A. M. TUESDAY, RM. 715, 431 S. DEARBORN.

COLLECTORS.

3 men who can really collect; bond required; monthly magazine accounts. Call Tuesday, 10 a. m. to 2 p. m. D. W. HENRY, 1520 N. Laramie-av.

HANDY MAN—WITH SOME KNOWLEDGE of cabinet making. GENERAL FURNITURE CO., 6165 S. Halsted-st.

Help Wanted with Investment.

BOOKKEEPER—BY INDIANAPOLIS FIRM. Prefer one who is willing to invest some money with an old established firm. Address by letter, E. E. Smith, care Atlantic Hotel, Chicago.

BRANCH OFFICE MANAGERS—RESPONSible; must be successful salesmen and take an interest in the business; salary and commission. Address C O 381, Tribune.

MEN—JOIN LINCOLN CAB CO. WE FURnish cabs at small down payment; $36 monthly fees. Call 3434 Milwaukee-av.

Employment Agencies.

SPECIALS—
General manager, mfg. and sales exp., $10,000.
Sales manager, very large Chicago corp. wants Al man, sales executive, salary $12,000-$15,000 plus.
Production manager, automobile exp., $6,000.
Production supt., boiler mfg. exp., $4,000.
Efficiency engineer, bonus and labor incentive, exp., $5,620.
Mechanical engineer, thoroughly grounded in thermodynamics, for large ice machinery company, $4,000.
3 recent graduate engineers, mech. or elec.
Electrical engineer and designer, fractional h. p. motors, $2,700-$3,000.
3 tool and die room foremen, $200-$300 mo.
Forge shop supt., Ohio, $3,600.
Construction supt., $3,600; also civil engineer on const. work, $225 mo.; see representative our office Tuesday on both these positions.
Malleable foundry foreman, Ill., $3,600.
2 public utility managers, east, $4,000.
Construction and power plant draftsman and designer, Pa., $3,000 yr.
Office executive and personnel man, Ohio, $3,000.
2 sales engineers, electric motors, etc. $175-$250 mo.
3 chemists, asbestos and shingle material, smelting, alloys, etc.
Engineers and supt. of pub. utility, Texas, graduate engineer desired, salary open.
Al crackerjack molding machine foreman, $3,000.
2 woodworking shop supts., school furniture, office, etc., $3,600 up.
MECHANICAL DRAFTSMEN—Ice machines, cars and locomotives, machine tools, industrial cars, Gantry cranes, special machinery, conveying machy., stone crushers, plant maintenance, auto bodies, power plant, etc.; also tracers; good positions, all $110 to $270 month.
Structural draftsmen, 4; also architectural men, $150-$220 mo.
Estimator and checker, struct. and concrete, $225 mo.
7 electrical draftsmen, power plants, etc., $125-$200 mo.
Machine shop foreman on brass goods, $55 wk.
Credit and collection man, mail order exp., $175 mo.
7 bank clerks, good companies, permanent positions, $80 to $125 month; also 3 bank messenger boys, $40-$65 mo.
3 railroad clerks, M. C. B knowledge, $30 wk.
4 bookkeepers, $110-$160 mo.; 5 office clerks, $65-$117 mo.
We can use only qualified and exp. men; we make no advance charge; satisfaction guaranteed. If you mean business see or write us. Special appointments by phone.
H. H. HARRISON & CO.,
Confidential Employment Service.
19 S. La Salle-st. Suite 807.

PROGRESS—PROSPERITY

We wish for you in the year to come, and if, in any way whatever, we can help you to attain them, we wish that high privilege, also!

SHAY AGENCY,
14 W. Washington-st.

GLADER AGENCY
EXTENDS A
HAPPY NEW YEAR.
START THE NEW YEAR RIGHT.
DON'T FAIL.

To see our long list of exceptional openings Tuesday morning. GLADER AGENCY, 220 S. State-st. Room 1204. Harrison 7522. MAY WE NOT TAKE THIS OPPORTUNITY to express to you our sincerest appreciation for the great part you have taken in making the past year a most successful one, and we hope that the coming year may be a most prosperous one for you and that we may continue to enjoy your confidence and co-operation in the coming year as in the past.
THE VOCATIONAL BUREAU, INC.,
[The World's Test Employment Service.]
Suite 1430, 220 S. State-st.

Don't fail to see tomorrow's columns for a partial list of opportunities.

FOUNDED THIRTY YEARS

HIGH GRADE POSITIONS IN
ENGINEERING MANUFACTURING
CONTRACTING ARCHITECTURE
AND ALL OTHER TECHNICAL LINES.
The ENGINEERING
AGENCY, Inc.,
53 W. JACKSON-BLVD.

ACCOUNTANTS-BOOKKEEPERS—

We have openings for 27 Seniors, Semi-Seniors and Juniors at salaries from $150 to $350 per month. Can place you either in or out of Chicago. We also need several bookkeepers at $100 to $150; Ledger Clerks $110 to $130; General Clerks at $80 to $100. See us Tuesday morning.

COMMERCIAL AGENCY,
Suite 1203, 109 N. Dearborn-st. Rand. 7851.

HAPPY NEW YEAR!

See our ad in Tuesday's Tribune for big list of positions that will interest you.
American Railway Bureau,
11 S. La Salle-st., Room 1131.

LEDGER CLK. AND TYPIST.

Salary $100-$125 mo. Exceptional opportunity for clean cut young man willing to work for adv. Cooney-Ryan Agency, Suite 1202, 20 E. Jackson-blvd. Wabash 7421.

SEE US TUESDAY.

Office Positions.
ASSOCIATED SERVICE 2 N. La Salle.

MILLING MACH. 70; AUTO MECH..... 75
Millwright ..... 60; Auto helpers..... $30
Chef, cook..... $45; Waiter ..... $75, r. b.
BUSCH AGENCY, 157 W. Randolph-st.

CLOSED ALL DAY TODAY
SEE OUR AD TUESDAY.
LA SALLE AGENCY, 166 N. LA SALLE.

TRADE SCHOOLS.

3 MEN.
To the right men an unusual opportunity is offered to learn the electrical business of the automobile trade in eight short weeks; you are prepared for
BIG PAY; STEADY WORK.
The demand for men by one of Chicago's leading carburetor manufacturers makes possible three weeks of training in carburetors at no additional cost.
Call or write for complete information NOW IS YOUR CHANCE.
AMBI ENGINEERING INSTITUTE,
Dept. 51, 2632 Prairie-av., Chicago.

PRIVATE AUTOMOBILE
$20—INSTRUCTIONS—$25

IF YOU WANT A GOOD JOB
see us. We teach driving and repairing the most practical way on all makes of cars and trucks; no blackboards used. License guaranteed; day and evening classes.
MUNSON SCHOOL OF MOTORING,
1507 Madison. Hay. 1490.

Start the New Year Right.

Learn salesmanship. We teach you by demonstration, not book or lecture course; whatever your occupation is this course will benefit you. Classes held evenings; next class begins Jan 15. Enroll now. For full particulars call or write
THE KELLEY COURSE OF SALESMANSHIP, 412 111 W JACKSON-BLVD.

TELEGRAPHY.

Men, 17 to 30, to train for positions with big railroads, brokerage and wireless companies; short courses, day or evening; $60 per mo. when qualified. Call, write, or phone
ME HANSEN 104 W Monroe-st., 3d floor
Randolph 7118

HOTELS NEED TRAINED MEN—NATIONwide demand for high salaried executives; unusual opportunity; we train you by mail and put you in touch with big opportunities everywhere. Write at once for particulars. Lewis Hotel Training Schools, Desk 715, Washington, D. C.

Dental Laboratory Work.

Pays big money; quickly learned in America's largest day and eve. school. No books, no classes; individual instruc. Call or write for catalog 51, McCarrie School, 34 W. Lake.

SALESMEN—INEXP. OR EXP. WRITE ON call for list of lines; free employment service; earn $2,500 to $10,000 yearly; big demand for men, city and traveling. Nat. Salesmen's Training Assn., 317 Monadnock Block.

EARN $35 TO $125 A WEEK—
Learn motion picture, commercial, and portrait photography; 3 to 6 months' course; day or night. Catalogue "G." New York Institute of Photography, 630 S. Wabash-av.

TRADE SCHOOLS.

$10 TO $15 PER DAY
is being paid to painters and men are scarce at this price
A FEW WEEKS
of your time will place you in these well paid trades.
ANYONE CAN LEARN
At this big school, because we teach by practical work. No books used.
Real work in Sign Painting, Auto Painting, Decorating, Paper Hanging, Graining, Marbling, Show Card Writing.
Day or eve Catalogue free.
Chicago Painting School,
146 W. Austin-av.

BE AN AUTOMOBILE MAN

Our practical course in automobile mechanics and driving will prepare you for a steady job with good pay.
Get out of the ranks of unskilled workers, with irregular employment and low pay
COURSES FROM $25 UP.
Learn in big GREER SHOPS, where you get actual practice from the start.
Successful graduates placed in good jobs without extra charge. Day and evening classes. If will pay you to investigate
Write, phone, or call for our FREE BOOK
LET. Ph. Calumet 2057.
Greer College of Automotive Engineering,
2022 Wabash-av., Chicago, Ill.

LEARN ELECTRICITY

AT COYNE'S—America's Greatest Practical SCHOOL. Day or evening classes.
Prepare quickly, big jobs. Auto, elec., Radio Pros Now. Drafting space. Course. Write, phone, or visit. Big New Home any day or Mon., Wed., or Fri. eve. Racine-av. L station.
COYNE SCHOOL,
Our new location now at
1312 W. HARRISON-ST. Ph. Monroe 6780.

MAKE MONEY AT HOME—YOU CAN EARN from $1 to $2 an hour in your spare time writing showcards; quickly and easily learned by our new simple method; no canvassing or soliciting. We teach you how; sell your work, pay you cash each week. Full particulars and booklet free. Write today to AMERICAN SHOWCARD SCHOOL, 228 Ryrie Bldg., Toronto, Ontario, Canada.

LEARN SHOW CARD WRITING. EVENING classes. Y. M. C. A. Business School, 19 S. La Salle-st.

MUSICAL INSTRUMENTS.

ADAM SCHAAF
PRE-INVENTORY SALE.
GREATLY REDUCED PRICES
on new and used Upright, Grand and Player Pianos, Talking Machines.

SPECIAL BARGAINS.

6 Uprights. Your choice, each	$ 45
Emerson, sweet tone	90
Hardman, fine for beginner	75
Chickering, rose wood	95
Kimball, oak case	125
Briggs, mahg. case	145
Mason & Hamlin, rosewood	195
Adam Schaaf, fine tone	225
Steinway, full size, ebony	285
PLAYER PIANOS.	
Claritone, 88 note	325
Hartford, mahg., 88 note	365
Adam Schaaf, like new	445
Steinway, mahg. case	550
GRAND PIANOS.	
Small Art Grand, mahg.	550
Adam Schaaf, latest style	775
Knabe, br. mahg.	975

EASY TERMS.
ADAM SCHAAF,
319-321 S. Wabash-av.
Bet. Jackson and Van Buren.

ESTEY REED ORGANS

For churches, chapels, lodge rooms, missionaries, homes and school of music practice studios.
Large double manual models (motor driven), with concave radiating pedal board. A. G. O. big volume of tone, capable of supporting several hundred voices. Perfect standpoint of tone and durability these organs are exceptional values.
Many models on display. Illustrated circular sent upon request. Liberal purchase terms.
LYON & HEALY,
Wabash at Jackson-blvd.

WHY NOT RENT A PIANO!
Pianos to rent $3 per month; player pianos $7 per month; phonographs 50 cents per wk. Just think how easy it is to have a beautiful instrument in your home for your entertainment. Credit will be allowed for rental paid, if you buy later.
Large Surplus Stocks.
New and Used Pianos.
Player Pianos. Grand Pianos.
Sheet Music. Phonographs.
STEGER & SONS.
PIANO MANUFACTURING CO.,
Steger Bldg., N. W. Cor. Wabash and Jackson.

WE HAVE AN OVERSUPPLY OF SOME models of Victor, Brunswick, Sonora, Edison, and Cheney phonographs. Will give a generous discount on these last.
WHOLESALE AND RETAIL.
WILSON BROADWAY MUSIC CO.,
1145 Wilson-av. 4043 Sheridan-rd.

$800 ANGELUS PLAYER, MAHG., GOOD cond., inc. 60 rolls of music and bench, $250; fine Conover player piano, $225; new Kurtzmann player, $375; formerly $650; slightly second hand pianos sold very cheap; terms if desired. CARL ANDERSON, 36 S. State-st; Room 1224 American Bldg. Central 6202.

CHENEY PHONOGRAPHS
in the Republic Bldg., State and Adams-st. Terms if desired.
F. S. SPOFFORD, AGENT.

SONORA, $53.

Plays all records; this includes 12 record selection; terms $5 down, $5 a month.
F. S. SPOFFORD, 730 REPUBLIC BLDG.

VICTOR-VICTROLA, $67.

Genuine mah. cabinet, like new, incl. 40 record selections, $5 cash, $5 per wk. WIMAN PIANO CO., 664 Republic Bldg.

SONORA, $53.

Plays all records; this includes 12 record selections, terms $5 down, $5 a month. F. S. SPOFFORD, 730 REPUBLIC BLDG.

WANTED—FOR CASH—LARGE SIZE GRAND piano, condition of case immaterial; action and tone must be good; specify age, make, condition and price. Address D H 373, Tribune.

REGENT USED UPRIGHT PIANO, FINE condition, price $185; terms $2 week. KNABE-ELLERY WAREROOMS, 229 S. Wabash.

APOLLO PLAYER PIANO, VALUE $850; good as new, will sell this week for $390 with cabinet and 100 rolls; no dealers. Call after 4:30, 827 Dakin. Grace. 6370.

$65 FOR $225 GENUINE VICTORY Queen Anne console, perf. cond. still guaranteed; lot records; fit for the best home. Act quick. Open evenings. 2555 S. State-st.

SOPRANO SAX, STRAIGHT MODEL; brass; Lyon & Healy make; $55 cash. Austin 3144.

CONSOLE PHONOGRAPH, LIKE NEW, GENuine Victory, guar.; $70 for $225 size; records, 4750 Sheridan-rd., 2d s., No. 208.

WONDERFUL TONED $2,500 MEDIUM MASON & Hamlin grand, practically new, $1,200. 445 S. Spring-av., La Grange.

BRUNSWICK PHONOGRAPH SOLD ON payments. WADE-TWITCHELL CO., 311 S. Wabash, near Jackson.

SCHULTZ PIANO COMPANY.
We have no one store.
2255 W. Madison-st., at Oakley-blvd.

MAH. VICTOR VICTROLA, GOOD AS NEW, with 26 records; will take $35. Can see day or eve. 734 E. State-st.

W. W.-KIMBALL CO., 306 S. WABASH-AV., makers of Kimball Pianos, Players, Phonographs, Reproducing pianos, Instruments.

LEAUT VICTROLA, 40 RECORDS, $30; portable phono., $15. 2545 Indiana-av.

PIANO, OAK GOOD CONDITION; REASONable. Phone Palisades 1006.

FOR SALE—FINE OLD VIOLIN, $350. 66 E. Goethe. Superior 6861.

STEINWAY PIANO; WILL SELL OR RENT it at once. Phone Wellington 4521.

KNABE GRAND AMPICO, PRACT. NEW, perfect. F. T. Barrett, 7213 Luella-av.

PRINTING MACHINERY & SUPPLIES

LARGE AND SMALL COMPLETE PRINTing plants, established or will overhaulded and new equipment. Miehle presses in nearly all sizes, 26x34 up to 46x62; 25x30 Pony Whitlock; 11x17 Autopress; 26x35 and 30x42 high grade Century; 35x47 six quarto Whitlock two rev.; 20x30 Colts Cutter and Creaser; 48x60 Scott cylinder cutter and Creaser; 28 in. perforator; 14x22 Colts Laureate and Universal presses; all sizes newand overhauled Chandler & Price presses; Hamilton wood and steel goods; lever and power cutters; cut cabinets. WANNER MACHINERY CO., 716 S. Dearborn.

WANTED—CUTTING AND CREASING MAching, suitable for cutting 60 pt. fiber board, size 24x40 inches or larger. TOWARD CO., 2311 Park-av.

TWO 10X15 C. & P. GORDONS; ONE WITH Miller feeder, fine condit., bargain. STROUGHART CO., 2944 W. Lake-st.

JOB PRINT SHOP FOR SALE—COMPLETE. Kedzie 4469

TRUNKS, BAGS, SUITCASES.

SPECIAL SALE.

CLEARANCE OF ALL TRUNKS AND LEATHER GOODS AT 33 1/3% OFF. FULL SIZE FLY MONARCH WARDROBES, FULLY EQUIPPED, $50 VALUES, SPECIAL $33.50. OTHER TRUNKS $6.95 AND UP. $24.95.
MONARCH TRUNK AND LEATHER WORKS,
71 W. Van Buren. 219 N. Clark.
24 N. Dearborn.

PATENTS—PATENT ATTORNEYS.

PATENT APPLICATIONS FILED ON PARtial payment plan; trademarks, copyrights, etc. MILO B. STEVENS & CO., 53 W. Jackson-blvd. Est. 1864. Main office, Washington.

VICTOR J. EVANS & CO., 767 NINTH. PATENTS, TRADEMARKS, COPYRIGHTS. CHICAGO OFFICE 1119 TACOMA BLDG. Main office, 710 9th-st., Washington, D. C.

CASTOFF CLOTHING.

CALL MONROE 5970 — HIGHEST CASH prices paid for men's clothing; quick serv.

WANTED—FEMALE HELP.
Stores and Offices.

Addressograph Operators.
Good paying positions.
THE CLEMENT CO., 1350 Indiana-av.

ADDRESSERS—3; LONG HAND, $2.25 M.; no home work. M. M. ROTHSCHILD, 712 Federal-st.

ASSISTANT SWITCHBOARD operator and typist; experienced. Apply
THE BEDELL CO.,
State and Monroe.

BOOKKEEPER AND BILLING CLERK—With advertising agency experience; must be well educated, good at figures, and a conscientious worker; a well paid position in congenial surroundings. Call or phone Tuesday, A. M. HOOP'S ADVERTISING CO., 9 E. Huron-st.

BOOKKEEPER — COMPETENT, CONSCIentious, with bus. ability; also operate typewriter, tk. chrg. small off.; will work; 30-35 yrs.; exc. ful.; So. Side. Address B S 234, Tribune.

BOOKKEEPER—YOUNG LADY, ONE WHO can do stenography work preferred; state age and reference in application. Address D 293 Tribune.

BOOKKEEPER—TAKE CHARGE OF OUR placing desk; good opportunity for Eighty. CRAIG, Room 514, 209 S. State-st.

BOOKKEEPER AND STENOGRAPHER—$15 week. Apply D. E. Mulvey & Co., 5155 N. Broadway.

BOOKKEEPER AND CASHIER — STEADY position, $20 wk. SELL BROS., 31 W. Jackson.

BOOKKEEPER AND STENOGRAPHER—IN wholesale jewelry house, 5 S. Wabash.

Burroughs Bookkeeper.

Experienced; must be neat, rapid, and accurate. Apply Mr. Brucker, MERCANTILE TRUST AND SAVINGS BANK, 541 W. Jackson-blvd.

BUYER—EXPERIENCED; MILLINERY AND dressmaking. CASTEBERG, 934 N. Michigan-blvd.

CASHIER AND TYPIST—TO WORK FROM 12:15 to 7 p. m., $20 per week. SELL BROS., 31 W. Jackson.

CATALOG
ROLLERS
AND
INSERTERS.
GIRLS
AND
YOUNG WOMEN.

You need not have experience. We teach you and pay you a very liberal salary and bonus.
Apply at once.
PHILIPSBORN'S,
Congress and Paulina.

CIRCULAR WORK.

Girls 16 yrs. of age or over, with or without experience, to inclose and wrap circulars for mailing. Highest rates paid. Apply ready for work.
Hours 8 to 4:30; close Saturday at 12.
SPIEGEL-MAY-STERN CO.,
1061 W. 35th-st.

CLERK—FOR GENERAL OFFICE WORK; good writer; permanent position with firm in long; give full particulars in letter. Address C F 272, Tribune.

CLERK—YOUNG WOMAN OR GIRL, FRUIT store, at 2929 N. Clark.

COMPETENT CORRESpondent; use dictaphone; give particulars regarding yourself and experience. Address D D 403, Tribune.

DENTAL ASSISTANT—MULATTO, YOUNG, light; N. W. Englewood; Mon., Wed., Friday evenings. State salary. Address C P 307, Tribune.

DICTAPHONE.
RAVENSWOOD.

Experienced operator. Underwood machine, large correspondence school; pleasant working conditions, salary according to speed. Apply 2154 Lawrence-av. MR. BAKER.

DICTAPHONE OPERATOR—CAPABLE OF some stenographic work, for immediate employment by city lumber office. Apply by letter stating full experience, reference and sal. expected. Address D H 363, Tribune.

DICTAPHONE OPERATOR — FOR WORK IN insurance office; hours, 9 to 4:30; salary, $85; must be rapid and accurate. Address D H 429, Tribune.

ELLIOTT-FISHER BILLING MACHINE Operator—Experienced, permanent; good hours. Apply Union Bed & Spring Co., Kostner and W. 5th-av.

Employment Office Clerk.

Large mail order house has splendid opportunity for a dignified, alert, and capable young lady about 24 years of age. High school education and experience in employment office practice preferred. Give age, nationality, experience, and salary expected. Address D H 428, Tribune.

EXPERIENCED
Typists,
Elliott Fisher,
and
Dictaphone
Operators.
SEARS, ROEBUCK & CO.,
Homan-av. & Arthington-st.

A
FEW
OFFICE CLERKS.

Grammar school graduates over 15½ years old to learn various kinds of office work in our light, pleasant offices. No experience required. Permanent positions, with good opportunity for advancement.
STRAUS & SCHRAM,
1105 W. 35th-st.

FILE CLERK—FOR GENERAL RECORD room work, 16 or 17 years of age; must be neat in appearance and willing to work; salary $13; good hours and pleasant surroundings. Apply 504 S. Clinton, 9th floor. W. L. Speer.

GIRLS—
RAVENSWOOD.

5 girls, exp. in inclosing and filing work for large correspondence school. Ideal working conditions; hours 8:30-5; salary according to demonstrated ability. See MR. BAKER, 2154 Lawrence-av. Tuesday.

GIRLS,

16 or 18 years old, to assist stockkeeper in millinery workroom. Apply Mr. Carroll.
EDSON KEITH & CO.,
24 S. Michigan-av.

GIRL—FOR REAL ESTATE OFFICE, WITH some experience. CHARLES W. CARLSON & CO., 1407 Morse-av. Ph. Rogers Park 0085.

GIRLS—16 OR 17 YEARS FOR GENERAL office work large office cafeteria; ideal conditions, good chance for advancement. LARKIN CO. OF ILL., 2617 S. Ashland.

GIRL—OFFICE, ABLE TO OPERATE TYPEwriter; must be capable of picking orders in millinery line. 300 S. Wells-st. KRONTHAL.

GIRL—IN DOWNTOWN DENTAL OFFICE to care for instruments, furniture and equipment, answer doorbell or telephone. Address D H 420, Tribune.

GIRLS — OFFICE, FOR GENERAL OFFICE work; billing experience preferred. M. Block & Sons, 1017 W. Newberry.

GIRL—FOR GEN. OFFICE WORK, WHO CAN operate typewriter. THE ABBOTT LABORATORIES, 4739 Ravenswood-av.

GIRL—FOR WORK ON STOCK RECORDS; good working cond.; $18 to $20 per wk. Give phone No. Address C E 83, Tribune.

GIRL—YOUNG; MUST BE GOOD AT FIGures. Address D B 412, Tribune.

WANTED—FEMALE HELP.
Stores and Offices.

GIRLS,

We have permanent POSITIONS to offer young women WITH an attractive salary to start and A pleasant environment in which to work. The FUTURE Promises rapid advancement FOR all ambitious YOUNG women, since this is a profession where WOMEN play a big part. Can also use a limited number of experienced or inexperienced girls at Berwyn, Glencoe, Highland Park, Hinsdale, La Grange, Maywood, Oak Park, Winnetka, Apply to Your Local Chief Operator or
ILLINOIS BELL TELEPHONE CO.,
811 W. Washington-st.

GIRLS.
C. FICE WORK.
EXPERIENCE NOT NECESSARY.
FOLLOWING ARE SOME OF THE POSITIONS OPEN:
INDEXING,
FILING,
BILLING,
INSPECTING,
MESSENGERS.
GOOD SALARY.
RAPID ADVANCEMENT.
CLEAN, LIGHT SANITARY OFFICES.
MONTGOMERY WARD AND CO.,
618 W. CHICAGO-AV.

GIRLS.

OFFICE POSITIONS.

Best hours in Chicago.
8 to 4:30 p. m.
Close Saturday at 12.
Many attractive positions for young ladies, 16 years of age or over, with or without experience for checking, filing, and circular enclosing; good starting salary with excellent opportunity for advancement.
SPIEGEL-MAY-STERN CO.,
1061 W. 35th-st.

GIRLS
and
YOUNG WOMEN
for
Addressing
and
General Office
Work.
SEARS, ROEBUCK & CO.,
Homan-av. & Arthington-st.

GRAPHOTYPE OPERATOR,

Capable of taking charge of large list and graphotype dept.; woman past 35 yrs. of age preferred; position is permanent with steady advancement to party who can qualify. Answer in detail, giving complete information regarding experience, qualifications, price starting salary wanted, references, etc. All replies confidential. Address C T 529, Tribune.

ITALIAN AND POLISH
speaking salesladies, with some knowledge of women's ready to wear preferred. See Miss Egdorf.
PHILIPSBORN'S,
Congress at Paulina.

LADY—YOUNG, OF GOOD BUSINESS ABILity and experience to make herself generally useful and sell coats, suits and dresses in a wholesale house; position permanent. Apply at once. Hainsfurther Bros. & Co., 235 S. Wells-st.

OLIVER OPERATOR, BILLER OR TYPIST—No experience necessary; $12. Miss Doyle, 210 W. Washington-st.

PAY ROLL CLERK—MUST BE ACCURATE. FRIEDLANDER-BRADY KNITT'G MILLS, 511 S. Green.

SALESLADIES,
experienced in exclusive ladies' ready to wear shop; big salaries.
BENNETT'S,
5 N. Wabash-av., 2d floor.

SALESWOMEN,
VARIOUS DEPARTMENTS.
Apply Tuesday, 8:30 a. m., Employment
CHAS. A. STEVENS & BROS.,
19 N. State-st.

SALESLADIES,

experienced to sell ladies' ready-to-wear. Steady positions. Good salaries. Apply MR. WITTE, 230 S. Michigan-blvd.

SALESLADIES — EXPERIENCED SELLING ladies' coats and dresses; neat appearing ladies looking for an opportunity for advancement will find it here if qualified. Apply 426 S. Michigan-av. Mr. Rose.

SALESLADIES—EXPERIENCED, FOR LGE. dressmaking establishment. Must have city references. Very good office. Address I M 64, Tribune.

SALESLADY—FOR READY TO WEAR AND order made dresses; state last position. Address D D 297, Tribune.

SALESLADIES — EXPERIENCED SHOE. GROSSMAN SHOE CO., Randolph and State Miss Howe.

Secretary-Stenographer,

experienced; must be highly educated and able to handle correspondence. Apply Mr. Hickey, 800 S. Wabash-av. Goldwyn Pict. Corp.

STENOGRAPHER — EXPERIENCED GENeral office work; billing experience preferred. M. Block & Sons, 1017 W. Newberry.

STENOGRAPHER—EXPERIENCED; PREFerably living South Side; must take rapid dictation. Address C P 340, Tribune.

STENOGRAPHER — LOOP BANK; HIGH school graduate; give experience and details. Address D H 424, Tribune.

STENOG.—BRIGHT BEGINNER, PROT.; good opening. Address D 180, Tribune.

WANTED—FEMALE HELP.
Stores and Offices.

STENOGRAPHER AND ASSISTANT TO OFfice manager—for permanent position; hours, 8:30 to 5; good hours and pleasant surroundings; must be fast and accurate Oliver operator, experienced in general office work, handling own correspondence, answering letters from memorial notes, typing reports, etc.; an attractive position for a conscientious young lady with at least 3 yrs.' exp.; salary, $25-$27.50 to start; give exp. in detail, references, age, and phone number in reply. Address D E 375, Tribune.

STENOGRAPHER—YOUNG LADY, THOROughly experienced, from 25 to 30 years of age; preference given to one having bookkeeping experience, although this is not strictly essential; must be pleasant, neat appearing and come well recommended; salary to start about $25 per week; state age and experience fully. Address D A 112, Tribune.

STENOGRAPHER,

First class, with several years' experience. Permanent position. Apply forenoon.
CRANE CO.,
836 S. Michigan-av.

STENOGRAPHER.

Permanent position; must be experienced and have references. Ault & Wiborg, 705 S. Wells-st.

STENOGRAPHER—YOUNG LADY, BEGINner preferred, willing to start on moderate salary and develop into responsible stenographic-secretarial position; small office, pleasant work. Address D 292, Tribune.

STENOGRAPHERS,

two. State salary expected, experience, education and references. South Side, near loop. Address D H 372, Tribune.

STENOGRAPHER AND BOOKKEEPER — With general mail order office experience; capable of taking full charge; over 25 years of age; permanent position; state age, experience, salary. Address C J 470, Tribune.

STENOGRAPHER—SECY. FOR EXECUTIVE of oil & class concern; must be rapid worker, well educated, and from good Christian home; excellent future. 1763 Transportation Bldg.

STENOGRAPHER.

Experienced Oliver operator. Apply D. B. FISK & CO., 223 N. Wabash.

STENOGRAPHER — ACCURATE AND ABLE to handle small switchboard; must be good at figures; west side; state age, experience and salary expected. Address C T 130, Tribune.

STENOGRAPHER.

Experienced; small office; immediately. Lafayette 0161. 3184 Archer-av.

STENOGRAPHER AND GENERAL OFFICE Girl—One who has had experience in keeping records preferred. KRAMER HOSIERY COMPANY, 133 S. Wells-st.

STENOGRAPH

WANTED—FEMALE HELP.

Household Help.

WOMAN—WELL BRED, OF DOMESTIC habits, to train 3 small school girls; preparing for housekeeping; comfortable quarters; leisure week-ends, holidays, and school hours; please detail qualifications; give address. C J 405, Tribune.

WOMAN—OR GIRL—HOUSEWORK; WHITE or colored; 50 miles from Chicago; everything strictly modern; 1st class food. Apply by mail to J. D. W., 1128 S. Ann-st.

WOMEN—FOR GENERAL HOUSEWORK. Protestant or Christian Science. Sunnyside 6718.

WOMAN—MID. AGE, GEN. HWK., NEAT, white; Prot.; no washing; adults; apt.; wages, ref. Address D 307, Tribune.

WOMAN — TO CARE FOR 2 CHILDREN and do general housework; 3 rms.; no washing. Call 5129 N. Claremont Monday.

Hotels and Restaurants.

CAFETERIA CHECKER AND EXP. SHORT order cook. Apply Soda's off—Art Institute.

CHECKERS—MUST BE EXperienced; permanent; good salary; no Sunday work. Apply Tuesday

ONTRA CAFETERIA,
231 S. Wabash.

FOOD CHECKER — TRAROON; SHORT hours; $18 week. 111 W. Adams-st.

LUNCH COUNTER GIRLS—ALSO DISHwasher. JANES & CO., 3 E. Adams.

MAID—EXPERIENCED. APPLY HOUSEkeeper, Sheridan Plaza, Sheridan and Wilson.

PASTRY WOMAN — EXPERIENCED OR inexperienced. HARVARD HOTEL, 5714 Blackstone-av.

PASTRY COOK—WOMAN. EXP.; OUT OF city. Francis Shimer School, Mt. Carroll, Ill.

WAITRESSES AND LUNCH COUNTER ATTENDANTS,

with or without experience, respectable, for our houses in the Southwest. Fare and meals to destination. FRED HARVEY, 18th-st. and Wentworth-av.

WAITRESS—FOR ICE CREAM PARLOR; one with fountain experience preferred. 6333 Roosevelt-rd.

WAITRESSES—SHORT HOURS. APPLY B. & O. Restaurant, Grand Central station, Harrison and Wells.

WAITRESSES—EXP.; STEADY, RELIABLE. 1125 E. Granville-av.

WOMAN—FOR PART TIME FOR CHANING, in family hotel. 5714 Blackstone-av.

Saleswomen.

DOOR SALESWOMEN—EXP.; FOR TERRItory west of Loop; write for appointment. Address C F 167, Tribune.

BRILLIANT WOMAN
of highest integrity
can have an exceptional opportunity for large earnings.

Must have acquaintance and friends among the elite and well to do.

The proposition is unusual, involves no specialties of any kind, affords an exceptional opportunity for a woman of high standing that will appreciate.

Sales experience and qualifications other than desirable. Address C F 195, Tribune.

REPRESENTATIVE—LEARN TO BE A SUCcessful representative of a subscription publishing house doing annual national business of millions of dollars because of great demand for the line; our field represents unusually large increase; unexcelled short hours; opportunity for travel and advancement; no experience required; full instruction; if employed we will prove it; frankly whether you have proper qualifications; write giving address and phone number. Address C F 196, Tribune.

SALESWOMEN—AN OPPORTUNITY FOR women interested in psychology and psychophysical culture; write for appointment; for women past 35; in reply give details as to education, etc. address, phone number. Address D H 316, Tribune.

SALESLADIES

Capable of superintending others. Big future and big money for the right party. Apply at once; MR. PHILLIPS, Room 1710, 618 W. Chicago-av.

SALESWOMEN, CANVASSERS—MAKE BIG daily taking orders for our excl. $12.50 WOOLY FANCY and BOUCLE HOSIERY; 65 STYLES, COLORS; MUST HAVE 4 SHADES. SALESWOMAN—NEAT, ATTR. YNG. LADY; good terr.; sal. & com. 414 Harris Tr. Bldg.

SUBDIVISION MANAGER,
NO. SHORE PROPERTIES.

Want active woman to take charge and manage large women's department, and sell most beautiful North Shore tract ever offered in history of Chicago. Must be good organizer and closer. Big campaign to start Jan. 1. Position open now. Write to-day. Address C B 66, Tribune.

Miscellaneous.

WOMEN
to work in Parcel Post
Packing Dept.
Sorting and checking mail packages; steady work; good pay.
MONTGOMERY WARD & CO.
618 W. Chicago-av.

MODEL.
Young lady wearing size 28 corset; permanent position. Apply
1006 S. Michigan-av., 1st floor.

MODEL.
Young lady wearing either 36, 38, or 40 brassiere; permanent position. Apply
1006 S. Michigan-av., 1st floor.

THREE WOMEN

FOR POSITIONS STARTING JAN. 4. Young college educated girl, cultured. Work in connection with standard school supplement. Autos and drivers furnished. Accompanying one of our principals, as entertained associate. Salary to start, also traveling expenses and commissions. Southern hotel and motor trip. Splendid opportunity for right person. Selections made immediately. Apply now, for many will investigate. Address C B 191, Tribune.

WOMEN.

Are you willing to step into a position today without training, without any investment, where you are absolutely your own boss, where you can set your own hours, work when and where you please and have an income of $150 a week? Reference required. Address in strict confidence; openings Jan. 2. Address C B 68, Tribune.

MAID
for lavatory; neat appearing; white. Apply
THE BEDELL CO.,
State and Monroe.

STUDY NURSING.

The American Hospital offers a 3 year course in nursing to young ladies between the ages of 19 and 30; an accredited school; full maintenance and $10 allowance from the start. Apply now for January classes. Address the Superintendent of Nurses, 850 Irving Park-blvd., between Sheridan-rd. and Broadway.

MAIDS FOR LAVATORIES.
White. Apply 8:30 a. m.,
MR. FORBES, Basement.
BOSTON STORE.

WANTED—25 WOMEN

for special work to start at once: no experience of any kind necessary, but references required; age 25 or over. Apply in person, 9 a. m. to 4 p. m., Manager, Rm. 1708, 220 S. State-st.

SOLICITORS—FOR TRAVELING SALES position, 2 women; 1 for northern territory, 1 for southern field; exper. unnecessary as complete training given; must be ready to leave Jan. 10; salary and commission; guarantee. Call Tuesday, 9 to 12, 1128 S. Michigan-av.

LADY—WITH SOME KNOWLEDGE OF water coloring and painting; part time, on new accoutical design; interesting proposition. Address C F 182, Tribune.

WOMEN AND MEN—EASY PROPOSITION in canvassing; earn $25-$100 wk. Apply Room F & M Mail Order Mdse., 1203 E. 63d-st.

LADIES—3 YOUNG, TO TRAVEL SOUTH and east; educational work; $70 to $90 per week; railroad fare paid; no canvassing. 76 Thirteenth, Hotel Sherman.

WOMEN—MARRIED, WORK IN SAMPLING dept. of wholesale dry goods house and do light sewing and marking; hickeys. Apply 324 S. Franklin. Ask for Mr. Schrieber.

MODELS

for hairdressing school. Easy work. 6 W. Randolph-st. Dearborn 2687.

WOMAN—OPPORTUNITY TO TRAVEL FOR ambitious lady; no experience necessary; good salary with rapid promotion for good workers. Address C F 386 Tribune.

WOMAN—INEXPERIENCED, FOR LNDRY work, report Tuesday, 7:30 a. m. LEWIS LAUNDRIES, 7031 Stewart.

WOMAN—EXCEPTION, OVER 30, AMBItious, well dressed, unincumbered. MR. HOOVER, 58 E. Washington-st.

GIRL—YOUNG, REFINED, TALL, SIZE 36, as model. MARGUERITE, 2841 S. Michigan-av.

COLLEGE WOMAN OR TEACHER—CHRISTian (Protestant), free to travel. Write fully. Address L 7 569, Tribune.

WANTED—FEMALE HELP.

Help Wanted with Investment.

SALESWOMEN—AS MANAGERS AND ASsistant managers of branch offices, city and suburbs. Exceptional opportunity; salary and commission. Address C F 109, Tribune.

Employment Agencies.

PROGRESS—PROSPERITY

We wish for you in the year to come, and if, in any way whatever, we can help you to attain them, we wish that high privilege, also!

SHAY AGENCY,
14 W. Washington-st.

MAY WE NOT TAKE THIS OPPORTUNITY to offer to you our sincerest appreciation for the great part you have taken in making the past year a most successful one, and we hope that the coming year may be a most prosperous year for you and that we may continue to enjoy your confidence and co-operation in the coming year as in the past.

THE VOCATIONAL BUREAU, INC.,
(The World's Best Employment Service),
Suite 1428, 220 S. State-st.

Don't fail to see tomorrow's columns for a partial list of opportunities.

GLADER AGENCY
EXTENDS A
HAPPY NEW YEAR.
START THE NEW YEAR RIGHT.
DON'T FAIL

to see our long list of exceptional openings Tuesday morning. GLADER AGENCY, 810 So. State-st., Room 1504. Harrison 7488.

STENOGRAPHERS-CLERKS—

Many openings now for stenographers from the beginner at $18 to $30 to the experienced girl at $35; for stenographers-clerks, $18 to $25; file and general office clerks at $15 to $23.

CALL 7:30 TUESDAY MORNING.
COMMERCIAL AGENCY,
Suite 1203, 100 N. Dearborn-st. Hand. 7351.

HAPPY NEW YEAR!

See our ad in Tuesday's Tribune for big list of positions that will interest you.

American Railway Bureau,
11 S. La Salle-st., Room 1126.

STENOGRAPHER.

Small loop office; hrs. 8:30-5, Sat. noon; 2 yrs.' exp.; $23 wk.

O.-B. SYSTEM,
26 E. JACKSON-BLVD. SUITE 810.

HAPPY NEW YEAR!
COONEY-RYAN AGENCY,
Suite 1203, 30 E. Jackson-blvd. Web. 7421.

A HAPPY NEW YEAR. LOOK IN TUESDAY'S TRIBUNE FOR POSITIONS LIST.
ED. CRAIG EMPLOYMENT AGENCY, 800 S. STATE-ST.

STENO. AND OFFICE EXP. LOOP.....$20
Office and Typist exp. [Gentile], W. S...$18
Typist exp. loop [Gentile]..... $15
KING'S AGENCY, 6 S. Dearborn-st.

SEE US TUESDAY.

OFFICE POSITIONS
ASSOCIATED SERVICE 5 N. LA SALLE.

POSITIONS FOR THE NEW YEAR—STENOS, TYPISTS, FILERS, OFFICE CLERKS, BANGER SERVICE, 1128 S. LA SALLE-ST.

Free Employment Bureau.
DICTAPHONE POSITIONS.

Also have several combination positions for typists and stenographers, paying $23 to $27.50 to begin.

THE DICTAPHONE CO.,
221 S. Wabash-av.

TRADE SCHOOLS.

Capable of superintending others. Big future and big money for the right party. Apply at once; MR. PHILLIPS, Room 1710, 618 W. Chicago-av.

MADAME MAY,

Who is the most popular Waver and Hairdresser in the city, will give personal instructions in Marcel, Permanent, and Water Waving, also Hair Dying, Massaging, Manicuring and Facial Instruct in all lines of Hair Goods and Beauty Culture. Madame May's famous name is your guarantee that you will get the best of instruction, as she herself teaches the pupils personally. Madame May's pupils have wonderful success, have the best positions, and are always in big demand. For further information, call or write,

MAY'S BEAUTY PARLOR,
CONSUMERS BUILDING,
220 S. STATE-ST.,
5TH FLOOR. PHONE WABASH 1502.

WOMEN—TO LEARN NURSING; DEMAND greater than supply; good pay; learn at home in spare time; earn while learning; results guaranteed in few weeks; special offer, including free nurse's equipment. Write Chicago School for Nursing, Dept. R, 421 S. Ashland-blvd., Chicago.

LEARN BEAUTY CULTURE. ANY LADY can be independent in few weeks—have her own shop—receive trade or good salary. Day or evening. Call or write for catalogue and learning how we equip parlors on easy payments—how you earn while learning. MOLER COLLEGE, 30 E. Adams-st.

SHORT, PRACTICAL COURSE IN MARcelling and beauty culture. Day or evening. Individual lessons. Many good positions and diplomas for graduates. GERTRUDE HALL, R. 700, 7th fl., 14 W. Washington-st., Chicago.

WANTED — GIRLS AGES 18 TO 30, TO train for professional careers; free board, room and laundry while qualifying to fill positions paying $200 a month and better; for free information write or call H. B. AZNOE, 167 W. Michigan-av., Chicago.

GIRLS—TO LEARN BEAUTY CULTURE IN private shop; complete course; $50; day or evening class. 1421 E. 67th-st. Hyde Park 4866.

COMPTOMETER SCHOOL.

Day and evening classes E. C. WARNER 14 E. Jackson. Phone Wabash 8582.

EARN MORE MONEY IN BEAUTY CULture. We teach you how. Chicago Hair Dressing Academy, 94 W. Randolph-st.

DRESSMKG.—MILLINERY SCHOOLS.

DRESS DESIGNING, CUTTING, SEWING, largest school, expert teachers. Send for booklet. Master College, 190 N. State.

VALENTINE DRSMKG. COLLEGE—DSNG., millinery. Day., eve. 2407 W. Madison.

CLOTHING, FURS, ETC.

YOUR COAT AND VEST CAN BE

MATCHED

WITH NEW

TROUSERS

ACME PANTS MATCHING,
20 West Jackson-blvd., R. 1102.

FUR FACTORY CLEARING SALES—25% TO 50% off on coats, capes, and chokers. Liberal credit to responsible people. Furs delivered on first payment. Furs remodeled at cut prices. Coats remodeled, $20. Relining, $15. Fur collars for men's and ladies' coats, $5 and up. STUHLMAN'S FUR FACTORY, 9th floor, Capitol Bldg., formerly Masonic Temple.

WE WILL REMODEL YOUR FURS INTO latest style wraps and Mandarin sleeve coats in 1 week. Coats cleaned, glazed and relined, only $20, in 3 days.
BLUMENFELD FUR SHOP,
204 State-Lake Bldg.

FURS DIRECT FROM WHOLESALE HOUSE, saving you the retailer's big profit; handsome coats and wraps in all kinds of furs; $75 to $250.
ALEXANDER FUR SHOP,
8th floor, 220 S. State-st.

FURS DIRECT FROM FACTORY.

Seal coat, marten collar and cuffs. Mandarin sleeves, exquisitely lined. Special, $80.
PETERS FUR SHOP,
5115 Michigan-av. Drexel 7756.

RELIABLE PARTY OFFERS FOR SALE genuine Hudson seal coats, marten trimmed, size 38, length 40, perfect condition. Grace-land 2940.

DO YOU WEAR 14-16-18-36-38? GOWNS worn by models from exclusive house. Latest modes for all occasions. Tremendous savings. Open eves. 675 N. Michigan.

BEAUTIFUL SIBERIAN SQUIRREL COAT; wolf collar; bottom of coat and sleeves come to a point; late model; 48 in. long; bargain. Oakland 3217.

FUR COATS—SALESMEN'S SAMPLES OF all descriptions; newest styles; finest quality; less than manufacturer's cost. Rooms 617-18, 115 S. Dearborn-st.

FUR COATS — SALESMEN'S SAMPLES. fine quality. Don't buy your coat until you visit us. It will pay you; save 40% to 50%. JOSEPH'S, Rm. 516, 115 S. Dearborn.

GRAY CARACUL COAT, KOLINSKY TRIM, med. size 38, full length, price $300. 3167 Broadway, 3d, Buck. 3249.

WILL SELL MY ENTIRE WARDROBE— Size 36, including evening and afternoon dresses, suits, coats and shoes. Sheldrake 4033.

40 INCH HUDSON BAY SEAL COAT. LATE model. $70. Lake View 8137.

HUDSON COAT AND DOLMAN, 42; IN fine condition. Call Diversey 7500.

ELEGANT SEAL COAT, LIKE NEW, AT A bargain. Sunnyside 6281.

SAMPLE DRESSES WONDERFUL VALUE De Vide, 4817 Grand-blvd. Atlantic 0719.

CAMERAS, KODAKS, ETC.

CAMERAS AND KODAKS BOUGHT, SOLD AND EXCHANGED.
CENTRAL CAMERA CO., 124 S. WABASH.

PARCEL POST AND EXPRESS.

SELECTED FRESH EGGS—STAMPED DAY laid. Send $2.50 for 3 doz. postpaid. G. E. FULLER, Wheaton, Ill.

LOST AND FOUND.

AIREDALE DOG

Lost—Male, about 15 months old; vicinity of Lincoln park; liberal reward if returned to James Boyle, 606 W. Lake. Monroe 1230.

BAG — LOST — WILL PARTY FINDING same with contents and reserve $25 reward? Mrs. L. B. Archer, 1310 E. 54th-st.

BAR PIN—LOST—SAPPHIRE SETTING, will lady who found pin in sitting room, Carson Pirie's 1st aft. call Rm. 475 Hotel Del Prado, H. P. 2410 or address D C 248, Tribune for liberal reward? Pin had associations as keepsake which money cannot replace; no questions asked.

BRACELET—LOST—DIAMOND AND SAPphire, bet. Sisson Hotel and 55th and Dorchester-av.; liberal reward. Dorch. 2337.

BROOCH—LOST—CAMEO WITH DIAMONDS, is keepsake, vicinity Kenwood-av., 63d-st. or Halsted-st. cars Thurs. evening. Liberal reward. Normal 5981.

BROOCH—LOST—CAMEO AND DIAMOND, on Kenwood-av.-63d or Halsted-st. cars. Generous reward. Normal 5981.

BULLDOG—LOST—AMERICAN, MALE, BRN. and white; in Oak Park. Again 1823.

DOG—LOST—FEMALE AIREDALE, 3 YRS. old, name "Lady," disappeared at 44th and Van Buren-st. at 5 p. m. Dec. 28. Liberal reward. Maywood 1127-M. Maywood 280.

DOG—LOST—BOSTON BULL, MALE, WHITE, 3 black spots on back. $25 reward. No questions. Midway 3400.

DOG—LOST—BROWN BOSTON BULL TERrier; white face; $25 reward. Belmont 7344

FUR—LOST—TWO SKIN ALASKAN MINK neckpieces, Sun. p. m., between 5:30 & 7:30, Lyon & Healy's and State and Adams; reward. Phone Hyde Park 1981.

FUR—LOST—IN BALLOON; CHICAGO THEater 3:15 p. m. Sat. Dec. 30; reward. Stewart 0887.

GLASSES—LOST—HORN RIM, NOSE, WAT. by Heidkamp case; Saturday or 1st night. Lake View 4591. Reward.

GLASSES—LOST—FAIR LADY'S SILVER rimmed; liberal reward. Crawford 3700.

PEARLS—LOST—18 INCH SMALL GRADUated, Friday afternoon, somewhere in loop, or in Marshall Field's, or in Mandel Bros.' buildings, or on Irving Pk. or Kimball-av. car; keepsake; reward. Kildare 0018.

PEARLS — LOST — FRIDAY MORNING, State, Clark or Washington-sts., small string. Sentimental value. Reward $20. Return in D. H. Ambassador Hotel.

PEARLS—LOST—THURS. OR FRI., GRADUated string, platinum diamond clasp. Riverwater 8351. Liberal reward.

PIN—LOST—LADY'S CIRCLE PIN, DIAmonds, set in platinum; suitable reward. Address D 241, Tribune.

RING—LOST—DIAMOND, 1 CARAT SIZE, set in gold ring with prongs. Reward. J. P. Whelan, 6097 Euclid-av. Midway 0993.

RING—LOST—DIAMOND AND RUBY, IN small black purse, on Harrison or Crawford car, Sat. p. m. Reward. Nevada 9710.

SKIS—LOST—LOST AUDITORIUM Theater. Ph. Superior 1941.

TOOTH—LOST—ELK'S CHARM MOUNTED in gold. Call 82 Dupless s, Blvd. 6088.

WALLET—LOST—BLACK PIN SEAL; CONtained money, checks, papers. Return to ward. Phone Drexel 4042.

WATCH—LOST—LADY'S GOLD; IN BROWN leather wristband; in Chicago and Northwestern rm. via suburban loop, Tuesday, December 19, 1922; between 8 o'clock and 8:30 p. m. Last south of Rogers Park. Reward. Address R A 9, Tribune.

PERSONAL.

PERSONAL—GENTLEMAN MOTORING TO Florida soon, desires 3 or 4 women passengers share expenses. Address, write, 130 S. Clark-st., Rm. 806, giving ph. number.

PERSONAL—WILL PARTY WHO SAW auto accident Dwight and Throop-sts. at 6 p. m. Fri. Dec. 29, 1922, communicate with Lee Bedell, 1141 Ridge-av., State 6300.

PERSONAL—MRS. MITCHELL, MOTHER OF Dorothy Cecil—Please write to me. Mrs. James Dunkle, 116 Main-st., Aurora, Ill.

PERSONAL—WANT TO SUPPLY BABY BOY not over 6 months old; light complexioned. Address K A 24, Tribune.

PERSONAL—MR. CURTIS: WE WISH YOU a happy new year. Mother and Paul.

CLUB AND ASS'N MEMBERSHIP.

FOR SALE—A MEMBERSHIP IN ONE OF the principal North Shore golf clubs, at a reasonable price; can arrange terms, if necessary. Address D 130, Tribune.

BUSINESS PERSONALS.

DRUM & DRUM, E. D.

Superfluous Hair destroyed FOREVER by Multiple Electrolysis; Guaranteed. Gold Needle specialist used for 20 YEARS. 421 S. 810 Stewart Bldg., 108 N. State-st. Cen. 1519.

PERSONAL — WISH TO THANK MY friends and customers for their kind instruction, as she herself teaches the pupils personally. Madame May's pupils have wonderful success, have the best positions, and are always in big demand. For further information, call or write,

MAY'S BEAUTY PARLOR,
CONSUMERS BUILDING,
220 S. STATE-ST.,
5TH FLOOR. PHONE WABASH 1502.

1249 N. CLARK-ST.

Selling out our collies and shepherds at $5; 1 doz. or bulldogs at $4; 3 months' old Boston terrier pups at $20; mixed puppies at $3; guaranteed singing canaries $5.

1249 N. Clark-st.

SINGING CANARIES IN FULL SONG; rollers, warblers. Harts and Golden Opera Singers; female canaries $1; doz. BUSKER, 2743 Iowa-st., near California-av.

CHOW PUPPIES.

DARK RED MALE.
811 Belden-av.

CANARIES, FINEST SINGERS AND CAGE, $5 up; must close out; more than 500 birds; prize birds incl. 5443 Broadway, 2d. Edgewater 5054. Call before 9 or after 5.

FOR SALE—PURE BRED AIREDALE PUPS, 6 weeks old; eligible for registration; real values. Address D D 204, Tribune.

BOSTON TERRIERS, BLACK AND TANS. Cockers, Pomeranian pups, 3023 Cottage Gr.-av.

AIREDALE PUPS, MOS. OLD; PINE WATCH-dog, very friendly. $35. Drexel 2792.

PED. FRENCH BULL PUPPIES, 11 WEEKS old, very rea. $15. 46th-st.

FOR SALE—REGISTERED AIREDALE PUPpies. Phone Beverly 3448.

ENGLISH BULL PUPS, PEDIGREED, 2650 Lincoln-av., 2d apt.

BOARDING KENNELS—ALL BREEDS AIRdales, $3 up. Scrimshaw's, 1431 N. Clark.

TOY MALTESE WHITE SILK POODLE, 1 yr. old; also 5 wk. puppies; 292 3/4 Ellis.

SELLING OUT—SELFFEDY BOLLERS, NOW ready to mate; barg. 1722 N. Rockwell-st.

ESKIMO SPITZ, MALE, 7 MOS. OLD, $15. Oak. 6524 543 E. 40th-st.

BOSTON TOY FEMALE AND PUPS; ALL prices. 5234 Throop. Wentworth 9234.

POMERANIAN AND COLLIE PUPPIES. Thoroughbred; reasonable. Rog. Pk. 3578.

PED. REG. A. K. C. BOSTONS; ALL AGES, perf. mark., screw tails. Lincoln 8859.

BARTER AND EXCHANGE.

EXCHANGE, FOR GOOD REAL ESTATE, patent on most practical and reliable traffic signal; a 3-in-1 combination; gives 3 signals, 2 lights, 1 bell; gives 3 full lights signal and number bracket combined; time is ripe for this proposition. Address D 349, Tribune.

WHAT HAVE YOU

for one of my clear title lots, each 50x167? Will accept automobile, diamond, small good paying store, or stock. Address C B 60, Tribune.

WILL SACRIFICE

my North Shore wooded lot or will exchange for a small farm, good diamond, some small good paying business, or what have you? Address C B 70, Tribune.

HUDSON SEAL COAT OR DOLMAN, 42 coat, worn not more than a dozen times, fine condition, for Yellow Mfg. stock, or what? Address D A 292, Tribune.

ROAMER, 4 PASS. SPORT MODEL, IN 1ST class cond.; must be seen to be apprec.; will exch. for vac. or imp. prop., 1st edge inv. bonds, or what have you? Nevada 1696.

ELEC. WASH. MACH. 3 CYL.; ALSO 9 CYL. mincer and wringer; one or both; sell cheap or exch. What have you? Address D 408, Tribune.

I HAVE AN EXPENSIVE 6X9 ORIENTAL rug, new 6x9 tile linoleum, new Roman cut work lunch set. Would like a good mohair set or what have you? Address B 439 Tribune.

WILL EXCHANGE MAN'S WOMBAT OVERcoat, fine condition, for set of Harvard classics. Address D 236, Tribune.

$1,500 1ST MORTGAGE GOLD BONDS TO exchange for diamonds, automobile, or what? Address B K 73, Tribune.

LADY'S DINNER RING AND 1923 FORD sedan, like new, to exchange for bonds or what? Fairfax 1569.

GUARANTEED DENTISTRY FOR AUTO painting or top trimming. Address D H 431, Tribune.

GOOD USED CAR OR WHAT FOR EQUITY in player piano and priv. secty. business, or college course. Kildare 0881.

FOR EXCH.—80 AC. FARM IN MICH. FOR auto worth $1,000. Address C F 189, Tribune.

PRINTING, ENGRAVING, BINDING.

QUALITY PRINTING FOR LESS MONEY—1,000 letterheads, envelopes, cards, etc., $4 up; folders, catalogs, circulars, low, samples free. E. Fantus, 525 S. Dearborn. Har. 8246.

GOOD PRINTING — LOW PRICES: CARDS, letterheads, envelopes, $4 per thousand. Victor Bros., 25 N. Franklin. Main 4271.

2 AND 3 COLOR CUTS, 1 IN. SQUARE, $5 per set. EGOKMAN 508 S. Dearborn-st.

SEWING MACHINES.

SINGER SEWING MACHINES, ALL STYLES, $10, $15, $20, $35; easiest cred. terms in city. 2220 S. State. Victory 0420.

BOOKS AND MAGAZINES.

CHEMICAL BOOKS—7244 HARVARD, 3D flr. Stewart 5723.

TO RENT—ROOMS—SOUTH.

BERKELEY-AV., 4148—TO RENT—LGE. rm., suit, 3; conv. L. C., "L" and surf. Atlantic 1610.

BLACKSTONE, 5655—TO RENT—ATTR. 2 rm. frt. suite, 3 or 4 men; L. C. exp.

BLACKSTONE-AV., 5321—TO RENT—ATtractively furn. cor. rm., ut., nice home.

BLACKSTONE-AV. 6215, 1ST—TO RENT—Clean rs., sgle., dble.; plenty st., hot water.

BLACKSTONE, 4950, 1ST — TO RENT—Newly furn. rm.; suit, 3 rms., mr. cpls.

BLACKSTONE-AV. 5553—TO RENT—LGE. comf. outs. rm.; L. C., surf.; reas. Mid. 2524.

CALUMET, 4741, 3D—TO RENT—COMF. rm., mod. apt., L. exp. and surf.; gents. $3.50; two, $6. Kenwood 3381.

CORNELL-AV., 5124—TO RENT—LGE. FRT. r., priv. bath; 1 or 2; L. C. exp.; pri. home.

COTTAGE GROVE, 6443, 2D—TO RENT — Sel. frt. bedrm. suit, men; ref. req.

DORCHESTER-AV., 6218—TO RENT—LRG. frt. rm. suitable for 1 or 2 women. Nr. U. of C. L. C.

DORCHESTER-AV., N. 53D—TO RENT—Nice frt. rm., suit, 2; kitch. priv. Kenwood 5306.

DREXEL-BLVD. 4320—TO RENT—2 LGE. attract. rms., with conn. bath; also lge. rm. with lav.; pri. home; reas.; ex. tran. Oak. 7022

DREXEL-BLVD., 4618—TO RENT—CHOICE of living rm. and bedrm. suite with priv. bath, or single rm.; references.

DREXEL, 6020—TO RENT — CHOICE rm. adj. bath; high class ladies or couple.

DREXEL-BLVD. 4147, APT. 1—TO RENT—Rm. adj. bath, exc. trans. Oakland 7155.

ELLIS-AV., 3535—TO RENT—COZY STEAM rm., $4-$5; gent. Kenwood 8601.

FOSTER, 1239—TO RENT—FURN. ROOM; good transp. Sunnyside 6299.

GREENWOOD, 4853, 3D—TO RENT—PLEAS. rm. for gentleman; near L. and surf.

HARPER-AV., 6062, 1ST APT.—TO RENT—Attractive bedroom well furnished, large closet, sun., elec., use of piano; 13 min. to loop. Fr. Bank. 3075.

HYDE PK.-BLVD., 1406—TO RENT—PLEAS. rm., st. ht., suitable for 1 or 2; nr. I. C.; address D 341, Tribune.

INDIANA, 5533—TO RENT—FURN. RM., suit for 2; also sing. rm., Mid. 6928.

INDIANA, 5100—TO RENT—LGE. OUTSIDE rm.; pri. fam. Call Kenwood 2236.

INDIANA-AV. 4719—TO RENT—WELL FUR. rm., suitable for 1 or 2; gent. Phone Sunnyside 7471. E. ASHWORTH.

ARGYLE, 1019, 3D—TO RENT—LARGE, well furnished room; private family.

ARLINGTON, 418—TO RENT—LG. FRT. R., twin beds, r. w.; also sgl. r.; mod.; e. Clark; ARLINGTON-PL., 432, EAST OF CLARK—To Rent—Modern single rm., adj. bath.

BEACON-ST., 4011—TO RENT—Clean, homelike, comf. frt. rm., run. wat.

BEACON-ST., 4011, 3D—TO RENT—WARM rm. suit, 1 or 2; Wil. ex.; bus; surface.

BELDEN-AV., 811—TO RENT—NICE SGL. rm.; reas.; for young lady employed.

BELMONT, 441, 2D—TO RENT—LGE. FRT. rm., nicely share apt.; nr. drive. Reference. Sheldrake 5382.

BROMPTON-AV. 746—TO RENT—SLP. RM., nicely furn., priv. fam.; seen to be appreciated; gentleman pref. Lake View 3708.

BROMPTON, 3657—TO RENT—LG. and dbl. or sgl. r., sunny, mod., pri. fam., ex. trans.

BROADWAY, 5110—TO RENT—FRT. DIV. rm., bldrm., $6; ex. trans. Rog. Pk. 6989.

BROADWAY, 4909—TO RENT—BEAUT. RM., $6; Argyle L. surf. PROMMING, 1st flat.

BRYN MAWR-AV., 1412—TO RENT—LRG. sunny rm., $6.50. Sunnyside 2368.

CLARENDON, 4334—TO RENT—LGE. RM., priv. fam., home comforts. Buck. 1792.

CLARK-ST., N., 2653—TO RENT—COVENT Garden Hotel; all outside rooms.; r. water, st. car, 20 minutes loop; $6 and up per week; men.

CLARK, N., 4521, 2D—TO RENT—3 SGL. rms., fine mod. pref.; pri. fam. Div. 9701.

CLARK, N., 2922, 3D—TO RENT—LARGE ft. par.; stm. ht., elec.; reas.

DAKIN, 1048 2D—TO RENT—2 FRONT, 2 single, newly furn., mod., prices right.

DEARBORN, N., 1447—TO RENT—2 LARGE, handsomely furnished front rooms, 1 with private bath, beautiful outlook; hotel service, 10 minutes to loop. Inquire at office. Superior 4257.

DEARBORN, N., 1259—TO RENT—SINGLE and dble. rms., also hskg. rm., run. water, elec., stm.; walking distance.

DEARBORN, N., 1544—TO RENT—NICELY furn. homelike rm., mod., opp. park; best loc. in city; 10 min. to loop. Gents only.

DEARBORN, N., 1549—TO RENT—NICELY furn. rm., sgl. or dbl., nr. bath; 1 blk. Sher. x. bus.

DAKIN, 1043—TO RENT—LGE. RM.; REAS. single rm., $5; ½ blk. Sher. X. Wel. 3306.

DEARBORN, N., 1409—TO RENT — NEW, dec. rms., 3 bath, suit, 2. Superior 0731.

DIVISION-ST., E., 30—TO RENT—PER RM., nicely furn., stm. ht., r. w. Sup. 0979.

DOVER-ST., 4711 — TO RENT — NICELY furn. room.

EASTWOOD, 837—TO RENT—LRG., DBL. frt. r.; nicely fur.; other rms.; Wil. L. bus.

EDGECOMB-PL., 921, 2D—TO RENT—LGE. frt. rm., suit, 1 or 2 gents. L. V. 4739.

EDGECOMB-PL., 937 — TO RENT—FRONT rm. for 1-2; 1 blk. Sher. X. bus.L.V.0859.

EUGENIE, 157, 3D—TO RENT—SGLE. OR dble. mod., priv. ent., nr. Linc. Pk.; ex. tr.

FOSTER, 1239—TO RENT—FURN. ROOM; good transp. Sunnyside 6299.

KENMORE, 4837—TO RENT—2 EXTRA LG. well fur. frt. rms., r. w., 1 rm. with twin beds, also other rm., in apt. with 2 baths, shower; reas.; Wil. x.

KENMORE 4900 — "WM. PENN"—TO RENT —Sunny, warm front; wall or large bed; h. water; single $9; dbl. $10-$14; Arg. exp.

KENMORE, 4750—TO RENT—PLEAS. RM., lava. for gent. in quiet home; garage; nr. lake; bus. L. Edge. 4510.

KENMORE, 5114—TO RENT—MOTHER AND daughter will share apt. with may. coup. or bus. women; Prot.; Argyle x. Ed. 9037.

KENMORE, 4834—TO RENT—LRG. CLEAN warm front rm.; exp., bus. Smith.

KENMORE-AV., 4043 2D APT.—TO RENT —Well furn. frt. rm. for 1 or 2. $8. Grace 1751.

KENMORE, 4247 — TO RENT — WARM, clean, mod. rms.; girls emp.; Wil. X. bus.

LAKESIDE-PL., 900—TO RENT—FINE COZY rm. bet. Sheridan and lake; Wil. L. bus.

LAKESIDE-PL., 819—TO RENT—BRIGHT warm rms., run. water; opp. Sheridan-rd.

TO RENT—ROOMS—NORTH.

LAKESIDE-PL., EAST OF SHERIDAN—TO Rent—2 rms., newly furn.; gentleman preferred. Phone Sunnyside 0786-J.

LAKESIDE, 855, 1ST—TO RENT—SINGLE and dbl. rms., twin beds, nr. lake, "L," and bus. Sunnyside 8175.

LAWRENCE, 914—TO RENT—LARGE BEAUtiful room for 2; $10 wk. 1 blk. east of Sheridan-rd. DAUL, Sunnyside 1287-J.

LAWRENCE, 914—TO RENT—VERY ATTR. newly furn. rms., $9-$12 wk.; 2 blk. east Sheridan-rd. DAUL, Sunnyside 1287-J.

LAWRENCE, 920—TO RENT—ATTRACT. outside rm., $5-$9; gent. Scott.

LELAND, 828, 2D—TO RENT—DES. RM. priv. fam.; reas. for 1 or 2. S. 8. 2319.

LELAND, 934, 2D FLOOR—TO RENT—NICEly furn. front rm.; reas. Edgewater 6986.

LELAND, 810—TO RENT—LGE. RM. ALSO suite, garage. Wilson L. bus. Edg. 4418.

LINCOLN-ST., N., 4828—TO RENT—NICEly furn. rm., suitable for 2 employed.

MAGNOLIA, 4533, 2D—TO RENT—BEAUT. furn. frt. rms., lge. closet, 2 people empl.; reas.; bus. Wilson ex. Sunnyside 3895.

MAGNOLIA, 4481, 2D—TO RENT—WELL furn. front rm., large closet, for 1 or 2; Wil. ex.

MAGNOLIA-AV., 4748, 3D—TO RENT—Frt. suites, also single, priv.; bus. men.

MALDEN, 4420—TO RENT—LARGE, WELL furn. rm., suit, for 2; priv. fam.; Wilson x.

MALDEN, 4654, 2D—TO RENT—SINGLE bedrm., kitchen privileges; $6.50.

MALDEN-AV., 4628, 3D—TO RENT—FRT. rm. in priv. fam.; nr. Wilson L.

MARGATE, 944—TO RENT—LGE., BLEG. furn. rm., tw. beds, r. w., shower; $10 for 2. Sheridan 2095.

MICH., N., 747, 5TH APT.—TO RENT—A1 frt. rms. for particular people; twin beds, suite; newly furn., L. x. and surf.

MILDRED, 2632, 1ST—TO RENT—RMS., priv. home; $4; blk. Wrightwood L. surf. Albany 2064.

MONTROSE, 853—TO RENT—CHOICE RMS for men; club life; $8 wkly. L. V. 5700.

MONTROSE, 1146, 2D—TO RENT—FLEAS. rm., couple emp., home priv., reas.

OAKLEY, E., 120, NEAR DRIVE—TO RENT —Nicely furn. room in superior 5684.

ONTARIO, E., 226—TO RENT—EXCEL. LG basmt. rm., baching priv., slp. rms. Suit 4.

PINE GROVE-AV., 3753—2D—TO RENT—LGE. well furn. outside rm., sd. bath; lge. closet; suit, for 1 or 2 people who would appreciate a real home; bus. L. and Broadway car. Fn. Buck. 3075.

PINE GROVE, 3620, 2D—TO RENT—FURN. rm., breakfast; lady. Well. 4045.

RACINE,

RENT—FLATS—NORTHWEST.

PORTAGE PK., BEAUTIFUL
...rm., attic apt., large and high ...separate screen pch. Must be seen to ...stated. H. W. heat; $35. 5200

...RENT.—MODERN STEAM HEATED 5 ...and sun parlor; large, light, sunny ...apartment; location, quiet; reasonable ...minutes to loop. 4740 N. Leaf av. ...Kildare 6456.

...RENT—STRICTLY UP-TO-DATE 7 RMS. ...bdrs.; hot water heated; sun par- ...; three blocks from school ...station; rent, rent. 4850 School-st.; ...—VERY DESIRABLE 3RD APT., 5 ...ept rms. and front porch; stm. heat; ...if desired. adult Gentiles. 4834 Belle ...Kildare 5316.

...RENT—BEAU. NEW 5 RM. APT., 1ST ...stm. ht.; priv. slp. pch.; built-in bath ...midst. jewel-g.as stoves; 3 bks. Ham- ...Park Car Line. 517 S. Kildare av.

...RENT—4731 SCHUBERT-AV., STRICTLY ...room 3 rm. apt.; stm. ht.; sun par., sp- ...porch; hot water; $37.50. 1371

...RENT—6 ROOMS, MODERN, SUN PAR- ...sleep porch, hot water ht.; $60. 5946

...RENT—7 RMS., STEAM HEAT, LIGHT ...convenient Cortland and Nebraska. Al- ...today. Call Buckingham 0300. 4246 Sher- ...idan-rd.

WILSON APT. HOTEL
FIREPROOF
S. W. COR. WILSON AND MALDEN.
Hotel apartments, completely furnished, ...with kitchenette, in-a-door bed, private bath, ...tc.; $80-$85 mo.; bus line.

REAL INDIVIDUAL APTS.
Completely furn. 1, 2, and 3 rm. kitchenette apts. having large, fl. outside liv., dining, and dressing rooms; private bath with shower; $75 up, incl. light, gas; two blocks Arg. exp. 4878 Magnolia. Sunnyside 6745.

Kellshore
Completely furnished 3 and 4 room apts.; ...dinen, gas, electricity, maid service; refer- ...ences required. 738 Irving Park-blvd.

INDIVIDUAL APTS.,
358 GARFIELD-AV.
New 2, 3 and 4 rm. apts., elaborately furn., inc. elec., gas, maid service; modern; monthly rental; one blk. from Lincoln Pk.; exc. trans.; 20 min. to loop. Div. 1037.

SHERIDAN ARMS,
Between Pine Grove and Broadway.
FIREPROOF APARTMENT HOTEL.
Elegantly furn. 2 and 3 room kitchenettes, including maid service, gas, linen and lights. 725 SHERIDAN-RD. LAKE VIEW 7020.

AT WATER'S EDGE.
Leaving city; wonderful loc.; charmingly furnished, high, grade 4 rm. and 2 beds; fire- ...est in Rogers Park, $100; Evanston L. to ...Jarvis Sts. 1219 Jarvis-av. Ph. Rogers ...Park 0482.

...RENT—819 RUSH-ST., 2D; NR. WALTON, ...furn. priv. apt., 9 rms., piano, stm., elec.

Northwest Side.
...RENT—2 RM. FUR. APT., OPP. PARK; ...steam; April 1. Nevada 4068; ref.

West Side.
...RENT—WARREN-AV., 2857. 2D—SUIT- ...able for 3 or 4; few, if any, like it; a real ...home for the right party.

...RENT—NICE, NEWLY FURN. 5 ROOM ...apt., 2 or 3 mo. rent; reas. Call Austin ...4202.

WANTED—TO RENT—FLATS.

...WANTED—TO RENT—FEB. 1, 2 OR 3 RM. ...mod. furn. apt.; location S. S.; preferably ...conv. to I. C. exp.; best ref.; state full par- ...ticulars. Address C 409, Tribune.

...WANTED—TO RENT—6 OR 8 ROOM APT.; ...modern North or Northwest; adults, gen- ...tiles; references; describe fully. Address C ...P 400, Tribune.

...WANTED—TO RENT—IN ENGLEWOOD. ...Normal Park or Woodlawn, 1, 2, or 3 r. un- ...furn. mod. apt.; give full particulars. Ad- ...dress C T 543, Tribune.

...WANTED—TO RENT—6 OR 7 RM. COM- ...pletely furnished modern apt. North or ...South Side; will rent for an indefinite period; ...excellent refs. Address C A 342, Tribune.

...WANTED—TO RENT—SMALL FURN. APT., ...N. Side pref.; 3 or 4 adults; immediate posses- ...sion; good ref. Address D 413, Tribune.

...WANTED—TO RENT—3 OR 4 RM. APT.; ...stove heat. Armitage 8850 until 5 p. m. ...Sunday or all day Monday.

...WANTED—TO RENT—3 OR 4 RM. FURN. ...apt.; N. or N. W. Side; young marr. couple. ...Address D G 75, Tribune.

...WANTED—TO RENT—4 OR 5 RM. APT., ...betw. 53d and 54th-sts. Woodlawn and ...Dorchester. Tel. Drex. 1838, or Dor. 0473.

TO RENT—STORES—DOWNTOWN.

...TO RENT—EXCEPTIONAL OPPORTUNITY ...to secure a store location. Day and night street. A reliable and finan- ...cially responsible tenant wanted. Only ...such leases have been offered on this street ...since the war. I want to get in direct touch ...with principal. Address C T 528, Tribune.

...TO RENT—STORES.
500-4 N. Michigan-av.
880 sq. ft. and up. Excellent spaces in the new North Michigan-av. electrically lighted. Wonderful location. Apply office of bldg. Tel. Dearborn 4864.

19 TO 21 N. WABASH.
Stores in SHOPS BLDG., from May 1st. ROSENBERG & LURIE, 179 W. Jackson-blvd.

...TO RENT—STORES, NEW BLDG., 50X100 ...ft., 2 sty. and basement, 423-9 S. Clark-st., cor. Van Buren. Ph. Wells 4178. Juniper 2614.

...TO RENT—STORE, 10 TO 12 FT. WIDE, 16 W. ...Randolph-st. Frederick T. Hoyt, 154 W. ...Randolph-st. Main 5113.

...TO RENT—STORE, 21 S. LA SALLE-st. ...Jackson, 15x20 ft. E. A. TEICH & CO., ...309 S. LA SALLE-ST. WAB. 8210.

...TO RENT—PART OF STORE. 515 SO. ...Wells-st. Reasonable.

North Side.
MAEBURNE APTS.
7605 BOSWORTH-AV.
The most beautiful new and artistically ar- ...ranged suites in the North Side; 4 rms., ...mod.; 3 and 4 rms. Ph. Rogers Park 8870.

THE BREWSTER,
...550 DIVERSEY-PKWY. LAKE VIEW 0006. ...1, 2 and 3 room apartments; nicely fur- ...nished; reasonable rent; roof cafe under new ...management; one block to Lincoln Park.

...6528 S. HALSTED-ST.
...25x75 ft.; st. heat; located in core of Engle- ...wood's busiest retail section; only store now ...available on busy side of street, south of ...63d-st. Wentworth-av. Englewood 9782.

FOR DRUG STORE.
...S. W. cor. 75th and Langley-av.; new bldg. ...A-1 location, thickly populated neighbor- ...hood; no drug store within blocks around; ...street car stops at this corner; rear rent. ...M. JACOBS, 6020 S. Halsted-st. Engle. 9782.

EXCEPTIONAL OPPORTUNITY
Good location in high class hotel; 2,000 ...sq. ft., suitable for almost any line of busi- ...ness; store fully equipped as cafe, seating ...capacity 110. Inquire office, ...4160 Drexel-blvd. Kenwood 7900.

...TO RENT—HEMSTITCHING, CLEANING ...and dyeing store, in excellent location; will ...give experienced hemstitching operator who ...owns machine space in store on percentage or ...rental basis. Apply 2334 E. 79th-st.

...TO RENT—STORES, S. E. COR. OF 55TH ...and Cottage Grove; excellent location for ...drug, grocery or auto accessory store; pos- ...session. ALBERT O'ROURKE & CO., State 7402.

67th-st. Near Stony Island
Good location for dry goods or shoe store; ...newly decorated; reasonable rent. Mid. 3500.

...TO RENT—1,400 SQ. FT. GROUND FLOOR ...space. 1463 S. Michigan-av.

...T. WOODLEY.
1642 E. 55th-st. Park 2187.

...TO RENT—3 16 FT. STORES, N. E. CORNER ...79th and Bangamon; new bldg.; every mod. ...improvement; low rent to start. BURNS, ...4433 and 7038 S. Halsted.

...TO RENT—FINE STORE, 30X100, GOOD ...location for dry goods, furniture, depart- ...ment store, cabaret; South Side. Address D ...425, Tribune.

...TO RENT—SMALL STORE WITH FIX- ...tures; dandy location; rent reasonable. Oak- ...land 6271. 4801 Prairie.

...TO RENT—1111 E. 55TH-ST., LARGE STM. ...heated store; live spot; reasonable. WM. ...A. BOND & CO., 25 N. Dearborn-st.

TO RENT—STORES—NORTHWEST.

...TO RENT—STORE AND CEMENT BASE- ...ment, 30x80; elec. and furn. ht.; suit. for ...light mfg. and sales rm. 4850 Milwaukee-av. ...Inquire 449 N. Halsted. Ph. Monroe 1405; ...Sun. or Mon. New Year's, 2585 mere ...after Apr. 1 if desired. Good shipping facil.

Lawrence and Kimball-av.
New steam heated stores; truest section ...North Side. Phone Kenwood 1000.

...TO RENT—STORE AND OFFICE IN NEW ...building on North-av. near Crawford. M. ...KULWIN, 3934 W. North-av.

TO RENT—STORES—WEST.

MACHINERY DISTRICT.
POSSESSION NOW OR MAY 1.
J. REISLER CAMP & SON,
State 8411. 40 N. Dearborn-st.

...TO RENT—3511 OGDEN-AV., STORE AND ...3 rms., $50 mo. 3644 Roosevelt-rd., steam ...h., $60 mo. Tel. Brunswick 1877.

...TO RENT—310 S. MORGAN-ST., WHOLE ...sale or retail. Call Main 1402.

...TO RENT—4208 MADISON, STORE, SUIT ...for battery station, etc.; heated. Nev. 0885.

TO RENT—STORES—SUBURBAN.

...TO RENT—6 STORES, NEW BUILDING, ...will be completed about January 10; two ...already rented; ideal corner for drugs or ...ice cream parlor; near Elevated Station, ...southeast corner W. 22d and 58th-av., Cicero. ...George Stedronsky, 5742 W. 22d-st. Clyde ...1304-J.

...TO RENT—NEW MODERN STORE, 1307 ...Church-st., Evanston; good for any retail ...business; rent, $75 a month. Evanston 1128.

TO RENT—STORES—MISCELLAN'US.

...TO RENT—STORES—SEVER- ...al, in live sections; suitable ...for groceries or kindred ...lines; South and Northwest ...Sides. Address C T 120, Tri- ...bune.

TO RENT—OFFICES AND STUDIOS.

Downtown.
OFFICES
DEARBORN AND MADISON.
Exceptionally light desirable offices in most central location in the loop; unit sizes from 250 sq. ft.; some have one or more private offices. Reasonable rent.
HARTFORD BUILDING.
8 S. Dearborn-st. Room 402.

FINANCIAL DISTRICT
NEW O. C. L. BUILDING.
166 W. Jackson-blvd. 167 Quincy-st.
Opposite Insurance Exchange and Board of Trade, adjoining new Federal Reserve Bldg., opposite Continental and Commercial Bank Bldg. Office space on ground floor as well as upper floors. Apply 12th floor of bldg. Tel. Harrison 1055.

PUTNAM BLDG.,
10 N. CLARK-ST.
COMPLETED OFFICES
NOW READY.
Inquire office or bldg. on 5th floor, or
REAL ESTATE MANAGEMENT CORPORATION.
111 W. Washington-st. Main 2603.

OFFICE SPACE
MALLERS BUILDING,
S. E. COR MADISON AND WABASH.
5 S. WABASH-AV.
Apply at office of building.
Room 201. Randolph 6651.

DESIRABLE 3 RM. SUITE.
High class quarters, for business office, in heart of loop; 3 rms., each 11x20 ft.; bath rm. 23½x25 ft.; sublease to Dec. 31, 1924 in responsible people only. For further de- ...tails write Hutchinson Hine Co., 36 W. A. McCOY, 222-st. and 54th-av.

4 PRIV. OFF. AND REC. RM., eleg. furn., mahogany, $135 per mo. Dearborn 3663. 602 State-Lake Bldg.

TO RENT—DESK SPACE, $15 AND UP; ...also suites of several offices at low ...rental; unfurnished or with complete ser- ...vices, in all parts of loop.
REAL ESTATE MANAGEMENT CORPORATION.
Rm. 1106, 111 W. Washington-st. Main 2603.

TO RENT—OFFICE SPACE.
137 S. La Salle-st., Home Insurance Build- ...ing, 2,363 square feet, suitable for Bond or ...Brokerage. All outside light. Possession ...May 1, 1923. Apply to
WINSTON & CO.,
137 S. La Salle-st.

TO RENT—BONNER BUILDING, 326 ...River-st., light, desirable offices, $17.50 per ...mo. and up; convenient to trains; no park- ...ing restrictions; immediate possession.

ROSS & COMPANY,
RAILWAY EXCHANGE, WABASH 1052.

TO RENT — POSSESSION MAY 1, 1923 ...exceptional light; reasonable rent; private ...offices and open space; 1,000 sq. ft. to ...700 sq. ft. 1,000 sq. ft. Apply
MANAGER BUILDING,
431 S. Dearborn-st. Phone Harrison 1200.
ROWE & WHITMAN, Agents.

TO RENT—OFFICE SPACE IN
BUILDING,
308 N. Michigan-av.
600 sq. ft. and up. Splendid light, service ...and conveniences. Apply office of bldg. Tel. ...Dearborn 4864.

1,500 SQ. FT.
Fine Adams-st., frontage in loop; modern ...bldg., 3d floor.
The firm will especially please you. See ...Mr. Gibbons, 63 E. Adams-st. Harr. 9269.

TRANSPORTATION BLDG.
300 to 5,000 sq. ft.; immediate possession; ...excellent light on four sides. Apply office ...of the bldg., Room 440, Harrison 0767.

TO RENT—SEVERAL SMALL OFFICES ON ...W. Washington-st., near city hall. $35 and ...up.

JOHN T. STONE, AGENT.
Main 1776. 412 S. La Salle-st.

TO RENT—OFFICES, SUBLEASE, 1,100 SQ. ...ft. reasonable rental; possession Jan. 1, ...1923. Suite 1112. 28 E. Jackson-blvd. Wa- ...bash 0125.

TO RENT—OFFICE, 500 SQ. FT., $40; DESK ...room, in light airy office, $10; loop dis- ...trict; newly equipped as cafe, seating ...capacity 110. Inquire office, ...4160 Drexel-blvd. Kenwood 7900.

TO RENT—600 SQ. FT. FIREPROOF BLDG., ...freight and pass. elev.; stm. ht.; light airy ...room; desirable location; $50 per mo. Address D B ...418 Tribune.

TO RENT—2 BEAUTIFUL MAH. FURN. PRI- ...vate offices, recept. rm.; part of 6 rm. ...suite; $100. MILLIS, Rm. 1119 Garrick The- ...ater Bldg.

TO RENT—ATTRACTIVE PRIVATE OF- ...fice; desk space or mail and telephone ad- ...dress; $5 to $8 a month. 127 N. Dearborn- ...st., room 620.

TO RENT — TACOMA BUILDING— ...La Salle at Madison, choice private office ...with vault. Harrison 4860.

TO RENT—PRIV. FRONT FURN. OFC., DE- ...sirable; reas.; steno. serv. 404 20 W. Jack- ...son.

TO RENT—EXCEPTIONALLY LIGHT, HIGH ...grade modern offices; single or en suite. ...CARRUTHERS CO., 809 N. Clark. Sup. 1890.

TO RENT—2D FL., 4868 N. CLARK-ST. FOR ...light mfg. or auto paint; 5,000 sq. ft.; ...good light; spkd.; stm. ht. Ravens. 8007.

TO RENT—1519-21 S. WABASH-AV., 1ST ...floor, 47x166; imm. poss. steam heat. ...CREMIN & O'CONNOR, 105 N. Clark-st.

TO RENT—10,000 SQ. FT. CLOSE IN; ...heat, spr.; $250 mo. Franklin 4860.

TO RENT—FLOORS AND LOFTS.

SMALL MANUFACTURER OR MFR.'S AGENT
Can secure choice near North Side 2d floor ...front space, about 1,000 sq. ft. out of con- ...gested district, in bldg. to car, 2 bks. to "L" ...sta. Modern brick bldg.; 155 lbs. to sq. ft. ...sound; 2 elevators; extra large entrance; ...makes insurance rate low. Electric light and ...power; steam heated; attractively parti- ...tioned; $75 mo. incl. light. Space sublet by ...Chicago Tool & Kit Co. 152 Whiting-st. nr. ...Wells and Oak-sts.

TO RENT—320 S. FRANKLIN-ST., 500 SQ. ...ft., 9th floor; excellent for men's lines or ...general office purposes. GOLDON & STRONG ...& CO., 209 S. State-st. Harr. 6161.

TO RENT—25 W. ILLINOIS-ST., 4,200 FT., ...2d fl., $100, and 8,000 ft., 1st fl., and base- ...ment, $200; heated, light, and janitor; immed ...pose. H. L. BRANCH, Owner, Radio Building.

WANTED—STORES, OFFICES, LOFTS

WANTED — TO RENT — 4,000 OR 5,000 ...sq. ft. store, floor or bldg., south of 30th- ...st. or State; location immaterial; light ...mfg.; substantial occupant. Address C T ...73, Tribune.

WANTED—TO RENT—SPACE IN EITHER ...Medinah or Republic Building, by prominent ...sweater manufacturer; will share rental with ...maker of noncon flicting line. Address K A ...23, Tribune.

WANTED—TO RENT—GOOD STORE WITH ...Living rms. or apt. and large yard; N. or ...N. W. in residential nghbd. Nevada 2078.

TO RENT—MFG. PROPERTY.

3 Sty. Brick and Basement, 100x170 Ft., 64,000 Sq. Ft. 1629-37 S. Wabash-av.

Mill constructed; suitable for storage or ...mfg. rental 12c per sq. ft.
MARK LEVY & BROTHER, 140 S. Dearborn.

TO RENT—N. W. COR. LAKE AND JEFFER- ...son 2d floor, 82x40; 975 per month. ...3d floor, 82x50, $1,250 per month. ...Unusual light, steam heat and hot water. ...FRED KOCHMAN and LUNDY Bldg. well kept. ...HENRY A. KNUPP, 112 W. ADAMS-ST.

TO RENT—OFFICE AND MANUFACTURING ...space or warehouse space, located on West ...Madison-st., in the heart of the West Side ...manufacturing district; convenient to loop; ...also elevator service; ideal for small manu- ...facturing concern. Monroe 5454.

TO RENT—THREE SECTIONS IN IDEAL ...loft bldg., 25,000 sq. ft. in Milwaukee- ...av. and L.; adapted to textile or kindred ...mfg.; imm. poss.
JOHN B. BOWES,
30 N. La Salle-st. Dearborn 2171-2.

TO RENT—MODERN 3 STORY MFG. BLDG., ...built especially for manufacturing; 4 floors, ...4 sides, excellent heating plant, 85,000 sq. ...ft. floor space, near L station and 3 sur- ...face lines, excellent shipping facilities. ...MARK LEVY & BROTHER, 140 S. Dearborn.

TO RENT—2D FLOOR, 10,000 SQ. FT., IN ...brick bldg., Erie Belt switch; L. C. L. ser- ...vice; heated, good light; cheap. ...F. W. DUERLEIN & CO., EXCL. AGTS., ...326 W. Madison-st. Franklin 4860.

TO RENT—6,000 SQ. FT. FACTORY SPACE ...for light or heavy mfg. on 1st concrete ...floor, new building, 4 blocks to Roosevelt-rd. ...town car lines and Lake-st. L; rent reason- ...able. Call 321 N. Crawford-av.

TO RENT—NEAR MADISON AND WABASH ...Mllw., 3 sty. frame and brk. factory, 5,000 ...sq. ft.; $100 mo.; 15 minutes to loop; sell ...coal; light, power. 22d W. Monroe-st.

TO RENT—9,500 SQ. FT., 2D FL., EQUIP'D ...offices, vaults, int. phone; time system; im- ...poss.; reas. rt. HODGWIN Co., 222 Van Buren.

TO RENT—AT ONCE, 20,000 SQ. FT., WILL DIVIDE; ...switch. Franklin 4860.

TO RENT—BUILDINGS.

TO RENT—6 STORY BLDG.
215-19 WEST OHIO-ST.
Mill construction; sprinkl.; 75x100 ft.; bt. ...plt.; pass. and frt. elevs.; light on three ...sides; poss. May 1st; fine shipping facilities; ...ideal for mfg.
PAUL G. LOEBER & COMPANY.
Exclusive Agents.
111 W. Washington-st. Fy. Franklin 0757.

TO RENT—ALL OR PART OF 28,000 SQ. ...feet 5 floors and basement; electric ele- ...vator; reinforced floor weight. Suitable for ...light manufacturing or storage; 25 cents per ...foot; N. S., near loop. Address D 259, ...Tribune.

FOR LEASE OR SALE—MODERN 3 STY ...spkld. bldg., east of Halsted-st.; 50,000 sq. ...ft. per plant; elev.; good light; imm. pos. ...Attractive price.
ALEX. FRIEND & CO.,
29 S. La Salle-st. Randolph 4016.

TO RENT—RADIO BUILDING, 28 S. WELLS- ...store, clubrm., soda fount., and cigar stand, ...1st fl.; space for offices, salesrms., fl. mfg., ...loper. Good, cheap power. Randolph 4016.
H. L. BRAND, Owner.

TO RENT—S. W. COR. MICHIGAN-AV. AND ...58th-st.; 1 sty. garage, 10,000 ft., sub- ...lease; reas. rent; poss. now. OLIVER & ...COMPANY, 203 S. Dearborn-st. Harr. 9264.

TO RENT—WASHINGTON-ST., 1 AND 2 ...sty. bldg.; 12,000 ft.; poss. Jan. 1 ...OLIVER & CO., Excl. Agts., Harr. 9264.

TO RENT—WAREHOUSE SPACE WITH OF- ...fice, if desired. Lowest rate in city. Cen- ...tral 3063.

TO RENT—HVY. SEMI-FIREPRF. BLDG. OF ...lot, 50,000 sq. ft., 55,000 ft.; barrels. MOR- ...TAGUE & SON, Excl. Agts. Central 5012.

TO RENT — 3 STY. SPRINK. BLDG. ON ...switch, 35,000 sq. ft. Apply Superintendent ...Loop. HART & WHETSTON, Frank. 1186.

TO RENT—MISCELLANEOUS.

TO RENT—STOREROOM ABOUT 100 FT ...deep on Midway, at I. C. sta. Mid. 6870.

WANTED—TO RENT—SPACE FOR A LUM- ...ber yard, 200x150 or more. Address D 237, ...Tribune.

MACHINERY AND TOOLS.

PHILLIPS SLIGHTLY USED WINDOW ...frame machine, boring 2 mortises at one ...time; inch Rowlin planer; 2 sides, 24 by ...27, and 32 inch band saw machines; new 15 ...inch Superior lock corner machine; new 8 ...and 12 inch safety head jointers; new mor- ...tising mortiser and tenoner; new Oliver ...bronze bearing shaper; 5 tenoner machines; ...saw tables of all kinds; swing saws; band ...machines, and complete wood shop equipment ...Ask for stock list. WOODWORKERS' TOOL ...WORKS, 222 Jefferson. Haymarket 1669

TANKS.
BRAND NEW
50 government galvanized tanks, 18 inches ...wide, 18 inches long, 48 inches deep, fitted ...with hinged cover. Price, each, $15.00 ...Write for Bulletin No. 205, describing ...tanks and other galvanized ware.
HARRIS BROTHERS COMPANY
35th and Iron-sts. Phone Lafayette 1900.

50 HORSE POWER 3 PH. 220 VOLT 700 ...R. P. M. motor, cheap; clipper, belt laces, ...large. $15. Universal electric grills. 1 inch ...Sturtevant pony machine, 6 operations, ...$45; Goodel Pratt bench lathes, new and ...complete, $57.50; corresponding bargains in ...guaranteed used motors. 741 W. Lake-st. ...Haymarket 2779.

FOR SALE—1 15X18 AMES HIGH SPEED ...engine, 90 H. P. 1 16X18 Ames 75 h. p.; both in excellent condition, ...ready to run; very cheap. ELLIS ...CARTER CO., Roosevelt-rd. and Talman-av.

COMPLETE STOCK OF MILLING CUTTERS, ...plain and side invlut, gear cutters, spur ...gear hobs, spiral cutters, and end mills ...at less than cost. 566 W. Randolph-st. Ph ...State 4383.

1 H. P. SINGLE PHASE MOTORS, $7.50; ...½ h. p. single phase, $12. We buy, sell, ...rent, exchange and repair electric motors; ...also gears, ARTHUR WAGNER CO., 706 ...S. Dearborn-st. Harrison 1833-1246.

FOR SALE—2 CARBONIC GAS ICE MA- ...chines, 1 ton capacity each; belt driven; ...also condenser, pump, piping in motors. Ad- ...dress C S 88, Tribune.

FOR SALE—LATHES, MILLING MACH., ...screw mach., drill, punch presses, leather ...belts, pulleys, shafting and hangers. Tubor ...Vehicle Co., 630 W. Lake.

ICE $1 TON BY USING BORN'S ICELESS ...system for butchers, dairies, produce, ice ...cream parlors. Order now for next summer. ...H. BORN CO., 326 River-st., Chicago.

USED MIXERS, GRINDERS, KETTLES, FIL- ...lers, Tanks, etc., other equipment. ...EDWARD H. HELLER & CO., 144 W. Kinzie.

LIBERTY COMPRESSORS—FOR GARAGES ...tire shops, paint sprays, also motors, tanks ...A. E. CO., 1433 Carroll, Haymarket 1522.

WANTED — TUNGAR RECTIFIER TO ...charge at least 10 batteries; must be a bar- ...gain. 3263-75 W. 69th-st. Prospect 5062.

WOODWORKING AND TURNING MACHIN- ...ery; fully equipped; for sale or lease. ...Call any time. Monroe 4087.

POLISHING LATHE, COUNTER SHAFT ...pulley; good condition; bargain at $90. ...1331 N. Clark-st.

SIX H. P. A. C. NEW ½ H. P. GEN ...Elec. motor. Rep., Ind. $39. Other bargains. ...Hyre Electric Co., 618 S. Dearborn-st.

WE WISH EVERYBODY A HAPPY NEW ...Year. See our motor ad elsewhere in col- ...umn. ARTHUR WAGNER CO.

LIGHT & HEAVY MANUFACTURING.

WANTED—CABINET WORK OR CONTRACT ...for mfg. any article in woodworking line ...by small plant now in operation. Address ...B 410. Tribune.

REPUTABLE MANUFACTURER WITH ...modern plant on switch track in small ...town near Chicago wants to make articles of ...metal or wood. Address H S 25, Tribune.

ELECTRIC FIXTURES.

RADIO SETS—3, WILL SACRIFICE FOR $25 ...each; bulb outfit, 6; Arnold, 1750 N. ...Tripp-av. Call Tues., between 5 and 7.

REC. SET, DETECTOR AND 2 STAGES, ...new, guar., $60. Kedzie 8723.

TALKING MACHINES, RECORDS.

PHONOGRAPH LARGE AND RECORDS, ...$35. 401 E. 38th-st. Ph. Vincennes 7433.

FOR SALE—VICTROLA, ...4253 W. Walton-st., basement store.

STOCKS AND BONDS.

CASH FOR LIBERTY BONDS—
Also German, Lithuanian, Polish bonds.
Foreign drafts by mail or cable.
Foreign money. J. S. LOWITZ, 312 S. Clark.

MORTGAGES.

FOR SALE—7% 1ST MORTGAGES, $250, ...$500, or $1,000. S. Fisher, Fairfax 2600.

STORE AND OFFICE FIXTURES.

Inventory Sale
to reduce stock. We are offering remarkably low prices.
COMPLETE OR PART.
STORE EQUIPMENT
for every line of business, new and rebuilt. Store fixtures made to order on short notice. Out of town orders solicited. Terms, cash or time.
Jac. Lederer, Inc.
700 W. MADISON-ST. MONROE 2496.

RESTAURANT EQUIPMENT.
COMPLETE.
ABSOLUTELY NEW.
BIG SACRIFICE.
Never installed; purchased for factory cafe- ...teria; counter, steam table, ice box, peeler, ...washer, range, tureen, coolers, chairs, tables and ...all other accessories; brass, marble, and plate ...glass finish; by well known manufacturer; ...excellent outfit for public or industrial lunch- ...room or cafeteria. For sale at big reduction. ...Phone MR. EMERSON, Lawndale 2600.

COMPANY SELLING COMPLETE OFFICE ...outfit less than year old, consisting of four ...oak center drop typewriter desks, two oak ...pedestal desks, steno. desks, three flat top ...desks, one beautiful oak double desk, six oak ...steno. rev. chairs, four oak swivel chairs, ...one oak settee; practically new flat top table. ...Everything must go. Call Tuesday.
HILL & WHEELER, Room 211. 538 S. ...Dearborn-st.

1 66"X36" SOLID MAHOGANY FLAT TOP ...chair to match, $60; value $150. Mah ...finish table, 5 ft. long, $30. Mah. stenog. ...desk, $25. 8 drawer, $30, incl. chair. Roll ...top desks, $20 up. 40 drawer sectional filing ...cbt. $18. Various other items, both new and ...used, at lowest prices. LOME & CO., 405 S ...Dearborn-st. Phone Harr. 7500.

The GLOBE-WERNICKE CO.
168 W. Monroe-st. Main 3068
BARGAINS IN USED FURNITURE.
Desks, chairs, tables, sectional bookcases, ...card indexes and vertical files.

JULIUS BENDER,
901-915 W. MADISON-ST.
Largest stock of new and used store and ...office fixtures of every description; terms if ...desired; special fixtures to order.

FOR SALE—30 YARDS GREEN VELVET ...carpet; cost $4 a yard 6 mos. ago; sell ...$1.50 yard; also 7 oak steno. desks, 4 oak ...flat desks. Hill & Wheeler, 2d floor, 538 S. ...Dearborn-st.

DRUG FIXTURES. DELICATESSEN.
RESTAURANT. MEAT MARKET.
FIXTURES — FIXTURES.
All at sale prices. Cash or time.
CHAS. BENDER CO., 608 N. Wells-st.

THE FOLOWING OFFICE FURNISHINGS, ...bought from THE AMERICAN SALES CO., ...20 flat top desks, $15 to $22; also 4 sanitary ...roll top desks, $25. Also 4 chairs, 24 stools, ...tables, $5 to $10. R. BODEEN, 324 N. Wells.

PARTITIONS AND RAILINGS SECTIONAL ...for offices, stores, etc.; very reasonable ...prices. Send for catalog. ART METAL CON- ...STRUCTION CO., 4511 W. Grand. Belmont 8247.

DESKS—USED ROLL TOP, FLAT, TABLE, ...chairs, taken in exchange for new; rock ...bottom prices. FRANKLIN DESK CO., 163 ...W. Monroe-st. Franklin 5845.

FOR STORE FIXTURES FOR ANY BUSI- ...ness at big savings, STANDARD STORE ...FIXTURE CO., 2135 W. Lake. Monroe 6000.

STORE FIXTURES — EVERYTHING IN ...store fixtures. New and used. Cash or ...time. CHAS. BENDER CO., 608 N. Wells-st.

FOR SALE—GOOD OAK ROLL TOP DESK ...and typewriter desk, cheap. Address Room ...303, 952 N. Michigan-av.

$65 BUYS ELECTRIC COFFEE MILL IN ...good order, double grinder. 121 S. Halsted- ...st. Monroe 5400.

ROLL TOP DESK, $15; OTHER BARGAINS ...in used furniture. Kendrick Furn. Co., ...108 N. Franklin-st. Main 1692.

WE CAN SOLVE YOUR OFFICE FURNI- ...TURE PROBLEMS. Expert advice. BOOK- ...BROOK & CO., 507 S. Dearborn. Har. 5526.

DESKS, OFFICE FURNITURE OF EVERY ...description, new and used; lowest prices; ...SAMPLE DESK CO., 1031 W. Lake.

NEW 8 FOOT KNIGHT SODA FOUNTAIN ...with white glass and marble counter, $595, ...easy terms; payments, $70. Ridge 1707.

DOUGH MIXER, 1½ BBL.; CHEAP; LIKE ...new. 2532 E. 73d-st.

SAFES.

FOR SALE—SAFE, SIZE INSIDE 68X52X24. ...5 sections, double lockers, 17 Reynolds ...trucks; phone Chamber in reply. Ad- ...dress C P 159, Tribune.

WE ARE CLOSING OUT STANDARD HAND ...safes, vault doors, and filing safes at bar- ...gain prices. HERCULES SAFE & LOCK CO., ...122 S. Wells-st. Main 0895.

SAFES, VAULT DOORS, PUT SAFES CAB- ...inets. Fire and burglar proof. Save rent. ...Lowest prices. Sabath Safe Co., 172 W. Lake.

FOR SALE — LARGE STOCK OF DISCON- ...tinued safes at discount prices. Inquire ...Marvin Safe Co., 211 W. Wash. Main 1656.

LEASEHOLDS.

RESIDENCE LOT BARGAIN
In Evanston, facing Orrington-av., under ...lease from Northwestern University at rental ...based at 4%. Leasehold can be bought on ...easy terms. Apply to Mr. Pruden, Room ...139 N. Clark-st. Central 1212.

FOR SALE—5 ROOM APARTMENT IN A ...high grade modern apartment building, Edge- ...ter, new and unique; garage; $500 down. Ad- ...dress C P 263, Tribune.

45 RMS. R. 900 INC. $700; $3,800. ...24 rms. 300; $1,400. $500; $2,200. ...18 rms. r. $90. inc. $300; $1,400. ...BARNES, 911-127 N. Dearborn. Dearb. 0455.

HAVE OVER $1,500 HIGH GRADE FURNI- ...ture, like new; beautiful 5 room flat; very ...low rent; will sell very cheap; no dealers; ...location 2206.

SEE LANGE, 704 N. DEARBORN.
50 rm. apt. hotel, north; big money maker. ...42 rms., $1,400. 20 rms., real bargain. ...14 rms. N. La Salle-st.; modern.

FOR SALE—OFFICE LEASE AND FIX- ...tures; good opening for doctor. Convenient West Side transfer corner. $125; rent, ...$41. Apply J. STEIN, 1655 W. Madison.

12 RMS., $2,000. 6 rms., $1,000. ...$6,500. 10 rms., r. $85; l. arranged, $1,350. ...Beshears & Henderson, 127 Dearb. Cent. 2854.

FURNITURE, flat; steam; $45; lease also ...garage. Palisade 1278. 5153 Cullom.

FOR SALE—5 ROOM APT., COMPLETELY ...furnished, including sheds, for barg.; no dealers. ...Apply 849 Lill-av., Apt. O.

WELL FURNISHED 7 ROOM FLAT FOR ...sale at sacrifice; convenience; good income. ...Phone Diversey 5405.

FOR SALE—FURN. 4 RMS.; PHON. BRASS ...bed; everything new; $95; phon. 2837; stm. ...ht.; $325. 1524 Madison. Apt. H.

WANTED—A-1 N. SIDE ROOMING HOUSE. ...Have cash mean business; deal fast. Box loc., ...lse., etc. suits. Address D 246, Tribune.

5 ROOMS, SUNNY, $62.50; COMPLET ...furn.; orient rugs, victrola, paintings, all ...or parts. L. 5947 Broadway. Sunnyside 4308.

FURN. AND LEASE OF MOD. 7 RM. FLAT ...rent $65; barg 312 E. 50th-st. Kenw. ...9048.

2 WELL FURN. FLATS, OPPOSITE JACK- ...son Pk. 6 rms. each; bargain for quick sale. ...Owner, 6426 Stony Island Av.

KIMBALL PIANO, $175; PIANO, STM. ...heat; 1 year lease, cash or terms. Mrs. A. ...Malone, 2413 Lincoln-av., 3d apt.

IN RMS. $2.50 WEEK. LEASE. $4,250. ...20 rooms; rent $130; 3 yr. lease, $3,250. ...CORCORAN, 811 N. Clark-st.

FOR SALE—3 RM. FURN. FLAT; ST. HT. ...104 W. Oak-st. Superior 7210.

6 LT. RMS. STM. ELEC.; RENT $75; INC. ...3 rms., $95. Lincoln 5474.

FOR SALE—FURN. FLAT; $85; PR. FAM. ...2521 N. Clark, 2d. Div. 9701.

30 RM. ROOMING HSE. ON N. DEARBORN; ...also 7 rm. flat for $35. Diversey 2977.

7 RM. FLAT IN NEW BUNGALOW; RENT $75; ...inc. $135; barg. quick sale. H. Pk. 1763.

TYPEWRITERS AND SUPPLIES.

UNDERWOODS
Only $3.00 Down
Ten Days' Free Trial.
Factory Guarantee.
Easy Monthly Payments.
FREE SERVICE ONE YEAR.
Every machine completely and fully re- ...built just like new by our special Ship- ...man-Ward remanufacturing process.
BIG SAVINGS IN PRICE.
Shipman-Ward Mfg. Co.
(Typewriter Emporium).
Factory and General Offices:
Montrose and Ravenswood-ave.
Tel. RAVENSWOOD 8430. Ask for Mr. Harris
Downtown office: 841 State-Lake Bldg.
Tel. DEARBORN 5718. Ask for Mr. Wright

SPECIAL—ONE WEEK ONLY.
Oliver ..... $15 Royal $30
Remington ..... 35 Corona 35
L. C. Smith ..... 45 Monarch 25
Underwood ..... 48 Hammond 20
Complete stock, all makes, $15 up. Guaran- ...teed. Sold easy terms. Rent $3 mos. $5 up
YOUNG TYPEWRITER CO. CENT. 3030.
25 W. LAKE-ST., WEST OF STATE.

GREATEST BARGAINS IN CHICAGO—
Oliver ..... $15 Underwoods $32.50
Royals

REAL ESTATE FOR SALE.

VACANT—SOUTH SIDE.

6750 SOUTH SHORE-BLVD
75x180 FT. FOR $375 FT.

FACING LAKE AND S. SHORE COUNTRY CLUB GROUNDS; CHOICEST HOME SITE ON SOUTH SIDE; HALF BLK. FROM LAKE SIDE PARK; ONLY AVAILABLE SITE FACING LAKE; RESTRICTED TO HOMES.

HEDBERG & BISTOR,
417 CONWAY BLDG. MAIN 2525.

BUSINESS VACANT.

40 feet; ripe for erection of 2 stores; near I. C. depot; snap, $1250 ft. Also 50 feet; corner; near L. S.; quick renting spot; $225 ft.

GLATT & PRICE,
5831 Stony Island-av. Dorchester 8800.

COTTAGE GROVE

Business vacant, ripe for immediate improvement, 25, 50 and 100 ft. parcels, between 79th and 79th-sts.; know all the facts. Wonderful future for this half mile. Let this locality be your money maker.

MICHAEL R. CLARK & CO.
7455 Cottage Grove Dorchester 8100.

LARGE HOMESITE.

90x125 ft. on main line of the I. C. R. R. 40 minutes from the loop; 54 trains daily; 104th-st. sewer; water; cement walks and street paid for; nr. station, schools, churches and stores; for quick sale will make terms of $150 cash balance to suit. Address B T 259 Tribune.

FOR SALE—50 FT. ON WABASH-AV. SO of 71st-st. $30 per ft.; small cash pay ment; 2 years. HOWES & HOWES, 202 W. Monroe-st. Tel. Main 1440.

FOR SALE—VACANT—4742-44 COTT GROVE-av. lot 50x124 ft. to alley. Price $8,500 mtg. $4,500 6% 1 year. PERRY ULRICH, 2026 Conway Bldg. Main 1204.

VACANT—NORTH SIDE.

HOWARD AND RIDGE.

Have 2 lots on Howard nr. Ridge. Will close out at $50 per ft. This is positively the biggest bargain on Howard. No agents. Address B O 125, Tribune.

FOR SALE—RESIDENCE COR. ON HLVD. in Rogers Park; 1 blk. L. Mr. Taken at once. See KENNETH C. HAWKINS, 1779 Howard-st.

FOR SALE—HIGH GRADE BUSINESS AND apt. vacant, near Howard & station.

W. S. HENNESSEY & CO.,
1115 Argyle-st. S. 1 S. Edge. 1065.

FOR SALE—30 FT LOT IN ROGERS PK on Farw-av. $875 $225 cash bal 4 yrs. no brokers. Address A K 321 Tribune.

FOR SALE—2-6x12x15 40 ft. CHICAGO Sedgwick-st. $1.80 sq. ft. $225 front ft. Seap. Terms. 746 N. Wells-st.

FOR SALE—IN ROGERS PARK N. W. 18 apt. cor. 50x100; handy to L and R. S.; all imp. in and paid; barg. Owner, Edge. 4874.

FOR SALE—100 FT. NEAR MORSE-AV station $200 ft State 8290

VACANT—NORTHWEST SIDE.

$10 A MONTH.

My lot, $990; all improvements in; ¼ blk. street car, steam trans., schools, stores, and large park; cash; will finance and build to suit. Address D H 51, Tribune.

FOR SALE—BUSINESS VACANT.

Ascero-av., near Addison, 40x185; ripe for two story loft, $100. Owner must sell. After 9 A.M. WHITESON 1732 Conway Bldg. Frank. 0140.

FOR SALE—BEAUTIFUL BUNGALOW LOT near Kimball. $75 per foot. Owner, E. LINN, owner, 5219 N. Kimball-av. Ph. Juniper 0959.

FOR SALE—50x125 FT. NR. CRAWFORD and Lawrence; a real bargain at $120 per ft. Ravenswood 1826.

FOR SALE—LARGE BUS. COR. ON TWO prominent strs. opp. proposed 150 apt.; fine loc. any bus. Address A Y 120, Tribune.

FOR SALE—VACANT CORNER LOT. MILwaukee and Austin avs. fast growing district, pr. $4,500. Address B G 95, Tribune.

FOR SALE—60 FT. COR. PORTAGE PARK dist.; value $6,000; sell at once, $3,000 cash. 2916 Irving-pk. Redside 0561. Comsky.

VACANT—WEST SIDE.

FOR SALE—BARGAIN—CHOICE CORNER, 134 feet W. 22d-st., Cicero. Ripe for stores. SCHMIDT BROS., 155 N. Clark-st.

FOR SALE—BY W. H. BURR AND AND Lotus: 75 ft. Address C 418, Tribune.

REAL ESTATE—MFG. PROPERTY.

FOR SALE—
New, modern 1 story factory bldg. 10,000 sq. ft.; steam heated; truss roof, steel sash and skylights; excellent location, Lake-st. near California-av.

S. G. ROBBINS,
140 N. Dearborn-st. Central 8469.

Erecting and financing factory buildings a specialty.

FOR SALE—OR FOR RENT—LARGE YARD room for 8 cars; private switches, railroad scale and wagon scale; warehouse 24x80, office floor 16 feet long; building for lighting lease; good investment. Address D D 503, Tribune.

FOR SALE—1 STORY CORNER HAVENSwood bldg., 11,000 sq. ft.; truss roof, concrete floor, skylight; bargain; poss. now.

G. J. HAGERUP & CO., Central 2874.

FOR SALE—BLDG. SUITABLE FOR LIGHT dairy, elevator service, near Loop; for sale or lease. Easy terms. Phone Monroe 4087.

FOR SALE—2 STORY BRICK FACTORY bldg., 75x125. 4519 W. Harrison-st. Owner, 404 S. Kolmar-av.

REAL ESTATE—OAK PK., AUSTIN.

W. H. WRIGHT & CO.

NEVER RENT—when $12,500 buys BRICK 2 FLAT, 5-5 rms. SUN PARLORS, screened SLEEPING PORCHES, has HOT WATER HEAT, 2 car garage. W. H. WRIGHT & CO.

LOOKS GOOD INSIDE AND OUT this CLASSY 5 rm. BRICK STUCCO semi-bungalow; side entrance SUN PARLOR home. Dandy living rm. Pretty dining rm. Paneled walls. Sheraton buffet. White tiled kit. Screened SUNNY CHAMBERS. Elec. decorations. HOT WATER HEAT. Beautiful lot, 37½x140 ft. Choice location. Price $8,950. Very easy terms.

W. H. WRIGHT & CO.

This NEARLY NEW 5 rm. BRICK BUNGALOW with SUN PARLOR and glazed rear porch, 2 dandy chambers with tile bath between. Large attic here comes the present—price $6,800, terms $2,500 cash. BALANCE only $45 per mo., including int. Corner location. Price $6,800. Very easy terms.

W. H. WRIGHT & CO.

Certainly "OWN YOUR OWN HOME" when low price and easy terms will buy a GOOD 6 rm. BRICK BUNGALOW with open stairs. Living room across front. REAL FIRE-PLACE. Mirror closet doors. 3 CHAMBERS and SLEEPING PORCH. Price $6,950.

W. H. WRIGHT & CO.

Central Austin SUN PARLOR 9 flat bldg. three 4 and one 5 rm. apts. for the price of a flat. Fine CORNER LOCATION. Price only $8,000.

5613 W. Lake-st. Austin 683-4690.
6250 S. Oak Park-av. Oak Park 833-5755.
5th-av opp. A. & E. Sts. Maywood 465.

W. H. WRIGHT & CO.

WHITMORE & BERRY CO.

Fine new brk. 6 rm. bung., large attic; hot water heat; every other modern feat.; convenient to schools and transportation; $8,750. Easy terms.

AUSTIN OFFICE,
6002 W. North-av. Mansfield 0866.

FOR SALE AUSTIN, 8 RM. HOME; GOOD location; lot 33 1-3x125; five bedrooms, one downstairs; combination hot air and hot water; oak floors and trim; price $8,500. $2,000 cash.

LOCKWOOD & LOCKWOOD,
1053 South-blvd. Oak Park 1086.
Austin 1732.

BEST BUY ON QUINCY-ST.

2 flat; 6-6 ROOMS; oak trim; fireplace; bookcases; sun porches; paved alley; NEAR COLUMBUS PARK; price $15,000; requires $5,000 cash.

TAYLOR & POWERS,
5732 Madison-st. Austin 0341.

FOR SALE—6 ROOM RESIDENCE, OAK trim, h. w. ht., sleep. por., 37½ ft. lot; fireplace, bookcase, buffet, tile bath; attract. home near Columbus Park; $5,500. Terms.

O'CONNOR BROS.,
9 Madison-st., Oak Park.
Austin 384. O. P. 385.

LOT 80x197, $700.

Beautiful lot on Harlem-av., near Northav. 2 blks. from proposed Humboldt Park L ext.; $175 cash, bal. mo. No agents. Address D 1, Tribune.

FOR SALE—BARGAIN; 4 FLAT IN OAK Park nr. Madison-st.; steel const.; 4 sep. h. w. pits.; oak throughout; lot 50x124 ft., and 4 car garage; $2,040 yr. Pr. only $17,800; cash $6,000. BARRY McNICHOLS & CO., 4806 W. Chicago-av. Austin 1190.

FOR SALE—BUNGALOW 5 ROOMS; NEW bungalow; 5 large rooms, furnace heat; lot 30x125; 4 block L station; $6,250; cash $500, bal. $45 mo. Gunderson, Oak Park 1893.

FOR SALE—MUST SELL ON ACCT. OF death of wife, flat 5-5 rms.; deep cemented basement; new boiler; $1,500 cash. MURRAY & LEE,
4037 W. Chicago-av. Columbus 0378.

New Bungalow, $500 Down.

Brick, 5 rms., tile bath, furnace, laundry, 2 large open porches; near Mont. and Mont. Clair Cola Pk.; $7,250. Address C P 215, Tribune.

FOR SALE—ATTRACT. HOME OF 8 RMS., sleeping porch, hot water ht., hot w. heat, double garage; fine wooded lot; in choicest location, surrounded by expensive homes; $20,000. Oak Park 6033.

FOR SALE—NEW 6 ROOM BRICK BUNG.: h. w. heat and mosaic floors, Austin location. Price $8,700; cash $2,500 bal. $60 per mo. incl. all interest. Call 1015 N. Lotus-av.

FOR SALE—AUSTIN HOME, ONLY $5,000. 6 large rms., all oak trim; furn., elec., etc.; excellent condition; payments less than rent; or, L trade. Terms. Phone Austin 0541.

FOR SALE — 6 ROOM STUCCO HOUSE nearly new; fur. ht.; good Austin location $8,000. H. H. HARPER & SON, 5959 W. Chicago-av.

FOR SALE—OWNER IN CITY UNTIL 10TH; must sell high grade 16 r. cor. house at sacrifice; h. w. heat, tile bath, ped. bowl, sher. tub, shower. O. P. 581 to inspect.

FOR SALE—OWNER WILL SACRIFICE 8 R. mod. residence, h. w. ht. lot 50x125, in North Austin. Double garage; modern; 20x 20 ft. Price $8,100. Terms. Col. 6776.

FOR SALE — NEW BRICK BUNGALOW, conv. to "L," $7,000. Easy terms. FORD BELLOCK & CO., 58 Madison-st. Oak Park 3419.

FOR SALE—6 ROOM BUNGALOW, 1 YEAR old; garage; 1 block from Met. "L" Service. Austin 0037.

FOR SALE—2 FLAT, 5 F., 87M. HT., 16 flat open pchs., stm. ht.; new, mod.; will sell at 5 times rental. Keystone 2474.

REAL ESTATE—OAK PK., AUSTIN.

FOR SALE—YOU CANNOT AFFORD TO PAY RENT when you can buy 6 modern brick 2 flat, 5-5 rms. and SUN PARLORS large living rm. with fireplace, bookcases, paneled dining rm., TILE BATH with pedestal plumbing, kitchen has kitchen cabinet and exterior entry; lot 33x139, SOUTH OAK PARK LOC.; 4 blocks to Met. L sta.; all assessments paid; price $10,950; only $1,500 cash required, bal. reasonable terms.

F. C. PILGRIM & CO.,
5637 W. Lake-st. Austin 1680. O. Pk. 389.

HAPPY NEW YEAR!

Let us build you a home. We have a choice selection of plans we will furnish free and are prepared to start on your house at once. Let us show you some of the houses we have erected on the easy payment plan. Investigate our proposition today.

T. A. HOLM & CO.,
947 Harrison-st. Austin 8735. Oak Pk. 905.
At Home-av. Sta. Garfield Park L.

WHITMORE & BERRY CO.

A brand new 6 rm. stucco res., that would cost more money if you built it today; all large rms., fireplace, bookcases, beaut. decorations and fixtures. A snap at $9,250; $1,750 cash.

Phones Austin 4023. Oak Park 766.
810 Harrison-st. opp. Oak Pk.-av. Sta. Gar. L.

REAL ESTATE—SUBURBAN—SOUTH.

FOR SALE—NEW BRICK HOUSE, COLONial; L. R. 14x24; sun parlor, 15x15, exposed on three sides. D. R. 16x18. Modern kit. hen, very conveniently arranged as to cupboard, sink, stove, refrigerator, and receivador. Basement floor, all finished by boiler, laundry, fruit, store rms., all separate. Second floor, fine tile bathroom with built-in tub and fixtures. Most beautiful location on the Ridge, southern exposure. Sleeping porch 15x15. Whole house screened; beautifully located and thoroughly modern. Has Newport boiler. Spacious grounds, 75 feet; artistically landscaped. Price $22,500; $7,500 cash, terms on balance. Possession April 1, 1923. Present owner will rent till then at $150 per month.

FOR SALE—A beautiful heavily timbered lot, 100x180, fr. f.; block from Longwood Dr. Finest timbered lot on the ridge. Price $65 per foot.

Lot 56x180, so. of 97th-st., e. f., $45 per ft.; terms; Robey-st. corner, fully improved, $55 per ft.; Robey-st., no. of 95th-st., fully improved, $50 to $52.50 per foot.

CAMPBELL INVESTMENT COMPANY.
Branch office, 99th and Hoyne. Ph. Bev. 3346.

2 RESIDENCE LOTS

Ripe for building; 3 blocks from station on main line Illinois Central R. R., near churches, schools, stores, etc.; all improvements in and paid for; sale will take $45 cash and $5 per month. Address B L 345, Tribune.

FOR SALE—RIPE BUILDING LOTS IN MORgan Pk., near transportation, on the second mortgage plan. H. F. McDONAGH, 9501 Western-av.

FOR SALE—HOYNE-AV., NEAR FOREST Preserve; 50x179; impts. paid; $42.50 ft. L. FICKLEN & CO., 111 W. Washington-st.

REAL ESTATE—SUBURBAN—N. W.

Farm and Country Home,

5 miles west of the city limits; on new state road; 42 acres; rich productive soil; modern house, barn, Delco lighting plant. Registered cattle and hogs, 2 teams, horses, farm machinery, tractors. Bargain at $30,000, easy terms.

Liberal terms if desired.

W. K. YOUNG & BRO.,
140 S. Dearborn-st. Excl. Agents.

REAL ESTATE—SUBURBAN—NORTH.

TODAY'S BEST BUY.

6 rm. res. 3 lg. bedrms., Colonial design, on large lot, in rapidly developing section of Winnetka, where values are increasing rapidly; near schools, churches, golf course, and rapid transit. This is one of the best buys offered to be had on the North Shore and won't last long. Occup. Feb. 1. Will sell on easy terms. Address C P 391, Tribune.

If You Are Thinking

of Buying or Selling Real Estate in any suburb for any reason, a consultation with a member of this organization might save you considerable time and money.

Gilbert D. Johnson & Bro.,
110 S. Dearborn-st. Chicago.
Branch offices: Evanston, Winnetka,
Highland Park and Deerfield.

I AM A BUILDER

prepared to begin building at once for spring delivery a high grade home to your order, per your own plans, on choice, heavily wooded lot which I own, situated over the North Shore east of the tracks, near the lake and close to transportation. Terms to suit can be arranged. Address A 847, Tribune.

FOR SALE—WINNETKA.

Graeme Stewart Homestead,

N. W. corner Sheridan-rd. and Oak-st. one of the most beautiful sites on the North Shore, 188 ft. on Sheridan, 184 ft. on Oak; good frame house, 10 rooms, can be remodeled; corner, $22,500. PERRY ULRICH, 2026 Conway Bldg. Ph. Main 1204.

VACANT LOT.

Near Howard-av., facing Harvard-st., west of Ridge-av. Walk one block west of Ridge and see wonderful development; 23 beautiful brick homes and bungalows, constructed during the past year. Very choice, $75 per foot. W. A. Pridmore, 139 N. Clark-st. Cent. 1212.

LARGE WOODED HOME SITES

In Ravinia Park, east of the railroad, and very close to lake. Some of these homesites face Sheridan-rd. Will finance home on very reasonable terms if desired. Address B Y 111, Tribune.

FOR SALE—N. EVANSTON ATTRAC. NEW 6 r. brick; h. w. heat; sun porch; 3 bedrms., tile walled bath with shower, h. w. ht., brk. rm.; most substantial and complete; less than 1 yr. old; must leave; forced sell; $13,500. R. M. JOHNSTON & CO.,

Opposite "L" Terminal. Ph. Wilmette 68.

WILMETTE SPECIAL.

6 r. bungalow, sun pch., hot w. ht., firepl., lg. rooms; 2 car gge.; 50x125 ft. lot; nr. schools and transportation; terms at $12,500

See PAUL SCHROEDER & CO., Wilmette.

FOR SALE—WINNETKA RESIDENCE, ONE of the most beautiful and best located on North Shore, 5 W. corner Sheridan and Oak-st.; 1 year old; 9 rooms, 3 baths, and garage; only $47,000; house open for inspection Sunday only from 2 to 6. PERRY ULRICH, 2026 Conway Bldg. Phone Main 1204.

EVANSTON VACANT.

A few lots to offer at low prices facing ASBURY, ROSALIE, LINCOLN, COLFAX, LINCOLN, OXFORD, ORRINGTON, FOREST, and SHERIDAN-RD.

W. A. PRIDMORE, 139 N. Clark. Cent. 1212.

FOR SALE.

Several choice lots in Highland Park, suitable for homes of the better class, east of the tracks, near the lake; the neighborhood is the best. For further information address Mr. S. C. Smith, 7719 N. Hermitage-av., city.

FOR SALE—OWNER—120 ACRES TWENTYfive miles from Chicago; beautifully located for golf grounds, roads are fine; will take organized club wanting new location or with party who will organize; on concrete road; excellent railroad service. Address D D 154, Tribune.

FOR SALE—HOUSES AND VACANT FROM Evanston to Highland Park. Mr. Beehler, 471 Hawthorn-av. Winnetka 1344.

C. A. POTTS,
10 N. CLARK-st. DEARBORN 7046

FOR SALE—WINNETKA BEST VACANT buy; finely wooded south front home site near lake, sch. str., park and transp.; only $5,500; worth $6,000. Terms.

HEINSEN & CLARK,
550 Center (formerly W. S. E.-av.). Win. 254

EVANSTON LOT.

Fine wooded lot on paved street. East of Steam Road near shopping district and transportation. ONLY $750 per foot. Mrs. Forth, Evanston 4243 or Central 1211.

FOR SALE—$37,500 BUYS 12 RM. BRICK home, 5 bedrms., 3 baths, all rms. h. h. w. ht., 3 pchs., 2 car stucco gar., cor. lot, 107 ft. on Sher. by 191 ft.; 200 ft. to lake; L. to 2 elec. R. R. sta.; nr. N. W. and schools. 2703 Sheridan-rd., Evanston. Ph. Ev. 4724.

FOR SALE—RAVINIA, SHERIDAN-RD., 6 rm. brick house, on lot 60x190; graded; 140x160 ft. near County Line. Address Briarside sta. PERRY ULRICH, 2026 Conway Bldg. Ph. Main 1204.

FOR SALE — COMFORTABLE, WELL planned home; lot 110x135; beautiful trees and shrubs; garage; $25,000 cash; much below market value. Call MR. WOODCOCK, Wilmette 1304.

FOREST-AV. — WILMETTE.

Beautiful lot, 50x193; east of Sheridan-rd. ½ blk. from lake. Excellent home location. Owner, Rogers Park 7258.

FOR SALE — IMPROVED AND VACANT property on the North Shore.

SMART & COLLER,
EVANSTON.
Chicago wire: Rogers Park 0272.

FOR SALE—BEGIN THE NEW YEAR right by investing in a home site in our new Highland Park sub. For particulars see HILL & STONE, 398 Central-av., Highland Park.

FOR SALE—MODERN HOMES AND VACant; fair prices; Evanston, Winnetka, Hubbard Woods, Glencoe, Highland Park, Lake Forest. L. FLOYD, 35 N. Dearborn.

FOR SALE—LAKE FOREST, BRAND NEW 6 rm. bungalow, sc. wooded lot, $6,500; terms. Also 50x125 cor. lot., all imp. pd. $1,100. Address D 150 Tribune.

WINNETKA INVESTMENT!

Large lot sect. for fine home, $2,230, terms. Owner, 3 Soldiers P. 2853, Tribune.

FOR SALE—FINE 30 FT. LOT ON MAIN (Hard) road, 4 blks. from city motor bus line (10c fare); near city lights; nearer than Evanston; $1,200. Address D 201, Tribune.

FOR SALE—HOUSES AND VACANT ANYwhere north of Evanston. See

MURRAY & TERRY, Chicago Highland Pk.

FOR SALE—WILMETTE N. E. RESIDENCE, 7 rms., sun porch, stucco frame; built well; trees; $15,500. Address D 245, Tribune.

FOR SALE—JUST FINISHING 6 RM., H. W. H. 2 baths, 770 Vernon-av., Glencoe.

FOR SALE—HOMES IN EVANSTON, MRS. Fuller, 1718 Sherman-av. Ph. Evans. 6860.

FOR SALE—50 FT. LOT, GLENCOE, NR. sta., $50 ft. Address D 360, Tribune.

REAL ESTATE—SUBURBAN—NORTH.

START THE NEW YEAR with a HOME OF YOUR OWN.

EAST WINNETKA.

Just finished ready for occupancy.

607 Fir-st. Something new in home planning. L. R. 14x22, with natural fireplace, dining nook, and kitchen; 2 large bedrooms, spacious closets, sleeping porch, built-in plumbing with shower; steam heat; beautiful lot, 50x165. Interior finished in old ivory and white enamel. Price required $12,000; $1,800 cash and $75 monthly.

608 Willow-st., 4½ blocks west of Sheridan-rd.; 6 large rms., fin. in ivory and white enamel; beaut. break. room; kitchen has open ends; large sun pch.; oil heat; splendid wooded lot; shrubbery and trees; large garage; owner compelled to sell; reduced to $20,000.

M. E. PARKER & CO., 417 Linden-av., Wilmette. Closed New Year's day.

REAL ESTATE—SUBURBAN—N. W.

BEAT THIS OFFER IF YOU CAN.

If you can save $1,500 to $2,000 by buying your home now instead of waiting until spring, can you afford to do so? Let us prove it. Located in beautiful Park Ridge, 13 miles to loop, schedule 26 minutes, 12 cent fare; 6 blocks from Wingate sta.; 6 rm. brick; full basement, fruit cellar, laundry trays, oak floors, birch trim, built-in buffet and bookcases, open-a-bona fide $8,500 home for $6,750; easy terms. Contractor, address B Y 521, Tribune.

A HOME FOR YOU FOR $6,000.

Built right; best of material used throughout, including hardwood floors and trim, tile bath, open fireplace, bookcases, large buffet, sleeping porch, hot water heat. You can get this home on small down payment and balance in small monthly payments like rent. Property is well located, in best section of Park Ridge, close to good transportation. Should be seen to be appreciated. Address A D 430, Tribune.

BEST BUY IN PARK RIDGE.

I will sacrifice my $8,000 home for $6,250. Finished complete, 7 rms., 2 baths, lot 50 by 178 ft., located less than 3 blks. from station, schools, etc., and in the best part of Park Ridge. This home is well built, best material used throughout, tile bathroom, inlaid bathtub, real fireplace, full sized basement, built-in cabinets, laundry trays, hot water heat, one car garage; very refined neighbors. Write for appointment, as this bargain will not last long. Address A F 57, Tribune.

OWNER MUST SACRIFICE

PARK RIDGE LOT

75x160 ft. on Washington-st. All improvements in, including new pavement; located in best residential section; one block to golf course. About $400 due on assessment. This lot is worth $2,500. Will sacrifice at $2,000 and will arrange terms to responsible parties. This is the best bargain in this beautiful suburb. Address B L 477, Tribune.

NEED MONEY.

Will sell 50 ft. residential lot for just about what improvements cost. Lot has sewer, water, electricity, and gas in and paid for. Is only 50 blks. from Wilmette sta. on Northwestern station. This lot is in one of the prettiest suburbs on the Northwest Side. 33 trains daily. Will take $350 cash or $400 on terms at $550. Will arrange easy terms to responsible parties. Address B L 279, Tribune.

LITTLE FARM,

60X200 FT.

On the Northwestern railway, short walk to station, 35 minutes from loop. Convenient to new schools. Price of $345 is less than half actual value. Will accept easy terms. Address L Z 278, Tribune.

A BETTER HOME.

See our new homes, choice lots, and acreage in Park Ridge before buying.

HOME REALTY CO.,
Park Ridge, Ill.
Ph. Park Ridge 28.

PARK RIDGE CORNER

50x135 ft.; sewer, water, and sidewalks in; 4 blks. from station, on the North Side of town. A real bargain at $1,200. Will take $150 cash, balance $10 per month. Address A Q 471, Tribune.

REAL ESTATE—SUBURBAN—WEST.

FOR SALE—OWNERS MUST LEAVE CITY AT ONCE. WILL SACRIFICE modern BUNGALOW, near Northwestern depot in River Forest. VERY LARGE LIVING ROOM; real fireplace. PANELED DINING ROOM. Kitchen has breakfast nook adjoining. Two bedrooms; sleeping porch. Tile bath. Lot 45x200 ft. Price $13,500 which is LESS THAN COST TO BUILD A YEAR AGO.

F. A. HILL & CO., INC.,
5635 W. Lake-st. Austin 0131. O. Pk. 133.
1107 South-blvd., Oak Park. Oak Pk. 5102.

FOR SALE—ATTRACTIVE NEARLY NEW 6 rm. Kellassone home, on lot 60x190; grazed in porches, living rm. across entire front; oak trim; 3 large bedrms.; cem. bsmt.; good htg. plant; fruit trees; garage; fine neighborhood, 7 blks. Aurora-Elgin depot, 40 min. to loop; price $8,000; $1,500 down; easy mo. terms. Will consider vacant lot as part payment. Owner, 1246 First Bank Bldg., Chicago.

FOR SALE OR TRADE—NEW 5 RM. HOME, St. Petersburg, Fla.; bargain. Address C 194, Tribune.

REAL ESTATE—FARM LANDS.

Wisconsin.

FOR SALE—DON'T BE A RENTER. OWN A farm. We will sell you an 80 acre cutover land farm, with house and barn, on payment down of $100. No further payments for 4 years if improvements are made. To help you start, will give $1 in labor you perform in making these improvements we will advance $2 in supplies and rental of team and farm machinery. Fair enough? Then write today for map and information. TOMAHAWK LAND COMPANY, Box 1, Tomahawk, Lincoln County, Wisconsin.

FOR SALE—IMPROVED AND PARTIALLY improved farms, 2,000 acres good timber lands in fertile Chippewa Valley; healthy neighborhood, raising in price from $8.625 to $12.500. All 6 and 7 room buildings. Make your selection now so your home can be decorated to suit. Sold on terms of 15% down, 1% per month, including interest. Phone, write or call for free round trip ticket; 2 trains cabined in 4 rm. and prop. guard; many special features; lot 51x165. Price $16,500; $3,000 cash, bal. reasonable terms.

NOW OPEN FOR INSPECTION.

I. WHITESON, Owner and Builder,
1732 Conway Bldg. Ph. Franklin 0140.

RAVINIA FOREST

JUST OPENED UP. GET YOUR PICK OF A HEAVILY WOODED HOME SITE. WALKING DISTANCE FROM LAKE. WILL FINANCE HOME FOR SPRING DELIVERY. SMALL PAYMENT DOWN WILL SECURE A LOCATION.

Address A D 483, Tribune.

MOVE RIGHT IN EVANSTON HOME.

Will sacrifice my $9,000 modern Kellastone bungalow for $8,000, located in best residential section of northwest Evanston, within a stone's throw of many homes costing from $15,000 to $30,000. Basement under entire house; laundry trays, built-in buffet, and real fireplace; tile bathroom; built-in bath tub; lot 40x150. References required. Write for appointment to inspect. Address A Y 331, Tribune.

FOR SALE—
WINNETKA VACANT FOR HOMES.

S. W. cor. Vine and Walden-rd., 78x130; beautifully wooded; per foot, $75.

S. W. Cor. Winnetka-av. and Abbotsford-rd., 103x103; auto driveway and garage included. Price per foot, $75.

Garland-av., north front, just east of Forest, beautifully wooded lots, each 60x231. Big snap, per foot, $95.

Attractive terms to responsible party.

WHITESON 1732 Conway Bldg. Frank. 0140.

WELL BUILT HOMES

in most beautiful section of Winnetka, 6-7 rooms, every feature known to modern building, brick, stucco and frame; from cost, two alike, on lots 50 to 70x180; landscaped with trees and shrubbery. These homes must be occupied by July 1st or they will be bought for $600 now and $1,000 to $2,000 when finished. Price, $10,500 to $15,000. If you want a real home at the right price address C P 392, Tribune.

BUY THIS LARGE CORNER, 150X400 FT. FOR $1,000.

AND WATCH ITS VALUE GROW.

Fine for suburban home or poultry farm; land is high and well drained; located in the best section, where values are constantly increasing. ONLY 35 MINUTES NORTH from Union Station, with 15 TRAINS DAILY. A REAL BARGAIN, see this. Terms $150 cash, $15 monthly. Address K C 522, Tribune.

FOR SALE—WILMETTE, 6 RM. BRICK bung., h. w. ht., garage; $6,500; terms. Address C P 391, Tribune.

NOW OPEN FOR INSPECTION.

I. WHITESON, Owner and Builder,
1732 Conway Bldg. Ph. Franklin 0140.

HINSDALE

CHICAGO'S MOST BEAUTIFUL SUBURB.

I have subdivided the choicest and most convenient tract to stores, schools, and station in this beautiful suburb. Photos and booklets cannot describe this beautiful restricted location. It must be seen to be appreciated. By buying from the owner you can secure choice parcels 50x178 ft. for as low as $500 and I will arrange terms to suit. Write today and I will gladly arrange without obligation to you to show you the finest home property around Chicago. Address B T 524, Tribune.

FOR SALE—ULTRA MODERN BRICK steel constructed colonial home; ready in 30 days; unusual rooms, screened porch, side lighting; pan. R. R. etc. B. B. Also sleeping porch, glazed tile bath with built-in accessories, hot water heat and tub; sure exceptional cabinet space, also California cooler, ironing board, brkfast room with built-in furn.; hot water heat; 80 ft. frt.; South Side, La Grange. Select own interior decorating. Terms. Address D 472, Tribune.

CHOICE OF THE YEAR.

Ready for immediate occupancy, 2 suburban 4 rms. and bath bungalows; full basement, furnace heat, modern plumbing, hardwood floors, 1 block from depot, 40 minutes from loop.

PRICE RIGHT AT YOUR TERMS.

Seeley 7200.

A NEW YEAR OFFER.

$250 DOWN NOW.

A brand new 5 room bungalow in Elmhurst, close to C. & N. W. R. R. station; fireplace, oak floor, etc.; large porch; on 50x150 location. $3500 cash, $35 per month, including interest. Price $4,000 only. Balance $30 monthly. A limited offer.

LA SALLE REALTY COMPANY, INC.,
29 S. La Salle-st., Suite 1004.

BUY THIS HOUSE.

6 rms. and bath. Kellastone suburban bungalow, furnace heat, hardwood floors, big fireplace, 2 bliks. from golf links; large shade trees; a complete place to live; 40 minutes from loop.

EASY TERMS.

Seeley 7200.

REAL ESTATE—SUMMER RESORTS.

FOR SALE—LOTS ON FOX LAKE, ILL., 50x150; $5 cash and $2 per mo.; no interest. WM. T. SULLIVAN & CO., Otis Bldg.

REAL ESTATE—WINTER RESORTS.

FOR SALE—OR TRADE—
Beautiful 10 room house on Gulf Shore, near Ocean Springs and Biloxi, Miss.; suitable for home or hotel; included in 37 acre tract is 1 of more acre oyster bed, about 2 acres of paper shell pecans, oranges, and other tropical fruits; the income from the oyster and pecans alone should keep up all expenses on the property. Inquire of F. T. HALL, 701 Huntington Bank Bldg., Columbus, O.

FOR SALE—AT WINTER PARK, FLORIDA, on Sunnyside-av., near Winter Park Golf Links, 100 feet bordering on beautiful Lake Maitland, furnished bungalow, all conveniences. Double garage. Oranges, grapefruit, and tangerine trees in bearing. Address owner, MRS. T. S. HEWES, Winter Park, Fla.

FOR SALE OR TRADE—NEW 5 RM. HOME, St. Petersburg, Fla.; bargain. Address C 194, Tribune.

REAL ESTATE—FARM LANDS.

Arkansas.

FOR SALE—80 A. FRUIT LAND, $800. Easy terms. Owner, 1 Rogers Park 5395. MARTIN GAULDIN, 329 Ry. Ex. Bldg., Chgo

Florida.

GOING TO
FLORIDA
INVESTIGATE
ORMOND BY-THE-SEA

AMERICA'S WINTER PLAYGROUND.

Finest beach in the world. Finest 18 hole golf course in the south, built at a cost of over $100,000. Thousands of visitors. New hotels. Now open. Take a vacation. Spend your winters here. Large, fine homesites, $50 to $200 per front foot. Lowest prices ever offered. Terms, $50 cash, $5 per month. Write now for further particulars. Address C A 186, Tribune.

FOR SALE—JOIN MY PARTY
at Indian Mound Orchards, Bay, Southern Walton County, Florida, and pick out 40 or more acres from 40,000 acres for your Homestead. Investigate this unlimited climate. Mr. H. BROWN, 5 N. La Salle-st., Chicago, Franklin 1838.

FOR SALE—5, 10 20 ACRE TRACTS CITrus fruit, truck, poultry lands, in Pinellas County, on West Coast, garden spot of state. Irr. r., good roads. Easy terms. A. C. HOY, 125 N. Dearborn-st. State 0644.

FOR SALE—NEW 5 ROOM BUNG. LARGE cor. lot, shade trees, paved st.; cash $850; rest, $6,400 bal. as rent. Owner, 819 N. 11th-av., Melrose Park.

FOR SALE—VERY ATTRACTIVE NEW 6 rm. house; oak and enam. fr.; all imp.; good loc.; 3 blks. sta.; $7,500; easy terms. L. O. FARNSWORTH, Lombard. Phone 20.

FOR SALE—$400 TO $500 CASH, BALANCE like rent, new 5-6 room bungalows (Mayswood). 155 N. Clark-st. Room 1420.

FOR SALE—60 FT. $500. 28 min. C. B. & Q. 7 blks. to depot or surface. Address C 306, Tribune.

FOR SALE—WHEATON AND OTHER SUBurban homes and farms.

GEO. C. NEWBURY & CO., 8 S. Dearborn-st.

REAL ESTATE—FARM LANDS.

Wisconsin.

FOR SALE—DON'T BE A RENTER. OWN A farm. We will sell you an 80 acre cutover land farm, with house and barn, on payment down of $100. No further payments for 4 years if improvements are made. To help you start, will give $1 in labor you perform in making these improvements we will advance $2 in supplies and rental of team and farm machinery. Fair enough? Then write today for map and information. TOMAHAWK LAND COMPANY, Box 1, Tomahawk, Lincoln County, Wisconsin.

FOR SALE—IMPROVED AND PARTIALLY improved farms, 2,000 acres good timber lands in fertile Chippewa Valley; healthy neighborhood, raising in price from $8.625 to $12.500. All 6 and 7 room buildings. Make your selection now so your home can be decorated to suit. Sold on terms of 15% down, 1% per month, including interest. Phone, write or call for free round trip ticket; 2 trains cabined in 4 rm. and prop. guard; many special features; lot 51x165. Price $16,500; $3,000 cash, bal. reasonable terms.

NOW OPEN FOR INSPECTION.

I. WHITESON, Owner and Builder,
1732 Conway Bldg. Ph. Franklin 0140.

RAVINIA FOREST

JUST OPENED UP. GET YOUR PICK OF A HEAVILY WOODED HOME SITE. WALKING DISTANCE FROM LAKE. WILL FINANCE HOME FOR SPRING DELIVERY. SMALL PAYMENT DOWN WILL SECURE A LOCATION.

Address A D 483, Tribune.

MOVE RIGHT IN EVANSTON HOME.

Will sacrifice my $9,000 modern Kellastone bungalow for $8,000, located in best residential section of northwest Evanston, within a stone's throw of many homes costing from $15,000 to $30,000. Basement under entire house; laundry trays, built-in buffet, and real fireplace; tile bathroom; built-in bath tub; lot 40x150. References required. Write for appointment to inspect. Address A Y 331, Tribune.

FOR SALE—
WINNETKA VACANT FOR HOMES.

S. W. cor. Vine and Walden-rd., 78x130; beautifully wooded; per foot, $75.

S. W. Cor. Winnetka-av. and Abbotsford-rd., 103x103; auto driveway and garage included. Price per foot, $75.

Garland-av., north front, just east of Forest, beautifully wooded lots, each 60x231. Big snap, per foot, $95.

Attractive terms to responsible party.

WHITESON 1732 Conway Bldg. Frank. 0140.

WELL BUILT HOMES

in most beautiful section of Winnetka, 6-7 rooms, every feature known to modern building, brick, stucco and frame; from cost, two alike, on lots 50 to 70x180; landscaped with trees and shrubbery. These homes must be occupied by July 1st or they will be bought for $600 now and

AUTOMOBILES—GASOLINE.

CADILLAC'S SPECIALS

COLE 1921, 6 PASSENGER TOURING CAR. Here is a car which presents an unusually fine appearance. The dark maroon finish is in excellent condition and the fenders and top show almost no signs of use. It is equipped with an excellent set of curtains which provide more than ordinary protection from storm and cold. Upholstery and carpets are clean, giving evidence of the careful attention the car has had. Tires are very good and equipment includes spare tire, trunk, cowl ventilator, motometer and extras. This sturdy car, capable of many thousands of miles of service, is a bargain at our price of $1,750.

HARMON SERIES "34" 7 PASSENGER TOURING CAR. This 7 passenger touring car has had very good mechanical attention and represents a very decided bargain at the price at which it is offered. Upholstery and fittings are in excellent condition and the carpets and top lining present a fine appearance. The car is equipped with wire wheels, including 1 spare wheel, front bumper, etc. A bargain at $850.

CADILLAC 8, TYPE 55, 7 PASSENGER TOURING CAR. This car is in good mechanical condition and is capable of rendering thousands of miles of dependable service. It is painted dustproof gray, with fine black striping. Upholstery is of excellent shape and the curtains are unusually good for winter use. Equipment includes spare tire, trunk, motometer and stoplight. This is a late car of this series and represents a bargain for any one wanting a 7 passenger car. Price $900.

CADILLAC 8, TYPE 57, BROUGHAM. Here is a car that has had unusual care from the first owner, who turned it in to us on a new enclosed model. Upholstered in an attractive shade of blue velour which is in excellent condition. Carpets and other fittings and appointments of this car are above reproach. Two auxiliary seats allow for the maximum of 7 passengers. Mechanically the car is in good condition and will bear expert inspection. A heater is installed in the rear passenger compartment. Tires are almost new and the equipment includes spare tire, plate, spare tire lock and front bumper. A special bargain at $1,300.

CADILLAC 8, TYPE 61, VICTORIA. Carefully repainted, dustproof gray, with gold striping, in the Cadillac coach department, and thoroughly overhauled mechanically to carry the same warranty as a new car, this automobile will interest the buyer who would ordinarily look at this car a second time. Upholstery, interior appointments and exterior appearance are such that they will please the most fastidious. Equipped with new cord tires, spare, tire covers, front and rear bumpers, spotlight, tire covers. This current model 4 passenger car is an ideal purchase for the small family or for the woman who drives her own car. Specially priced at $3,200.

CADILLAC MOTOR CAR CO.,
CHICAGO BRANCH,
2301 MICHIGAN-AV. CALUMET 4841.

4 Bargains AT THE Peerless FACTORY BRANCH.

CADILLAC 8, TYPE 59, TOURING CAR. This is a very late Cadillac standard 7 passenger touring car, finished in Michigan blue, in wonderful condition. It has just recently been refinished in a dark blue. Seal covers have been installed, mechanically it is exceptionally fine. This is a car that is way above the average in every respect and we fail to see it immediate purchase we do not believe it will stay in our possession long at the price of $1,050.

OLDSMOBILE SEDAN, 8 CYL., 1921. This particular car was taken in trade on one of the Peerless models, who is connected with our factory, and has not had a great deal of mileage. It has had the attention of factory mechanics at all times. The entire car looks almost new, it runs smoothly and quietly, and we do not hesitate to recommend this car to any one in search of automobile. Its appearance, mechanical condition, upholstery and paint job almost new. We have priced this car at $900 and no other car in this class in similar condition. You cannot afford to miss this opportunity of getting a light 8 passenger sedan of standard make that has hardly had the newness taken from it. Your prompt action will be necessary if you want to obtain this bargain. Price $850.

STUDEBAKER TOURING SPECIAL SIX. Here is another real good Speed 6 Studebaker, in very, very, very quick shape. It was sold very, very quickly. Cars of this type, in the condition that this one is in, are exceptional values. The equipment, as well as paint and mechanical condition, are very good. It is a light yet powerful and economical 5 passenger touring car, and that we can highly recommend at our price of $375.

HAYNES SUBURBAN COUPE, MODEL 47, 1923. This beautiful 5 passenger enclosed car is coming into our possession in almost new car condition. Paint, which is finished in dark blue, is perfect. Upholstery is of excellent shape and the curtains are unusually good for winter use. Equipment includes spare tire, trunk, motometer and stoplight. This is a late car of this series and represents a bargain for any one wanting a 5 passenger car. Price $900.

CADILLAC 8, TYPE 57, 7 PASSENGER TOURING CAR. This car is in good mechanical condition and is capable of rendering thousands of miles of dependable service. It is painted dustproof gray, with fine black striping. Upholstery is of excellent shape and the curtains are unusually good for winter use. Equipment includes spare tire, trunk, motometer and stoplight. This is a late car of this series and represents a bargain for any one wanting a 7 passenger car. Price $900.

CADILLAC 8, TYPE 59, TOURING CAR. This is a very late Cadillac standard 7 passenger touring car, finished in Michigan blue, in wonderful condition. It has just recently been refinished in a dark blue. Seal covers have been installed, mechanically it is exceptionally fine. This is a car that is way above the average in every respect and we fail to see it immediate purchase we do not believe it will stay in our possession long at the price of $1,050.

OLDSMOBILE SEDAN, 8 CYL., 1921. This particular car was taken in trade on one of the Peerless models, who is connected with our factory, and has not had a great deal of mileage. It has had the attention of factory mechanics at all times. The entire car looks almost new, it runs smoothly and quietly, and we do not hesitate to recommend this car to any one in search of automobile. Its appearance, mechanical condition, upholstery and paint job almost new. We have priced this car at $900 and no other car in this class in similar condition. You cannot afford to miss this opportunity of getting a light 8 passenger sedan of standard make that has hardly had the newness taken from it. Your prompt action will be necessary if you want to obtain this bargain. Price $850.

STUDEBAKER TOURING SPECIAL SIX. Here is another real good Speed 6 Studebaker, in very, very, very quick shape. It was sold very, very quickly. Cars of this type, in the condition that this one is in, are exceptional values. The equipment, as well as paint and mechanical condition, are very good. It is a light yet powerful and economical 5 passenger touring car, and that we can highly recommend at our price of $375.

HAYNES SUBURBAN COUPE, MODEL 47, 1923. This beautiful 5 passenger enclosed car is coming into our possession in almost new car condition. Paint, which is finished in dark blue, is perfect. Upholstery is of excellent shape and the curtains are unusually good for winter use. Equipment includes spare tire, trunk, motometer and stoplight. This is a late car of this series and represents a bargain for any one wanting a 5 passenger car. Price $900.

CADILLAC 8, TYPE 61, VICTORIA. Carefully repainted, dustproof gray, with gold striping, in the Cadillac coach department, and thoroughly overhauled mechanically to carry the same warranty as a new car, this automobile will interest the buyer who would ordinarily look at this car a second time. Upholstery, interior appointments and exterior appearance are such that they will please the most fastidious. Equipped with new cord tires, spare, tire covers, front and rear bumpers, spotlight, tire covers. This current model 4 passenger car is an ideal purchase for the small family or for the woman who drives her own car. Specially priced at $3,200.

CADILLAC MOTOR CAR CO.,
CHICAGO BRANCH,
2301 MICHIGAN-AV. CALUMET 4841.

AUTOMOBILES—GASOLINE.

Allison-Rood Company
2518 Michigan-av.
Winton Columbia

CADILLAC, TYPE 61, 1922 TOURING CAR. This car will appeal to the person who is contemplating the purchase of a new Cadillac. It is the standard 7 passenger model of the latest Type 61 series, and the actual mileage it has had is less than 2,000 miles. The paint, which is dark green, top, upholstery and coach condition are all like new. It is most completely equipped, including: Motometer, front radiator, shutter, stoplight, Clymer spotlight, spare tire and cover, and many extras. Act quickly if you want to make a substantial saving. Price $2,400.

STEARNS-KNIGHT, 1922 TOURING. This is one of the latest 4 cylinder models produced by the Stearns Company, and has been used slightly under 4,000 miles. It is still like new; in fact, it could be put on a sales floor as a new car. The paint, which is dark maroon, is perfect, and the top and upholstery show no use. Your opportunity to buy a nearly new Stearns-Knight current model car at a big saving at $1,650.

MARMON TOURING, 1918, MODEL 34. "Luxury" in an automobile means comfort and ease of riding. You get luxury at low cost in this fine Marmon car. In addition, of course, is the best and the appearance of the car is like new. It is fitted with a California top, with glass curtains for winter comfort, 6 wire wheels, 6 very good cord tires, seat covers and other extras. See it and ride in it immediately you won't want to let this one go by. $700

COLE SPORT TOURING, 1921. A demonstration will prove to the excellence of this high grade luxurious Sport touring car and that it has not been abused in any way. It is very different from the ordinary automobile, in perfect mechanical condition, and equipped with much equipment that adds to the comfort and east of operation. Westinghouse shock absorbers, Rideix bumper, rear vision mirror, windshield wiper, etc., are included. The paint condition is good. An early inspection is urged as such a bargain rarely stays here over night. Price $700.

LINCOLN SPORT PHAETON, 1922. This is the latest and current type Sport Phaeton. It has been driven less than 5,000 miles and we are offering it to our customers with our regular New Car Warranty and the same service we have always given on Lincoln cars. The original finish, which is dark blue, is unusually well preserved and tire mileage is most of the best. Top, upholstery, and curtains are in perfect condition. Upon immediate inspection and demonstration of this fine car, as the price we have placed on it will not you a handsome saving at $3,000.

LINCOLN SEDAN. This high grade 5 passenger enclosed car, with 7 wire wheels, is in exceptionally fine condition throughout. Mechanically it is first class and carries the same guarantee as a new car. It is equipped with 5 excellent cord tires, many extras, and upholstered in special broadcloth. The paint, which is a beautiful maroon, makes the car as a whole presents a very pleasing appearance. We believe you will have to act quickly to avail yourself of this attractive offering at the special price of $3,500.

EXCHANGED CAR DEPT., 2D FLOOR.
VICTORY 3900.

PACKARD'S Enclosed Cars

HUDSON TOURING LIMOUSINE, 1920 MODEL. This is a smart little 4 passenger car, which can be used either as a limousine or sedan. It is most completely equipped with luggage carrier on roof, practically new cord tires, spare tire, front and rear bumpers, sun visor, tonneau heater, etc. The upholstery is a very pleasing shade of dark Green and in perfect condition. This car has been carefully operated at all times, and will give years of satisfactory service. The price is exceptional, $1,000.

PAIGE COUPE, 1920, MODEL 55. This high class 5 passenger enclosed car can be purchased at an extremely reasonable price. We have thoroughly overhauled the motor and chassis, repainted the entire car, and it is ready to put into immediate service. Tires are all in first class condition, the upholstery has always been protected by seat covers, and the equipment includes front and rear bumpers, spotlight, spare tire, etc. Price, $1,000.

CADILLAC 8, TYPE 57 SUBURBAN. This is a full 7 passenger Sedan, and is in first class mechanical condition, paint is practically new, and the gray velour upholstery shows very little use. It is equipped with 7 wire wheels, tire covers, bumper, stoplight, etc. As there are few of these cars on the used car market we advise an early inspection. We will surely get a good value for your money at $1,750.

PACKARD SINGLE SIX SEDAN. This car has just been completed in our Rebuilding Shops, has every appearance and mechanism a new car, and will be sold with the same guarantee and service. It is upholstered in imported gray broadcloth, refinished in dark Packard Blue, and has a good deal of extra equipment installed. This car represents a far superior value to any new sedan that can be purchased at a like price. $2,750.

PACKARD TWIN SIX CABRIOLET. This is a current model Packard chassis and has been refinished in Packard Blue. The custom Cabriolet body by C. P. Kimball & Co. of Chicago. It is a very high class and exclusive car and will please a particular buyer who can desiring something out of the ordinary. It has every appearance of new throughout and will be sold with the same guarantee and warranty and service. The color combination is Dark Brewster Green with black running gear and fenders, and the equipment includes new Royal Cord tires. It is specially priced at $3,500.

PACKARD 3-35 TOWN CAR CABRIOLET. This is a very late series chassis and is equipped with a custom body by Judkins, Fleetham" or New York, one of the most exclusive body builders in this country. The chassis has gone through our rebuilding shops, where all worn parts have been renewed, and the car is guaranteed to render new car service and satisfaction. The upholstery is of exclusive design and seats 5 passengers comfortably in the rear. Is upholstered in a very special imported figured broadcloth, and painted in Dark Packard Blue, and the most discerning could not distinguish the car from new in any way. The purchaser of this car will effect a remarkable saving; $4,000.

PACKARD MOTOR CAR CO. OF CHICAGO
2557 S. Michigan-av. Milwaukee Branch.
Calumet 7400. 35th and Grand

WESTCOTT DISTRIBUTORS.
LEXINGTON—Winter sides, newly overhauled and repainted, sides of glass, good condition and were put on the car at time of repainting. Continental motor. All other parts, motometer, rear bumper, transmission lock, $400 down, $48 per mo., 10 mos.; no brokerage; insurance paid.

WESTCOTT—1920 7 passenger; just received this car recently from our shop; $700 cash or terms to responsible party. $400 cash. $35 mo. 10 mos.

CHEVROLET—1920 FB model, best mechanical condition. $150 down, balance $150 per mo. 10 mos.; brokerage and insurance paid.

WESTCOTT—7 passenger touring, 1918; just received this car; will sell to 1st buyer with $345 down payment. $195 balance. $15 per mo.; no brokerage to you.

WESTCOTT—1917 7 passenger; car just received; will sell as is for $275 cash or terms to responsible party.

WESTCOTT DISTRIBUTORS.
ROWE, YOUNG & COOLEY
3937-47 WASHINGTON-BLVD.
Kedzie 3705-06-07-08.
OAK PARK BRANCH:
918 W. MADISON-ST OAK PARK 481.

HAYNES BROUGHAM. LATE MODEL; 5 cord tires. Paint and upholstery like new. A real bargain at $1,000.

Cadillac 5 pass. Tour. Painted a beautiful Cadillac blue; best of mechanical condition; $600.

Buick 5 pass. Tour. 5 cord tires, winter top, spotlight, bumper, and lock. A snap at $300.

Ford Sedan. Thoroughly overhauled and in perfect shape. Real value at $350.

Velie 5 pass. Sedan. Cord tires. Continental Red Seal motor. Excellent shape. A snap at $500.

Chas. Lange & Bros. Co.,
Buick Distributors,
North Side Branch,
2161 Clarke.
Graceland 2826-2810.
Open evenings and Sundays.

BUICK SEDAN, MODEL 50. THIS CAR IS finished in the latest Buick blue; cannot be distinguished from new. Upholstering and tires perfect. Condition guaranteed; $1,500.

Buick Roadster, Model 44. Has front and rear bumpers, spare tire, lock, etc. Painted blue with cream wheels. Condition guaranteed; $400.

Other real bargains in Ford Roadsters, Touring cars, Sedans, and Coupes.

Chas. Lange & Bros. Co.,
Buick Distributors,
2623-27 Milwaukee-av.
Spaulding 0234.
Open evenings and Sundays.

REPOSSESSED

What make of car do you want? I have been forced to foreclose on a selection of about 125 automobiles for non-payment of notes. All late models and in excellent condition, from $75 to $1,200. For further information phone SPAULDING 5825.

FORECLOSURE

45 extra running automobiles from $100 and up must be sold to cover balance of unpaid notes. 20 makes, all types, good selection. Act quickly. Phone Kildare 9503.

FORD—SEDAN, 1920; $325
Maxwell—Touring, 1919; 200
Haynes—Sedan, 1918; 425
SMITH MOTOR SALES CO.,
6140 Cottage Grove-av.

$150 CASH, BALANCE EASY TERMS. Takes Oldsmobile, Chandler, Maxwell coupe, sedan and many others. 7800 Stony Island-av. Saginaw 1400.

REBUILT HUDSONS, 1922—
HUDSON MOTOR CAR CO. OF ILL.,
1615 S. MICH.-AV.

AUTOMOBILES—GASOLINE.

OAKLAND

Never in the history of industry have we been able to offer used cars at the bargain prices that we are now quoting.

1921 tour., rebuilt, repainted $500
1922 tour., 5 pass. 750
1922 roadster 650
1922 sport 650
1922 tour., 5 pass. 600
1920 tour., rebuilt, repainted 500
1920 tour., rebuilt, repainted 350
1920 sedan 600
1919 4 door sedan 550
1923 2 door sedan 350
1920 roadster 300
1919 coupe 300
1918 sedan 275
1917 with winter top 250
1917 Buick roadster 150

TERMS.

FACTORY BRANCH.
OAKLAND MOTOR CAR CO.,
2426 S. MICHIGAN-AV.
Calumet 5310. Open evens. and Sun.

Jordan's New Year Special, $850.

Buick 1922 Roadster. This is the large 3 passenger type and has been driven exactly 7,632 miles. Approximately $200 worth of extras have been added. Equipment includes 2 extra new cord tires, tire covers, bumper, windshield wings and visor, cutout, wiser lock and motometer. In unusually excellent mechanical condition. Will bear the most rigid inspection. Terms.

CHICAGO MOTOR CAR CO.,
Jordan Distributors.
2250-2252 S. Michigan-av. Calumet 6075.

AUBURN 5 TOUR. EARLY 1922, MOTOR guaranteed perfect, refinished a beautiful Rolls Royce blue; has new cord tires, bumpers front and rear, sun visor, spotlight, lock, and was offering this to our customers with our regular New Car Warranty and the same service we have always given on Lincoln cars. The original finish, which is dark blue, is unusually well preserved and tire mileage is most of the best. Top, upholstery, and curtains are in perfect condition. Upon immediate inspection and demonstration of this fine car, as the price we have placed on it will not you a handsome saving at $3,000.

LINCOLN SEDAN. This high grade 5 passenger enclosed car, with 7 wire wheels, is in exceptionally fine condition throughout. Mechanically it is first class and carries the same guarantee as a new car. It is equipped with 5 excellent cord tires, many extras, and upholstered in special broadcloth. The paint, which is a beautiful maroon, makes the car as a whole presents a very pleasing appearance. We believe you will have to act quickly to avail yourself of this attractive offering at the special price of $3,500.

EXCHANGED CAR DEPT., 2D FLOOR.
VICTORY 3900.

PACKARD'S Enclosed Cars

HUDSON TOURING LIMOUSINE, 1920 MODEL. This is a smart little 4 passenger car, which can be used either as a limousine or sedan. It is most completely equipped with luggage carrier on roof, practically new cord tires, spare tire, front and rear bumpers, sun visor, tonneau heater, etc. The upholstery is a very pleasing shade of dark Green and in perfect condition. This car has been carefully operated at all times, and will give years of satisfactory service. The price is exceptional, $1,000.

PAIGE COUPE, 1920, MODEL 55. This high class 5 passenger enclosed car can be purchased at an extremely reasonable price. We have thoroughly overhauled the motor and chassis, repainted the entire car, and it is ready to put into immediate service. Tires are all in first class condition, the upholstery has always been protected by seat covers, and the equipment includes front and rear bumpers, spotlight, spare tire, etc. Price, $1,000.

CADILLAC 8, TYPE 57 SUBURBAN. This is a full 7 passenger Sedan, and is in first class mechanical condition, paint is practically new, and the gray velour upholstery shows very little use. It is equipped with 7 wire wheels, tire covers, bumper, stoplight, etc. As there are few of these cars on the used car market we advise an early inspection. We will surely get a good value for your money at $1,750.

PACKARD SINGLE SIX SEDAN. This car has just been completed in our Rebuilding Shops, has every appearance and mechanism a new car, and will be sold with the same guarantee and service. It is upholstered in imported gray broadcloth, refinished in dark Packard Blue, and has a good deal of extra equipment installed. This car represents a far superior value to any new sedan that can be purchased at a like price. $2,750.

PACKARD TWIN SIX CABRIOLET. This is a current model Packard chassis and has been refinished in Packard Blue. The custom Cabriolet body by C. P. Kimball & Co. of Chicago. It is a very high class and exclusive car and will please a particular buyer who can desiring something out of the ordinary. It has every appearance of new throughout and will be sold with the same guarantee and warranty and service. The color combination is Dark Brewster Green with black running gear and fenders, and the equipment includes new Royal Cord tires. It is specially priced at $3,500.

PACKARD 3-35 TOWN CAR CABRIOLET. This is a very late series chassis and is equipped with a custom body by Judkins, Fleetham" or New York, one of the most exclusive body builders in this country. The chassis has gone through our rebuilding shops, where all worn parts have been renewed, and the car is guaranteed to render new car service and satisfaction. The upholstery is of exclusive design and seats 5 passengers comfortably in the rear. Is upholstered in a very special imported figured broadcloth, and painted in Dark Packard Blue, and the most discerning could not distinguish the car from new in any way. The purchaser of this car will effect a remarkable saving; $4,000.

PACKARD MOTOR CAR CO. OF CHICAGO
2557 S. Michigan-av. Milwaukee Branch.
Calumet 7400. 35th and Grand

WESTCOTT DISTRIBUTORS.
LEXINGTON—Winter sides, newly overhauled and repainted, sides of glass, good condition and were put on the car at time of repainting. Continental motor. All other parts, motometer, rear bumper, transmission lock, $400 down, $48 per mo., 10 mos.; no brokerage; insurance paid.

WESTCOTT—1920 7 passenger; just received this car recently from our shop; $700 cash or terms to responsible party. $400 cash. $35 mo. 10 mos.

CHEVROLET—1920 FB model, best mechanical condition. $150 down, balance $150 per mo. 10 mos.; brokerage and insurance paid.

WESTCOTT—7 passenger touring, 1918; just received this car; will sell to 1st buyer with $345 down payment. $195 balance. $15 per mo.; no brokerage to you.

WESTCOTT—1917 7 passenger; car just received; will sell as is for $275 cash or terms to responsible party.

WESTCOTT DISTRIBUTORS.
ROWE, YOUNG & COOLEY
3937-47 WASHINGTON-BLVD.
Kedzie 3705-06-07-08.
OAK PARK BRANCH:
918 W. MADISON-ST OAK PARK 481.

HAYNES BROUGHAM. LATE MODEL; 5 cord tires. Paint and upholstery like new. A real bargain at $1,000.

Cadillac 5 pass. Tour. Painted a beautiful Cadillac blue; best of mechanical condition; $600.

Buick 5 pass. Tour. 5 cord tires, winter top, spotlight, bumper, and lock. A snap at $300.

Ford Sedan. Thoroughly overhauled and in perfect shape. Real value at $350.

Velie 5 pass. Sedan. Cord tires. Continental Red Seal motor. Excellent shape. A snap at $500.

Chas. Lange & Bros. Co.,
Buick Distributors,
North Side Branch,
2161 Clarke.
Graceland 2826-2810.
Open evenings and Sundays.

BUICK SEDAN, MODEL 50. THIS CAR IS finished in the latest Buick blue; cannot be distinguished from new. Upholstering and tires perfect. Condition guaranteed; $1,500.

Buick Roadster, Model 44. Has front and rear bumpers, spare tire, lock, etc. Painted blue with cream wheels. Condition guaranteed; $400.

Other real bargains in Ford Roadsters, Touring cars, Sedans, and Coupes.

Chas. Lange & Bros. Co.,
Buick Distributors,
2623-27 Milwaukee-av.
Spaulding 0234.
Open evenings and Sundays.

REPOSSESSED

What make of car do you want? I have been forced to foreclose on a selection of about 125 automobiles for non-payment of notes. All late models and in excellent condition, from $75 to $1,200. For further information phone SPAULDING 5825.

FORECLOSURE

45 extra running automobiles from $100 and up must be sold to cover balance of unpaid notes. 20 makes, all types, good selection. Act quickly. Phone Kildare 9503.

FORD—SEDAN, 1920; $325
Maxwell—Touring, 1919; 200
Haynes—Sedan, 1918; 425
SMITH MOTOR SALES CO.,
6140 Cottage Grove-av.

$150 CASH, BALANCE EASY TERMS. Takes Oldsmobile, Chandler, Maxwell coupe, sedan and many others. 7800 Stony Island-av. Saginaw 1400.

REBUILT HUDSONS, 1922—
HUDSON MOTOR CAR CO. OF ILL.,
1615 S. MICH.-AV.

AUTOMOBILES—GASOLINE.

OAKLAND

Never in the history of industry have we been able to offer used cars at the bargain prices that we are now quoting.

1921 tour., rebuilt, repainted $500
1922 tour., 5 pass. 750
1922 roadster 650
1922 sport 650
1922 tour., 5 pass. 600
1920 tour., rebuilt, repainted 500
1920 tour., rebuilt, repainted 350
1920 sedan 600
1919 4 door sedan 550
1923 2 door sedan 350
1920 roadster 300
1919 coupe 300
1918 sedan 275
1917 with winter top 250
1917 Buick roadster 150

TERMS.

FACTORY BRANCH.
OAKLAND MOTOR CAR CO.,
2426 S. MICHIGAN-AV.
Calumet 5310. Open evens. and Sun.

Jordan's New Year Special, $850.

Buick 1922 Roadster. This is the large 3 passenger type and has been driven exactly 7,632 miles. Approximately $200 worth of extras have been added. Equipment includes 2 extra new cord tires, tire covers, bumper, windshield wings and visor, cutout, wiser lock and motometer. In unusually excellent mechanical condition. Will bear the most rigid inspection. Terms.

CHICAGO MOTOR CAR CO.,
Jordan Distributors.
2250-2252 S. Michigan-av. Calumet 6075.

AUBURN 5 TOUR. EARLY 1922, MOTOR guaranteed perfect, refinished a beautiful Rolls Royce blue; has new cord tires, bumpers front and rear, sun visor, spotlight, lock, and was offering this to our customers with our regular New Car Warranty and the same service we have always given on Lincoln cars. The original finish, which is dark blue, is unusually well preserved and tire mileage is most of the best. Top, upholstery, and curtains are in perfect condition. Upon immediate inspection and demonstration of this fine car, as the price we have placed on it will not you a handsome saving at $3,000.

LINCOLN SEDAN. This high grade 5 passenger enclosed car, with 7 wire wheels, is in exceptionally fine condition throughout. Mechanically it is first class and carries the same guarantee as a new car. It is equipped with 5 excellent cord tires, many extras, and upholstered in special broadcloth. The paint, which is a beautiful maroon, makes the car as a whole presents a very pleasing appearance. We believe you will have to act quickly to avail yourself of this attractive offering at the special price of $3,500.

EXCHANGED CAR DEPT., 2D FLOOR.
VICTORY 3900.

PACKARD'S Enclosed Cars

HUDSON TOURING LIMOUSINE, 1920 MODEL. This is a smart little 4 passenger car, which can be used either as a limousine or sedan. It is most completely equipped with luggage carrier on roof, practically new cord tires, spare tire, front and rear bumpers, sun visor, tonneau heater, etc. The upholstery is a very pleasing shade of dark Green and in perfect condition. This car has been carefully operated at all times, and will give years of satisfactory service. The price is exceptional, $1,000.

PAIGE COUPE, 1920, MODEL 55. This high class 5 passenger enclosed car can be purchased at an extremely reasonable price. We have thoroughly overhauled the motor and chassis, repainted the entire car, and it is ready to put into immediate service. Tires are all in first class condition, the upholstery has always been protected by seat covers, and the equipment includes front and rear bumpers, spotlight, spare tire, etc. Price, $1,000.

CADILLAC 8, TYPE 57 SUBURBAN. This is a full 7 passenger Sedan, and is in first class mechanical condition, paint is practically new, and the gray velour upholstery shows very little use. It is equipped with 7 wire wheels, tire covers, bumper, stoplight, etc. As there are few of these cars on the used car market we advise an early inspection. We will surely get a good value for your money at $1,750.

PACKARD SINGLE SIX SEDAN. This car has just been completed in our Rebuilding Shops, has every appearance and mechanism a new car, and will be sold with the same guarantee and service. It is upholstered in imported gray broadcloth, refinished in dark Packard Blue, and has a good deal of extra equipment installed. This car represents a far superior value to any new sedan that can be purchased at a like price. $2,750.

PACKARD TWIN SIX CABRIOLET. This is a current model Packard chassis and has been refinished in Packard Blue. The custom Cabriolet body by C. P. Kimball & Co. of Chicago. It is a very high class and exclusive car and will please a particular buyer who can desiring something out of the ordinary. It has every appearance of new throughout and will be sold with the same guarantee and warranty and service. The color combination is Dark Brewster Green with black running gear and fenders, and the equipment includes new Royal Cord tires. It is specially priced at $3,500.

PACKARD 3-35 TOWN CAR CABRIOLET. This is a very late series chassis and is equipped with a custom body by Judkins, Fleetham" or New York, one of the most exclusive body builders in this country. The chassis has gone through our rebuilding shops, where all worn parts have been renewed, and the car is guaranteed to render new car service and satisfaction. The upholstery is of exclusive design and seats 5 passengers comfortably in the rear. Is upholstered in a very special imported figured broadcloth, and painted in Dark Packard Blue, and the most discerning could not distinguish the car from new in any way. The purchaser of this car will effect a remarkable saving; $4,000.

PACKARD MOTOR CAR CO. OF CHICAGO
2557 S. Michigan-av. Milwaukee Branch.
Calumet 7400. 35th and Grand

WESTCOTT DISTRIBUTORS.
LEXINGTON—Winter sides, newly overhauled and repainted, sides of glass, good condition and were put on the car at time of repainting. Continental motor. All other parts, motometer, rear bumper, transmission lock, $400 down, $48 per mo., 10 mos.; no brokerage; insurance paid.

WESTCOTT—1920 7 passenger; just received this car recently from our shop; $700 cash or terms to responsible party. $400 cash. $35 mo. 10 mos.

CHEVROLET—1920 FB model, best mechanical condition. $150 down, balance $150 per mo. 10 mos.; brokerage and insurance paid.

WESTCOTT—7 passenger touring, 1918; just received this car; will sell to 1st buyer with $345 down payment. $195 balance. $15 per mo.; no brokerage to you.

WESTCOTT—1917 7 passenger; car just received; will sell as is for $275 cash or terms to responsible party.

WESTCOTT DISTRIBUTORS.
ROWE, YOUNG & COOLEY
3937-47 WASHINGTON-BLVD.
Kedzie 3705-06-07-08.
OAK PARK BRANCH:
918 W. MADISON-ST OAK PARK 481.

HAYNES BROUGHAM. LATE MODEL; 5 cord tires. Paint and upholstery like new. A real bargain at $1,000.

Cadillac 5 pass. Tour. Painted a beautiful Cadillac blue; best of mechanical condition; $600.

Buick 5 pass. Tour. 5 cord tires, winter top, spotlight, bumper, and lock. A snap at $300.

Ford Sedan. Thoroughly overhauled and in perfect shape. Real value at $350.

Velie 5 pass. Sedan. Cord tires. Continental Red Seal motor. Excellent shape. A snap at $500.

Chas. Lange & Bros. Co.,
Buick Distributors,
North Side Branch,
2161 Clarke.
Graceland 2826-2810.
Open evenings and Sundays.

BUICK SEDAN, MODEL 50. THIS CAR IS finished in the latest Buick blue; cannot be distinguished from new. Upholstering and tires perfect. Condition guaranteed; $1,500.

Buick Roadster, Model 44. Has front and rear bumpers, spare tire, lock, etc. Painted blue with cream wheels. Condition guaranteed; $400.

Other real bargains in Ford Roadsters, Touring cars, Sedans, and Coupes.

Chas. Lange & Bros. Co.,
Buick Distributors,
2623-27 Milwaukee-av.
Spaulding 0234.
Open evenings and Sundays.

REPOSSESSED

What make of car do you want? I have been forced to foreclose on a selection of about 125 automobiles for non-payment of notes. All late models and in excellent condition, from $75 to $1,200. For further information phone SPAULDING 5825.

FORECLOSURE

45 extra running automobiles from $100 and up must be sold to cover balance of unpaid notes. 20 makes, all types, good selection. Act quickly. Phone Kildare 9503.

FORD—SEDAN, 1920; $325
Maxwell—Touring, 1919; 200
Haynes—Sedan, 1918; 425
SMITH MOTOR SALES CO.,
6140 Cottage Grove-av.

$150 CASH, BALANCE EASY TERMS. Takes Oldsmobile, Chandler, Maxwell coupe, sedan and many others. 7800 Stony Island-av. Saginaw 1400.

REBUILT HUDSONS, 1922—
HUDSON MOTOR CAR CO. OF ILL.,
1615 S. MICH.-AV.

AUTOMOBILES—GASOLINE.

FORDS!

OUR 60 DAY GUARANTEE PROTECTS YOU
CASH OR TERMS.
SEDANS, COUPES, TOURINGS,
ROADSTERS AND TRUCKS.

We have 150 bargains all models; all prices. Come down today and take your choice of any of these cars. Don't delay.

CHICAGO FORD EXCHANGE
1450 Michigan-av. Open until 8 p. m.

FORD—1922 COUPE.
FIRST CLASS MECHANICAL CONDITION; PAINT, UPHOLSTERY AND TIRES IN EXCELLENT SHAPE; EQUIPPED WITH STARTER, DEMOUNTABLE RIMS, MOTO-METER, SHOCK ABSORBERS, MIRROR, STOP LIGHT, SPARE TIRE, COMPLETE AND WHEEL LOCK. PRICED AT $425 FOR QUICK SALE.
HUDSON MOTOR CO. OF ILL.
2220 S. MICH.-AV. CALUMET 6900.

FORD SEDAN, $345.

Equipped with all latest improvements; starter; white wire wheels; seat cover; dome light; heater; rad. and hood covers, and other extras; extra smooth running; finish and tires very good; for quick sale will take $125 cash. Owner, 6057 Wabash-av. 2d. Wentworth 2797.

FORDS—ALL MODELS. MANY TO SELECT from. All cars in guaranteed condition, $75 down. Glenn E. Hedman, the Loop Agent, Wabash at Lake st. Randolph 7171. Open evenings and Sundays.

FORD — SEDAN, 1923, WITH EXTRAS: fine condition; tires excellent; $300 for quick sale. 3843 W. Madison-st. Van Buren 2700.

FORD—COUPES, 10 LATE 1921; DECKER wheel, speedometer, Hasaler shock absorbers and other extras. Your choice, $245 each. Cash, terms, trade. 2219 Milwaukee.

FORD—1922; SPECIAL SEDAN BODY; disc wheels; lots of other extras; bargain for quick sale. Prospect 0283.

FORDS—ALL KINDS AND MODELS; OVERhauled, guaranteed; new paint and tires; $60 up; terms. Open evenings. 4301 Madison.

FORD—SEDAN; TAKEN ON FORECLOSure; used about 3 months. 160 N. Ada. Monroe 6871.

FORD—COUPE, 5 MOS. OLD, EXTRAS, EXcellent condition; terms. $375. Phone Sunnyside 8929. 2005 Argyle.

FORD—SEDAN, 1923 STYLE, $475; BETTER THAN NEW; 60 DAY GUARANTEE; 1-3 DOWN. 3431 IRVING PARK-BLVD.

FORDS—ALL TYPES; WIDE SELECTION, as low as $60. CALLAHAN-KRAUSE, 2441 Mich. Cal. 7340. Open eves. and Sun.

FORD—COUPE, 1922, FULL OF EXTRAS. Must sell; $335; terms. 2560 So. Halsted. Open evenings.

FORD—SEDANS AND COUPES; 8 GOOD ones for your choice, $325. 1924 Madison.

FORD—TOURING DEMONSTRATOR; LIKE new, $250. 1924 W. Madison.

FORD—SEDAN, 1922; PRACTICALLY NEW. Excellent condition. 6357 S. Halsted.

FRANKLIN—1921 9-B SEDAN, OVERHAULed and repainted dark green. This car has had little mileage, the tires are good; to duplicate it a buyer must pay $400 more than price we ask. Our price, $1,650.

CHICAGO Motor Car Co., Evanston Branch
1820 Ridge-av. Evanston 1091.
Open evenings.

FRANKLIN—5 PASS. TOUR. CAR. THIS car must be seen to be appreciated; runs and looks like new; $500 takes it. 5100 Broadway.

FRANKLIN SEDAN 9-A—REBUILT AND repainted; must sell, unable to meet notes. Call eves. MIDWAY 3639.

HAYNES COUPE—'21.

This is a 4 pass. job that sold originally for $3,400; newly painted and equipped with 5 wire wheels and new cord tires. A peach of a buy, and inspected mechanically right. Open
STANDARD MOTOR CAR COMPANY
3301 W. North-av. Open evenings and Sunday.

HAYNES — 1922 MODEL "61" TOURING, 7 passenger, almost new; completely equipped; a big saving at $1,100.

Chicago Motor Car Co., Evanston Branch
1820 Ridge-av. Evanston 1091.
Open evenings.

HUDSON SPORT, 1922.

Run a few miles; can't be told from new car; California top, new cord tires, paint. Take car in trade. Open evenings to 10, and Sunday. 2810 W. Madison-st.

HUDSON—SEDAN; UPHOLSTERING, TIRES and engine perfect; new paint; must sell. 5706 Wentworth-av. Englewood 3701.

HUDSON—COACH. BRAND NEW; BOUGHT in Christmas present; will sell at big discount. E. D. Trainor, Fairfax 0281.

HUDSON TOUR.—1919; FIRST CLASS CONdition throughout; equipped with good cord tires; $550 takes it. 5200 Park-av. Stewart 4628.

HUDSON—SUPER 6 TOUR. REX SEDAN top snap, $475. 1337 N. Clark.

HUDSON—ROADSTER, FOR SALE—ACT quickly. 1743 N. Sedgwick-st. 2d floor.

HUPMOBILE SEDAN

1922, Guaranteed mechanically. Has spotlight, bumper, radiator cover, stoplight. 5 exc. cord tires. Specially priced, $1,300.

5 DAY TRIAL.

MARMON CHICAGO CO., Inc.
2230 Michigan-av. Calumet 5800.

HUPMOBILE

Demonstrator, 5 pass. touring, guaranteed same as new car; cash or terms.
MILWAUKEE-AV. MOTOR SALES.
2594 Milwaukee-av. Humboldt 4500.

HUPMOBILE

Demonstrator, 5

Chicago Daily Tribune.
THE WORLD'S GREATEST NEWSPAPER

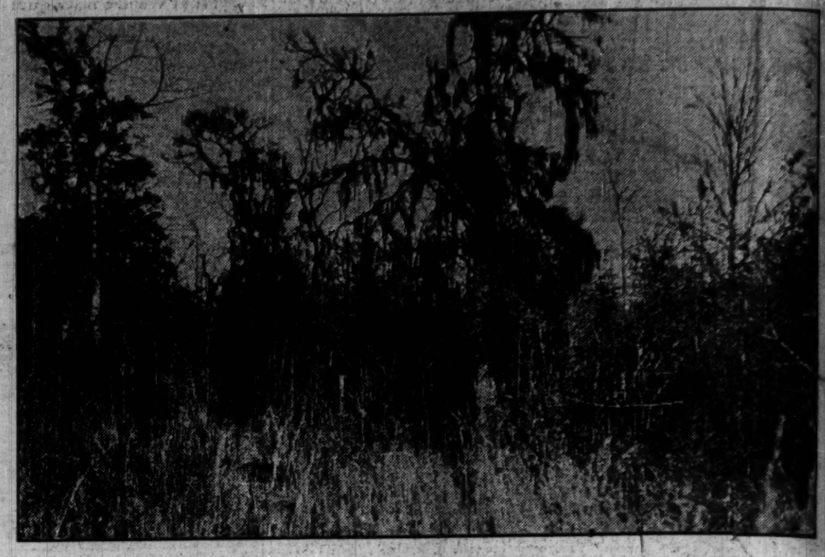
MONDAY, JANUARY 1, 1923.

Five "Sheik" Bandits Identified by Victims—Secret Service Men Shadow All Klan Suspects.



[TRIBUNE Photo.]

BANDITS PREY GARBED a la RODOLF VALENTINO. Five "Sheik" bandits were identified by victims yesterday, one of whom had been robbed twice in two hours. The bandits and their police captors, left to right, are: Policeman P. Hayes; "Sheiks" Frank Newman, Walter Nemeyer, Harold Leinnon, Henry Swanson, and Vincent Leinnon; Sergts. Benjamin McCarthy, Patrick Sheehy, Frank Nohlde, and Capt. Patrick Harding.



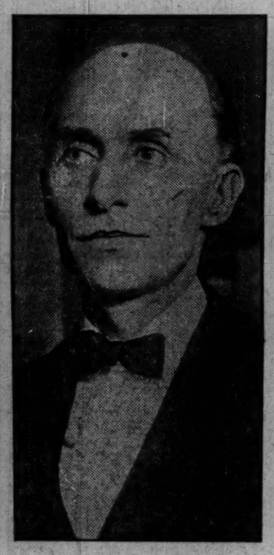
[Copyright: Pacific and Atlantic.]

MOSS-BEARDED HAUNT OF MER ROUGE KLANSMEN. Scene in woods along Bartholomew river where Ku Klux Klan held nocturnal sessions, at one of which were decreed the whippings that ended in a double murder.



[TRIBUNE Photo.]

HELD IN GRAFT SLAYING. Frank Pope, "millionaire newsy."



[TRIBUNE Photo.]

COMMITS BIBLE TO MEMORY. The Rev. H. H. Halley.



(C.) Fernand De Gueldre.

SINGS IN "LA JUIVE." Rosa Raisa as Rachel.



[Copyright: Pacific and Atlantic.]

BEREFT BY ORDER OF K. K. K. Left to right: Mrs. T. F. Richards, widow of klan victim; Vera Richards, 8, their daughter; Mrs. C. Garrison, mother of Richards, her daughter, Grace, Richard's half sister, and Leota Richards, 3.



[Copyright: Pacific and Atlantic.]

"SITS ON DYNAMITE." Mayor Dade of nerve-strung Mer Rouge, La.



[Copyright: Pacific and Atlantic.]

KLANISH. Sheriff Fred Carpenter, who favors klan prisoner at Bastrop.



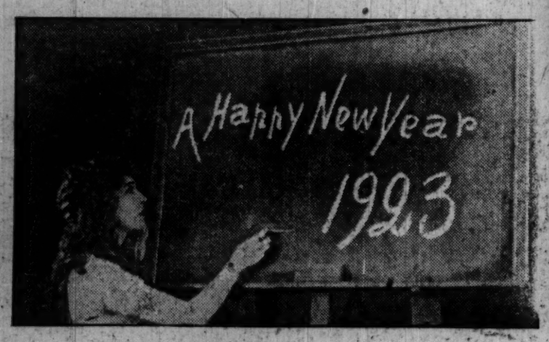
[Copyright: Pacific and Atlantic.]

SHADOWS OF HOODED MENACE. Noted secret service men who threw light on klan murders. Left to right: W. F. Arkins, A. E. Farland, and J. D. Rooney.



[Pacific and Atlantic Photo.]

MAY SUCCEED PITNEY. Judge Robert Von Moschzisker, slated for U. S. Supreme bench.



[Pacific and Atlantic Photo.]

FROM MARY TO AMERICA: "A happy New Year, 1923," writes the Sweetheart of the Films, Mary Pickford. She was snapped after last flourish of the chalk.



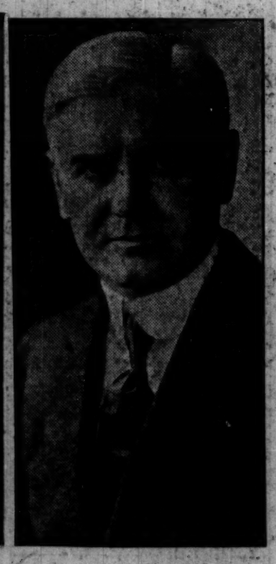
[Copyright: Pacific and Atlantic.]

MER ROUGE HOME OF KLAN LEADER. Residence of Dr. B. M. McKoin, klan lieutenant of Capt. Skipworth, and the auto in which Dr. McKoin rode when he reported having been fired upon. This led to two killings.



[Pacific and Atlantic Photo.]

"NOW THEY DRUG ME," SAYS ISADORA. Isadora Duncan, who charges that enemies drug and persecute her because she is suspected of bolshevik tendencies, and mate.



[Blank & Stoller Photo.]

AIDS PACKER MERGER. Samuel McRoberts, New York banker.



[TRIBUNE Photo.]

SCHOOL BOYS SHOW CLASS. Among winners at the ice races were, left to right: George Doherty and O'Neill Farrell.



[TRIBUNE Photo.]

LEAD ALVERNO A. A. TO VICTORY. Edward and Robert Reed of Riverside, Ill., who scored 80 points in Austin-Columbia A. A. ice derby at Columbus park yesterday.



[Pacific and Atlantic Photo.]

PRINCE TO VISIT U. S. Andrew of Greece, who will go to Palm Beach soon.

Reviewing the Facts and Foibles of 1922

PART THREE
Politics, Business, Fashions, Sports, Mysteries of 1922 and The Weather of 1923

Chicago Daily Tribune.
THE WORLD'S GREATEST NEWSPAPER.

MONDAY, JANUARY 1, 1923.

1923 SHOULD BE MIDDAY OF 1922'S BUSINESS DAWN

Review of a Year Shows U. S. Is in Fine Shape.

BY O. A. MATHER.
[Financial Editor of The Tribune.]

The year 1922 will go down in American economics as the beginning of recovery from the drastic deflation of war time and its aftermath, one of the most severe periods of depression in the country's history. While the tide of prosperity cannot yet be said to have attained its flood, nevertheless the very real progress made toward reestablishment of sound basic conditions has been surprising when contrasted with conditions in the rest of the world.

Last year was not without serious handicaps, both domestic and international. There was the strike of the coal miners, which practically stopped production of fuel for five months; and the railroad strike, which severely handicapped transportation for two months and crippled facilities for a still longer period.

Europe's Ills Contagious.

Almost equally as serious, and probably of even greater continuing force, was the muddled economic and political situation of Europe. The inability to reach a definite and satisfactory settlement of the war indemnity that Germany must pay, the fantastic currency schemes of that country and Russia, and the general political uncertainty throughout Europe, all constituted a grave check of America's foreign trade. Nor is the future yet clear, although lately there have been signs of betterment in the sharp improvement in foreign exchange rates.

But despite these major troubles and a host of smaller difficulties, American business and industry throughout the year manifested a steadily improving pace. From a general depression in the winter of 1921, which revealed itself in unemployment of several million workers, the situation in one year reversed itself and in recent months there have been complaints from some of the larger industries of shortage of labor, in spite of an advancing trend in wages.

Comparison Shows Trend.

One of the best indices of the year's progress lies in a comparison of the country's financial situation now and at the end of 1921, as disclosed by the reports of the federal reserve system. The essential fact is agriculture and industry alike have greatly reduced the mass of debt incurred during post-war inflation, this laying a sound foundation for future progress. Loans and rediscounts now aggregate about $565,000,000, or only about half as much as at the close of 1921.

This country, unlike most of Europe, has maintained itself on a sound money basis. That there has been no currency inflation is shown by the fact that the total of federal reserve notes in circulation, constituting the bulk of our paper currency, is about the same as a year ago. On the other hand, the year has brought an increase of about $175,000,000 in gold holdings.

Hold $4,000,000,000 in Gold.

The United States now possesses nearly $4,000,000,000 in gold, or nearly half of the entire monetary gold of the world. The reserve position of the system is at about the same mark as a year ago, and shows resources amply sufficient to care for all demands that future progress may impose.

Agriculture has benefited by better prices for products, easier credit, and somewhat lower farm wages. The aggregate value of the country's principal crops, based on prices paid to the farmer, is around $7,600,000,000 for 1922, compared with $5,750,000,000 for 1921. This is an increase of $1,850,000,000, or about 33 1-3 per cent.

Furthermore, the farmer's income is considerably augmented by proceeds from minor crops and animal husbandry. The market prices of both cattle and hogs are considerably higher than a year ago.

Improvement in both agriculture and industry undoubtedly would have been more marked but for the troubled European situation. Nevertheless, the record of our international commerce is not such as to cause discouragement.

Value of Foreign Trade.

The total value of our foreign trade for 1922 was in the neighborhood of $6,769,000,000, compared with $6,994,000,000 in 1921. This is a decrease of about $225,000,000, or less than 3¼ per cent.

Our exports last year were about $3,385,000,000, a decrease of about $600,000,000, or 13 per cent, while our imports were about $2,884,000,000, an increase of about $375,000,000, or 15 per cent.

The United States last year sold about $1,000,000,000 more commodities than it bought, which is a comfortable margin. On the other hand, the rest of the world showed an encouraging tendency toward balancing its trade with the United States, which is a salutary movement from the point of view of world economics.

This country now stands as the world's chief creditor nation, so much so that collection of its full dues is a matter of some doubt.

"Index Number" Moves Up.

Another indication of the upward swing in business was the gradual rise in commodity prices during 1922. The "index number" of wholesale prices compiled by the federal reserve board last week stands at 164, compared with 142 at the end of 1921, an increase of about 15 per cent.

The "index number" compiled by Dun's Review stands at 185, compared with 164 at the close of 1921, an in-

(Continued on page 15, column 5.)

Heavy Rains for New Year; Warm Spring

BY SELBY MAXWELL.

The year 1922 was so unusually warm that everybody began asking: "Is the weather really growing warmer?" The average for the whole year was about three degrees above normal, which means that Chicago enjoyed the climate prevalent in southern Illinois.

At the close of the year, the excess of temperature in the air amounted to more than 600 degrees. This year autumn was three weeks late, and save for cold snaps about the dark of each moon, except in February, the mild weather will continue.

When late fall reports from the arctic regions began coming in that the ice there was melting back at an unprecedented rate, and that land never before ice free since the Pleistocene age was now laid bare, scientists all over the world became aroused. They consulted all available records, and sure enough, they found evidence that the winters in many parts of the world are actually growing warmer.

Old Winter Flees North.

Forty years ago the average temperature of Chicago was 3.2 degrees lower than the average today. To see what storms were like then one should go to the Whitefish Bay region of Lake Superior, for our former climate has moved up there bodily. In 1882, most of the cyclonic storms that crossed the United States went squarely over Chicago. Blizzards and deluging rains were by no means uncommon, while every few years there came downpours that were almost like cloudbursts.

In August, 1885, there was a precipitation of 12¼ inches; in July, 1889, 9½ inches; in June, 1892, 10½ inches; in September, 1894, 6¾ inches, and in July, 1899, 6 2-3 inches—all superimposed on an average rainfall of about 2½ inches per month.

There have been no rains of this class this century with the exception of 1915, the "year without a summer." In May of that year a little over 7 inches of rain fell and 7¾ inches fell in June, 1916.

1915 Got Our Goats.

So 1915 stands out in the memory of most of us as unusually raw and disagreeable. In truth, if it had come twenty years before no one would have noticed it, for it would have been like all its brethren. By its very unusualness, 1915 is marked as an anachronism, a condition which has all but passed away.

The storms we now have differ in several ways from the storms we used to have. The average rainfall is increasing. Our climate is becoming wetter. Since 1892, the dryest time in the last forty years, the average rainfall has increased 75-100 of one inch, or almost one-quarter. Rainfall is steadier now than it used to be. The downfall from year to year does not vary a half as much as it once did. However, there are no "roses without thorns." Aridity is also increasing in the Chicago region. When it decides to rain it rains better, but when it does not rain it gets temporarily dryer than it ever averaged in 1882-1889.

Storms Sidestep Chicago.

The explanation is at hand. The storms which used to pass over us centrally now come sideways. We no longer feel the violence of the middle of the cyclone and profit by the steadier precipitation on its edges; but when a rain misses us it is apt to miss us altogether.

A seasonal swing of storm tracks north of Chicago has been detected. In April and October they pass in the region of Green Bay, Wis., while in January and June they go a hundred miles above Lake Superior. Howling storms are therefore more apt to come by in the former months, while the latter are inclined to be either very wet or very dry.

Beginning about Aug. 14, 1920, the sun began sending out more heat than usual. Since then more than 2,000 degrees of excess heat has come to the earth. The temperature of the ordinary iron melting furnace is not far from 2,000 degrees. If the sun had concentrated all this heat on us in one day, instead of giving us a chance to radiate it off, the earth would most certainly have been melted.

Two thousand degrees is not a temperature lightly to be passed by. We are still feeling the effects of it. This mild weather is directly traceable to it. The earth was getting warmer anyhow, but so slowly that not many people noticed it. But when the sun cut loose, everybody realized that something had happened.

All Goes Back to Sun.

The climate of the earth, most of its winds, and all of its weather are due to the sun. That huge globe of flaming gas, 886,000 miles in diameter, is the source of all the warmth on earth. It is therefore quite apparent that whatever the sun does must profoundly affect this world.

The sun's outpouring of heat is variable. There are great storms there called sun spots, which make its heat now greater, now less. Sun spots run in cycles, and appear to affect the sun's globe to the core. The principal cycles that affect weather are one of 11.9 years, one of 33.8 years, one of 88 years, a grand cycle of over 230 years, and a rapid little one of fourteen months and fifteen days.

The 11.9 year cycle passed its maximum of heat in March, 1922, and it will now slowly decline. The eighty-eight year one and the 230 year one are still warming up, so we have prospects of continued heat for many years to come. The little cycle of fourteen and one-half months is due to raise the temperature this spring and depress it next fall.

A Rainy Year Forecast.

There is yet another class of rainfall cycle, a marked period of seven years. No one knows its cause. The swings go up and down with almost clocklike regularity, year in and year out. Some scientists suspect that the

(Continued on page 4, column 2.)

STYLE'S DECREE TURNS FLAPPER INTO SLINKER

Long Skirts and Riot of Color Milady's Vogue.

BY CAROLINE KRUM.

Once more during the course of twelve fleeting months the designers of milady's wardrobe, omnipotent czars that they are, have, by their edicts, entirely changed the course of human events—as regards clothes. Once more the Parisian monarchs have waved their wands, and presto! hems have dropped, sleeves have widened, and waistlines have been lowered.

For a matter of years skirt length had been steadily rising. Then, about a year ago, a disapproving howl of designer and fabricant drove it downward with alarming speed. Some of us sighed with relief. Our defects had had to go exposed too long. Others of us sighed with regret. Skirts that shunned the pavement by thirteen inches had had no terrors for us!

Evening Gowns Blaze Trail.

Evening gowns and wraps were the first to obey the new order. Last New Year's Eve found most of us, in spite of an added year of age, weight and responsibility, flappering gayly about in the most approved fashion. Our dresses were as blithe and lighthearted as we. Last night we slid and slithered, sheathed—or draped—to the ankle. We glittered. We scintillated. A year ago the most fantastic dance step held no terrors for us. We had room to step as we pleased, lively or otherwise. This New Year's Eve we hesitated. Our costumes were powers to be reckoned with. A few over long strides might spell ruin to a month's salary of gown.

And then the headdress! It was only twelve short months ago that a bandeau, slim and graceful, of brilliants or tiny leaves, was considered quite enough for our bobbed, waved locks. Not so now. Complete coverings of pearls, with strands over the top and coils over the ears [behold the fatal influence of the radio craze.], or drooping feathers, are in demand. For those of us less daring, tiara-like ornaments of rhinestones, or even wide bands of gold, silver or brocade—we called them Lenglen bands last summer—will do, but then we add earrings—long, dangling earrings—that would easily make three of any we wore last year.

Slippers Change, Too.

Slippers, too, have felt the urge of the extreme. Where once two or three straps and a modest buckle sufficed, we are now lost in a maze of strappings and a glare of crystalline, rainbow hued stones. The hero of old prayed to come back from the fray bearing his shield or on it. We wear two, one on each shoe, and, with luck, we come home behind them both.

And oh, what they (our fashion dictators) did to the flapper on the street! They rolled up her stockings and jerked down her skirts and told her that if she must show something, for heaven's sake to let it be her arms for a change. So she chose the lesser of two evils and seized on the sleeveless afternoon frock. Bare from the top of her short gauntlet glove to her slim, round shoulder.

Some "Slinker" Features.

Her skirts are either very long and very straight or very wide and very circular, with an uneven hem line that now conceals, now discloses, slender ankles and chiffon clad legs. (It has been a long time since we have had even a bowing acquaintance with a circular skirt, by the way.) Her waistline is down where some generations ago she had hips.

Her hat is small, either closefitting and brimless or of the new "cloche" or mushroom shape. Her fur coat comes either to those same erstwhile hips, in a tight little "jacquette," or wraps her around almost to the ground. Where a year ago she was inclined to be barrel-esque, she is now long limbed and slinky. No more for her the dolman that rounded her so symmetrically from neck to knee. She has become the slinker, from the tips of her buckled slippers to the crown of her sheik (no, it is not chic this year, but sheik) little turban.

Turn to Vivid Colors.

As for colors, we of the so-called weaker sex have cast off the black that predominated from war days and have blossomed forth in the reflections that shine from Russia and the Nile, from the South seas and the vale of Cashmir. We still wear black, oh, yes, but it is a black that glistens and gleams, that reveals where once it shadowed, that is lightened by touches of almost anything else.

Into the simple, rich colorings that we chose a year ago have been woven the subtleties of peacock and parakeets' tails, making patterns that rival the dream of the harem favorite. The whole realm of material, from sheerest chiffon to warmest velvet has been affected by this prismatic invasion.

When the imagination of the weaver fails, we do not resort to embroidery, the peasant embroidery of a year ago. We add beads and feathers and then more beads, in glorious profusion. Last year the opera boxes and ballroom floors were filled with single glowing colors, solid patches against the man's conventional black and white. This year the effect is riotous. "Gorgeous, and yet more gorgeous," we cry, and leap into the battle line.

Vogue in Sport Outfits.

The tailleur and the sport outfit, least Parisian of clothes, have been the last to fall by the way as far as length is concerned. And I've heard it whispered that the tailored suit, for

(Continued on page 2, column 7.)

WHILE WE MORTALS CELEBRATE THE PASSING OF A YEAR



UPSETS FEATURE PUGILISTIC YEAR OF GOOD MATCHES

5 Titles Change Hands in 1922.

RING CHAMPIONS

Heavyweight—Jack Dempsey.
Light heavyweight [world]—Battling Siki.
Light heavyweight [Am.]—Harry Greb.
Middleweight—Johnny Wilson.
Welterweight—Mickey Walker.
Lightweight—Bennie Leonard.
Featherweight—Johnny Kilbane.
Bantamweight—Joe Lynch.
Flyweight [Am.]—Pancho Villa.

BY FRANK SMITH.

It was a tough year for pugilistic champions! Three world's and two American titles changed hands. In only one division—the heavyweight—was there inactivity and Jack Dempsey went on his merry way without even raising his mitts to defend the crown he tore off the head of Jess Willard. This inactivity was not due to challenges, but to the fact that the Utah mauler wanted such enormous sums that no promoter would take a chance. True, Dempsey accepted the challenge of Harry Wills, but that is as far as negotiations went.

Georges Carpentier lost the world's light heavyweight championship to Battling Siki, the Senegalese, but the dusky hued titleholder became obstreperous in a London ring, smacked his rival's second on the nose and drew a nine months' suspension at the hands of the French boxing commission for his trouble. Later the Senegalese charged that his bout with Georges was a frameup and that he was expected to "lay down" in the fourth round, but changed his mind and walloped handsome Georges. Just now that title is under a cloud, but the cloud wears the crown and probably will in public opinion until some one knocks it off.

Greb Lands a Title.

Twice during the year the American light heavyweight title changed hands. Gene Tunny grabbed the gonfalon by getting a decision over Battling Levinsky, but later lost in the same manner to Harry Greb.

The middleweight division is in a muddle as a result of happenings during the year. To all intents and purposes, Johnny Wilson is champion, but down New York way, where the commission sets itself up as supreme in American boxing circles, Messrs. Muldoon and his colleagues set Dave Rosenberg on the throne after a victory over Phil Krug, only to have him knocked off the pedestal by Mike O'Dowd, who previously had lost the title to Wilson. In this division the fans must make a pick, but Wilson is the legitimate champion.

Jack Britton, monarch of the welters, finally went down to defeat after a grueling battle with Mickey Walker. This probably was the biggest surprise in pugilism for the year, as most fans conceded that Jack was invincible before the field that paraded as likely contenders.

Leonard Has Busy Year.

Bennie Leonard, lightweight champion, put in a busy season and when the curtain fell on his yearly efforts he had defended his title three times and had had a try at the welter crown, but lost to Britton on a foul. After the Britton imbroglio Bennie knocked out Rocky Kansas, won the judges' decision over Lew Tendler and the popular decision over Ever Hammer. A serious infection of the mouth, contracted during the Kansas bout, prevented the champion entering the ring the rest of the season.

Conditions in the featherweight division resemble those in the middleweight. The New York commission ruled that Johnny Kilbane had forfeited his rights to the title in New York and proceeded to stack Johnny Dundee and Danny Frush into the ring. Dundee won by a knockout in the ninth round. Take your pick—Dundee or Kilbane, but it looks to us as if Kilbane remains champion.

CITY OF 4,000,000 PLANNED FOR BY TELEPHONE CO.

The Illinois Bell Telephone company plans to spend $100,000,000 for new construction and additional facilities in the Illinois territory served by it in the next five years. Its engineers estimate Chicago's population at 3,250,000 in 1930, and 4,000,000 in 1940, and are planning for more than 1,000,000 telephones in Chicago in the latter year.


W. R. ABBOTT.

The company spent $18,000,000 for new construction in 1922, according to a statement issued today by W. R. Abbott, the president, and gained 54,000 new telephone stations, of which 32,000 were in Chicago. There now are 637,500 telephones in Chicago, and the traffic exceeds 3,000,000 calls each day, which, if combined in a single call, would require 6,250,000 minutes, or twelve years, the statement said.

Safety first measures have reduced accidents to employés from 587 among 15,477 employés in 1917 to 306 among 22,299 employés, or 1.44 accidents among each hundred workers, in 1922.

CITY BEAUTIFUL PLANNERS WERE BUSY EVERY DAY

Five Improvements Are Urged in 1923.

Steady, continuous progress marked the work of the Chicago plan commission during 1922. Five new improvements were urged by its members in the course of the year. These were the widening of La Salle street between Washington street and Clark street at Lincoln park to form a new boulevard connection with the north side; the widening of 22d street between Calumet and Archer avenues; the widening of Indiana avenue between Cottage Grove avenue and 16th street; and the widening of 16th street between Prairie and Michigan avenues.

The power of the Chicago plan commission is advisory only. Consequently, whenever any of its recommendations are approved by the duly constituted authorities, the actual carrying out of such recommendations is done by such governmental agencies.

Legal Work Achieved.

As a result, the municipal authorities during 1922 carried on construction work and necessary legal procedure in connection with the South Water street, Western avenue, Ashland avenue, Robey street, Ogden avenue, Roosevelt road, Clinton street, Jefferson street, Des Plaines street, Polk street, and Taylor street improvements.

The forest preserve board continued acquiring available forest preserve regions, so that the total area today amounts to nearly 25,000 acres; and the south park commissioners made remarkable progress in carrying on the lake front park plan.

Considerable advance was recorded in both the west side Union station and the south side Illinois Central terminal developments.

Laggard Chicago Suffers.

Competing cities are securing so much of the business that formerly was done by Chicago business houses, and are attracting industries away from the city to such an extent, that Chicago is indeed fortunate in having twelve of the major features of the Chicago plan actually under way.

It is only by carrying out the entire plan that Chicago will be able successfully to meet the competition of Detroit, St. Louis, Cleveland, Cincinnati, and Kansas City.

CITY'S LOW DEATH RATE OF 1921 IS MAINTAINED

"All diseases amenable to sanitary administration show lowering death rates in Chicago for the year 1922," reads the annual report of Dr. Herman N. Bundesen, commissioner of health. Chicago's low death rate of 11.08 of 1921 was maintained in 1922.

After paying tribute to the policies instituted by Dr. John Dill Robertson, Dr. Bundesen's predecessor, for the control of all diseases, particularly typhoid fever and diphtheria, the report continues:

"It is of interest to note that Chicago was one of the first, if not the first, large city in the United States to inaugurate an efficiently conducted campaign against venereal diseases along scientific and humanitarian lines. The disease is found alike in both sexes and must be attacked in both sexes. No one would think of quarantining girls for diphtheria and ignore restrictions for boys having the same disease."

The report refers to the department's campaign against the smoke nuisance and notes an appreciable improvement.

96 Miles of Streets and 42 of Sewers Built in 1922

Paving along ninety-six and thirty-nine one-hundredths miles of streets and alleys was done in Chicago during 1922, at a cost of $7,498,060 and forty-two miles of sewers were constructed at a cost of $1,200,000, according to annual report of the board of local improvements. Much work of widening and extending streets, in accordance with Chicago plan commission aims, also was accomplished.

Public hearings, the report indicates, have been held on twenty-five proposed improvements, for which a total of 449,500 pieces of property have been assessed.

37,000 Marriage Licenses Issued by County Clerk

About 37,000 marriage licenses were issued by the marriage license bureau in 1922. As usual, June was the high month, when over 5,000 were written. March, during the Lenten season, was the low month, with but 1,954. Couples numbering almost 10,000 were wed in the Marriage court.

Big Orders for Equipment for Rail Lines

The railways of the United States, having had in 1922 the largest "car shortage" in history, have ordered this year more freight cars than in any year since 1912, according to statistics compiled by the Railway Age and made public on Dec. 29. They have also ordered more passenger cars than in any year since 1916 and more locomotives than in any year since 1918.

The number of freight cars ordered, according to the Railway Age, has been 173,858, as compared with only 23,346 in 1921. The average annual orders in the nine years ending with 1921 were 92,216. All these figures include freight cars ordered by industrial concerns and private car lines as well as by railroads. The number of freight cars actually built during the year was 68,252, which shows that the car builders still have a very large number on order. The number of cars ordered in the entire year may be slightly increased in the last two days, for which figures are not available.

Locomotives Ordered.

The number of locomotives ordered has been 2,456, as compared with only 239 in 1921. The orders placed in 1922 have been almost equal to the total orders placed in the three preceding years, and largely exceed the average yearly orders in the preceding nine years, which amounted to 1,889.

The number of passenger cars ordered has been 2,403, as compared with only 246 in 1921. The total number ordered in the four preceding years was only 2,428.

The average cost of freight cars is now about $1,700, the average cost of passenger cars about $22,000, and the average cost of locomotives about $50,000. It is therefore estimated that the total cost of the cars and locomotives ordered this year will be about as follows: Freight cars, $295,558,000; passenger cars, $52,866,000; locomotives, $122,800,000; total, $471,224,000.

Little Line Construction.

While there have been large increases in the number of locomotives and cars ordered, the construction of railway lines has shown the same declining tendency in 1922 as in other recent years. The total new mileage built has been only 305 miles, while 194 miles of line have been abandoned and torn up, and 490 miles of line in addition have been abandoned, but not torn up.

American locomotive and car builders have received the following orders for export: Locomotives, 129; freight cars, 1,077; passenger cars, 19.

O, SKINNAY, YOU MUST GO EASY ON VANILLER SODIES!

Bean Is Scarce, Drug Report Asserts.

Soda fountain frequenters and ice cream eaters who favor vanilla must curb their appetites this coming year or run the risk of having to do without their particular flavoring, according to the 1922 report on the drug and chemical trade drawn up by C. P. Van Schaack, vice president of Peter Van Schaack & Sons, wholesale druggists.

The vanilla bean is very scarce, states the report, which lays the blame partly on the Mexican disturbances and on disease in the vines, but more especially on the enormous demands of the soda fountain trade.

Public Is Stung Again.

There is much else of interest in the report, particularly the reference to the great increase in the importation of French toilet waters, perfumes, and powders. Most of these are of synthetic origin, it is pointed out, and are sold at prices far in advance of their real value, a striking instance of the gullibility of the American public.

Among chemicals, carbolic acid shows one of the greatest increases in demand, as a result of which its value has trebled during the last year. Oxalic and citric acid continue to be dumped from foreign countries at prices lower than American makes, but, like many foreign chemicals, their quality is unsatisfactory. Mercury, bismuth, and their salts, together with iodides, are all on the upward climb.

Advertising Gets Results.

One of the most striking increases has been in proprietary articles, an enormous output being maintained in response to the demand created by vigorous advertising. The investment of capital in these articles runs into millions of dollars and nearly doubles the previous figures.

And, descending at the last almost to bathos, the report concludes with the fact that the sales of insect powder doubled in 1922, and, like other imports in those countries which are still belligerent, shows no signs of weakening.

Fire Department Passes from Horses to Motors

Not long ago the Chicago fire department ceremoniously observed the "death of Dobbin" as motive power for its apparatus, and the department's annual report features the "practical motorization of the equipment" as the outstanding achievement of the year. The transition will be complete by Jan. 15, according to the report, which adds:

"The importance of a completely motorized fire department cannot be overestimated, inasmuch as it may be readily seen that, with a motorized department, we are able to respond to all alarms with promptness, and, as a result, we are in a position to extinguish many fires in their incipiency."

Motor power is more economical also, the report indicates, cutting the cost of maintaining an engine company nearly in half—from $3,250 per year to $1,158.

MANY MYSTERY MURDERS OF 1922 STILL UNSOLVED

Slayings of Movie Man and Rector Lead List.

Every year the police departments of the nation are confronted with murder mysteries which at first appear easy of solution, but which, as the months drag along and clews are exhausted and "leads" grow cold, become more baffling than ever and go down upon the records for good and all as unsolved crimes.

The year 1922 leaves a heritage of but two such cases of national interest—the mysterious assassination of William Desmond Taylor, movie director, in his Hollywood bungalow, and the tryst of death on the outskirts of New Brunswick, N. J., in which the Rev. Edward Wheeler Hall, Episcopal clergyman, and his choir leader, Mrs. Eleanor Reinhardt Mills, were the victims.

Chicago, perhaps, has had more than its quota of unsolved murders, its Mafia slayings and tong war victims (in both of which a solution is the exception rather than the rule), its hold-up killings and homicides of more mysterious motives and methods, but none of its crimes for the last year has been of such absorbing, widespread interest as the two mentioned above, the settings of which, strangely enough, were separated by the entire breadth of the nation.

Many Elements in Taylor Case.

The Taylor murder possessed all the elements calculated to intrigue public interest. Aside from the prominence of the victim and of those questioned in its connection there were the revelations of love affairs with nationally known film stars, of "dope" rings, of rumored blackmail plots, and of the wild orgies indulged in by the actors and actresses of Hollywood which already had been brought to light through the publicity given the "Fatty" Arbuckle trials.

And yet, despite the fact that a fund of $1,000,000 is said to have been raised by Jesse L. Lasky and other movie magnates to track down and punish the slayer, no one has even been indicted for the crime. It also was rumored that almost as much money was spent to befuddle rather than aid the investigation.

Man of Mystery.

Taylor's right name was William Deane Tanner. He was the son of Maj. William Tanner of the British army and a nephew of Dr. James Tanner, Nationalist member of parliament from Cork and a close friend of the late Charles Stewart Parnell. He had been an actor in New York, a soldier of fortune, a gold seeker in the frozen valleys of Alaska, an officer in the British forces during the war, and lastly one of the leading directors for the Famous-Lasky players.

Taylor was shot down from behind while alone in his bungalow on the night of Feb. 2. His body was discovered the next morning by his negro valet, Henry Peavey, who had been given a night off by his employer. Within an hour the police and movie heads of Hollywood were on the scene and an investigation was launched. Taylor's last visitor before the assassin the night previous had been Mabel Normand. Peavey had prepared cocktails for them. The glasses still stood on the tray in the living room where the electric lights were still burning.

Miss Normand's Story.

Miss Normand was able to throw no light on the murder. Taylor had walked with her to her car and that was the last she had seen of him. He evidently had been shot in the back shortly after he had returned to the bungalow from bidding her good-night. But love notes and messages from Miss Normand and Mary Miles Minter figured in the inquiry that followed.

At first suspicion was directed towards a former valet whom Taylor had discharged and who was said to have made threats against the director. The valet, Edward F. Sands, alias Edward Fitz Strathmore, had dropped out of sight and a country-wide search was instituted. Peavey, a strange character who devoted much of his time to embroidery, was held for a time and questioned, but was able to throw light only upon the lonely life led by his employer and the uses to which Taylor put certain filmy articles of lingerie found in the bungalow.

Gradually the interest in the murder case has died out and even the Los Angeles authorities appear to have given up hope of ever fastening the crime upon its perpetrator. Who killed William Desmond Taylor and why bid fair to pass into the book of unanswered questions.

The Hall-Mills Tragedy.

But more recently the columns which had been filled with the Taylor assassination have been devoted to the countless theories and exhaustive investigations growing out of the Hall-Mills tragedy at New Brunswick. Evidence since unearthed has developed the fact that the minister, rector of the Church of St. John the Evangelist in New Brunswick, and Mrs. Mills, the choir singer with whom he had been carrying on a clandestine love affair, were slain late at night on Sept. 14. Their bodies were found on Sept. 16 lying side by side beneath a crab-apple tree near the Phillips farm just outside of New Brunswick on the road to Red Bank, N. J.

Both had been shot and the woman's throat had been cut, apparently after death. At first it was thought that they had been slain while they were keeping a tryst near the Phillips farm, with jealousy and revenge as the motives, but the theory was later advanced that they had been slain else-

where and their bodies moved to the spot where they were found. It seems to have been definitely established since, however, that they accompanied their slayers, either willingly or unwillingly, to the death scene beneath the crabapple tree.

Hears Woman's Scream.

Mrs. Estelle Jones, who lives near the Phillips farm, told of hearing two automobiles race past her home at 11:30 o'clock on the night of the murder in the direction of the spot where the bodies were found. She heard four shots, she said, and a woman's scream and then the two cars sped back at high speed in the direction from which they had come.

The finger of suspicion has pointed at times to the minister's widow, Mrs. Frances Noel Stevens Hall, and then again at her eccentric brother, "Willie" Stevens, a town character in New Brunswick, but both appear to have proved to the authorities that they possessed no knowledge of the crime.

Another resident in the vicinity of the Phillips farm, Mrs. Jane Gibson, known as the "pig woman," claims to have been an eye-witness to the murder. She declares that a woman was a witness to the double murder and that that woman strongly resembled Mrs. Hall. The minister's widow appeared before the grand jury and offered to confront the "pig woman." Mrs. Gibson was classed as an eccentric and her story was given little credence.

Love Notes Bared.

A series of love notes which had passed between Mrs. Mills and the rector in which she addressed him as "Darling Babykins" and "Gypsy" were made public during the investigation, together with stories of many secret trysts and automobile rides. The Rev. Paul F. B. Hamborsky, a Hungarian Protestant minister and a close friend of the slain rector, came forward with the story of a conversation he had held with the Rev. Dr. Hall not long before his death in which the latter had confessed his relations with Mrs. Mills and told of a mysterious "H" who had threatened to "finish me if I am caught again with Mrs. Mills."

But despite the evidence gleaned from many persons, weeks of investigation, no formal charge has as yet been lodged against any one.

One of the most mysterious deaths in Illinois during the year was that of Miss Gertrude Hanna, 25 years old, whose body was found on a wide ledge in the basement of an unoccupied parsonage of the United Presbyterian church in Hoopeston, "the city of churches," on April 27.

The agency of death was not apparent at first, although the girl was to have become a mother and there were evidences that an illegal operation had been attempted. Marks on the wrists and arms indicated that the victim's arms had been bound with wire or rope, but there were no fetters on the body when discovered by a plumber who had come to make repairs in the building.

Elder in Church Quizzed.

John C. Wyman, a wealthy elder in the church and a former boarder at the Hanna home, was questioned by the authorities and admitted having had an affair with Miss Hanna, and even confessed she had refused to marry him, but he established what evidently appeared to the authorities to be a satisfactory alibi.

Another death mystery, the investigation of which centered partly in Chicago, was that presented on June 9 when a student of the Armour Institute of Technology, wandering among the Indiana sand dunes along Lake Michigan, came upon the charred body of an unidentified man lying on a kerosene soaked pyre at Waverly beach not far from Chesterton. The man had been struck over the head and shot. He evidently had been a hunter. The charred barrel of his rifle, the stock of which had been burned away, lay near the body. Scattered about were the remnants of a camping outfit, an old suitcase, and a few papers.

Clews obtained from the latter led to a search for Kenneth A. Anderson, a former vaudeville actor, chauffeur, and globe trotter, who, it was thought for a time, had been the victim. Relatives of Anderson, however, declared the slain man was larger than he and the body was buried as unidentified. Dwellers among the dunes were questioned, but none was able to throw any light on the murder and it, too, passed into the list of the unsolved.

Chinese Slayings Unsolved.

Two Chinese murders which were never fully cleared up were attributed by the police to the long standing feud between the Hip Sing and On Leong tongs. On the night of March 5 the police burst into the basement gambling house of Li Loy at 429 South Clark street to find Loy and Tom Fuey seriously wounded, and Joe Suey Quong, a Hip Sing laundryman at 2826 Armitage avenue, stretched out on the floor dead.

The usual shrugs and bland denials of knowledge of the shooting blocked all the leads which detectives attempted to follow.

Less than two months later, on April 27, Aloy Wong, 52 years old, of 503 South Clark street, for many years an interpreter in the United States immigration service, was shot to death in a poolroom at 2212 Archer avenue, supposedly by a man known only as "Jim the Chinaman."

Some Chicago Homicides.

There were many homicides in which the motive was robbery and in which the slayer was either never identified or acquitted when brought to trial. The more important cases were as follows:

Jan. 1—Adolph Schilling, 57 years old, was shot to death in his butcher shop at 3003 Montrose avenue by two youthful holdup men whom he resisted.

Jan. 4—Carl Freund, 70 years old, was killed while attempting to fight off two intruders in his harness repair shop at 1225 West 14th street. The police found $20 in the mattress of his bed and $1,392 in small bills, silver coins, nickels, and pennies in a heavy padlocked chest.

Bank President Slain.

Jan. 5—John Soffel, former village president of Maywood, president of the Maywood State bank, and a director in other financial institutions, was killed by one of five robbers as he was carrying a $12,000 pay roll to the American Can company in Maywood.

Jan. 28—The Rev. Father Florian Chodniewicz, 13145 Houston avenue, pastor of St. Florence Roman Catholic church, was fatally wounded while grappling with a burglar who attempted to steal sacramental wine from the parish house.

Feb. 10—Mrs. Bessie Greenberg, wife of a prosperous west side manufacturing tailor, was found murdered in her home at 3448 West 15th street. She had been suffocated with chloroform by an unidentified thief.

Canadian Farmer Murdered.

Feb. 22—James Weinand, a wealthy farmer of Liberty, Saskatchewan, Canada, reputed to have been worth $200,000, was found murdered in a barn at 2431 South Ashland avenue.

March 21—The body of Mrs. Bridget Jade, 71 years old, was found in her rooming house at 310 South Aberdeen street. She had been beaten and strangled with a handkerchief.

April 2—Philip Sommer, treasurer of the Royal Building and Loan association, 9223 Commercial avenue, and Policeman Ernest H. Cassidy, a world war veteran, were shot to death by one of five bandits who escaped with a satchel containing $4,200 in cash and $3,800 in checks, which Mr. Sommer was carrying to the Calumet National bank, 9117 Commercial avenue.

Junk Dealer Lured to Death.

April 3—Jacob Marcus, 1121 South Paulina street, a junk dealer, was lured into a basement at the rear of 522 West 41st street by three men and shot to death.

April 4—William Parlon, 4943 South Michigan avenue, a salesman, was killed by two men who attempted to make off with an automobile from which he had alighted in front of 908 Buena terrace. "Miss" Vaughn Long, upon whom Parlon was calling at that address, and her husband, Louis Zant, 1133 Ainslie street, were taken into custody and questioned.

April 5—John J. Colby was shot and killed in his grocery at 3131 Fox street by one of four Negro robbers when he resisted. They escaped with $400.

April 27—Louis Ruseski was fatally wounded by two unidentified holdup men in his saloon at 2359 Ellis avenue.

May 7—The body of John Patkow was found by the roadside at 137[illegible] street and Cottage Grove avenue. He had been stabbed and shot to death.

June 6—Anthony Abinanti, 9[illegible] North Kedvale avenue, financial secretary and business agent of local [illegible] Tracklayers' Constructive and Repairmen's union, was shot down by the assassins at Townsend and Hoist streets.

Aug. 14—Mrs. Mary Talka was found strangled in her home at 4303 South Wood street.

Aug. 29—Albert Schultz, a saloonkeeper, was killed and Sergt. Edward McEvoy, 4154 North Robey street, attached to the Robey street station, and John Horan, 2400 Lawrence avenue, a brother of Ald. Dennis Horan, were wounded in a mysterious bootlegger battle at Schnell's corners on Higgins road, twenty miles northwest of the city.

Oct. 7—George W. "Billy" Heller, 4941 Wilcox street, ex-convict and a leader in the underworld, was found dead with three bullet wounds in his body in an alley in the rear of 52[illegible] West Madison street.

Crumbling of Lundin-Thompson Ring Feature of Local Politics During 1922

BY PARKE BROWN.

Experts say that 1922 will go down in Chicago's political history as the year of the crumbling of the Lundin-Thompson ring.

The final test of its strength, they admit, does not come until the mayoralty race this spring, but during the last twelve months the crumbling has been so persistent that political observers say the city hall leaders already are extremely discouraged about the possibility of cementing in new parts for the missing ones and again presenting the appearance of a solid organization.

The crumbling started soon after the admittedly smashing blow delivered by the voters in the judicial election of 1921, when Lundin tried to "complete the chain" of his control of local government and was met with the coalition and beaten by a 100,000 majority.

Realizes It Has a Foe.

That blow did not crush the ring—it still had the city hall, the state's attorney, the sanitary district, a hand in the county board, the election machinery, some county offices, and the local patronage of the state administration—but it shook it so thoroughly that it was not long before cracks began to appear and important parts began to fall away.

It was an off year, so far as major elections go, but Lundin decided early in the year to avoid any test of strength, and when it came to the county election the city hall was satisfied to keep under cover, without flying its banner publicly, and attempted merely to reelect County Judge Frank S. Righeimer.

Righeimer maneuvered successfully through the primary, but when it came to the election, with his backers confident he would win by 100,000, he was defeated decisively by Edmund K. Jarecki, the Democratic nominee, running under several political handicaps.

—and That the Foe Can Hit.

The city hall concentrated its funds and forces behind Righeimer alone, and the loss of the election machinery increased the crumbling movement that already had left big holes in the ring.

So serious did the breaking away manifest itself to the insiders that as New Year's day approached several of the ring lieutenants were skeptical whether Thompson really would enter the race.

On the Democratic side, 1922 was marked with a steady increase of optimism that among many reached the extreme belief that "any Democrat can be elected mayor in 1923." This spirit produced a multiplicity of candidates that threatened to give the harmony leaders the most difficult job of patchwork they have faced recently in their effort to keep most of their organization unified.

Not all of the crumbling of the Lundin-Thompson ring was in the Republican camp. Much of the ring's success had been due to almost open Democratic support. This was said to come partly from Democratic pessimism about the chances of beating the machine.

Democrats Gain Heart.

But following the victory of the coalition judicial ticket—appearing in the Democratic column—the Democratic leaders found it becoming easier to persuade their people to break their city hall alliances.

The new spirit helped pave the way for harmony in the county election, and George E. Brennan's theory of ticket makeup and campaign enabled the organization to go through the primary with its front unbroken and to hold its forces solidly together through the election. The result was that the Democrats, in addition to holding everything they had, gained the county judge, an assessor, and three sanitary trustees.

That campaign was fought entirely on the local issue of Lundinism, and the Democrats figure they received none of the benefits of the landslide tendency they read in the returns from other parts of the country where national issues had been fought out.

For that reason the Sherman house leaders believe that, if unified, they will have better than an even chance of beating Thompson if he wins the Republican nomination.

Fear Independent Entries.

They now fear secretly that one or more independent candidacies in the election will spit the Democratic vote and increase the chances of the election of Thompson or, if the anti-city hall forces unite and beat Thompson, the chances of victory for the winner in the Republican tryout.

The first important split in the ring came immediately after the coalition election when Charles V. Barrett, member of the board of review, went to Springfield and openly fought Lundin's tax commission bill.

Then came the Crowe-Fitzmorris row. In some quarters it is believed that State's Attorney Crowe might have left the city hall regardless of the attitude of Chief of Police Fitzmorris about this time, but the chief's refusal to submit to his demands and Thompson's standing by the chief caused the departure of Crowe from the Lundin-Thompson camp.

In this way Crowe and Barrett became the nucleus for their present Republican group. They offered to enter into a triple alliance with the Brundage and Deneen groups, but the Deneen leaders took the position that the Brundage and Crowe groups were one. The effect was that the Deneen group has gone along alone while the Brundage and Crowe groups have been closely associated in several important matters.

The Crowe-Barrett forces accepted the country towns' organization headed by Weter, Hoffman and Busse as a part of their unit. Other additions to the anti-city hall group were four of the sanitary trustees—Lawley, Mueller, King, and Eller. Lawley and Mueller went down to defeat before the Democrats in November, but this shift in factional lineup paved the way for a reorganization of the sanitary district's affairs.

August W. Miller, clerk of the Circuit court next was counted in with the Crowe group. Other committeemen such as Walter E. Schmidt and George Hitzman left the city hall to join up with Crowe and Barrett.

After all this had occurred it was generally agreed that harmony between the Brundage, Crowe and Deneen groups, would defeat the city hall at the first party contest. Such inroads had been made upon the ring organization that as a matter of practical politics it was believed the machine could have been licked in the county primary. But the city hall avoided the fight and a sort of truce was patched up after the primary.

It All Hangs on Unity.

That truce did not bring coöperation in the election campaign and the question now before the anti-city hall Republican factional leaders is whether they will agree on a candidate behind whom they will unite in the mayoralty primary. One of the few reasons mentioned for hope in the Thompson camp is the theory that the enemy will not get together.

In the meantime, while the leaders have been delaying final action, considerable nonpartisan spirit has begun to manifest itself as a probably important factor in the mayoralty race. Without exception, this sentiment favors beating Thompson in the primary by unification of Republican anti-ring forces behind a single suitable candidate.

But it extends also to the selection of the best anti-Thompson candidate possible in the Democratic primary, and even, if that becomes necessary, to nominate an independent candidate.

Voters Seek Real Candidate.

This manifestation of nonpartisanship is said to have been expected by the bigger Democratic leaders for several months. They believe that the coalition battle and the fight against Righeimer on solely anti-Thompson grounds have demonstrated that Chicagoans have learned to disregard party labels more than they ever have done before, and they hope to bring about the selection of an organization candidate who will attract the big independent vote they see looking for the right place to light.

Leaders of this type do not share the feeling of some of their associates that "any Democrat can be elected" in 1923.

CARSON PIRIE SCOTT & CO

This Store Closed Today

Starting Tuesday Morning—

A Special Purchase in a Sale of

Men's Overcoats And Ulsters $35

An unusual trade circumstance resulted in a most important purchase of men's suits, overcoats and ulsters. It brings them at a price so far below usual that we place special emphasis on the values presented in this sale.

Overcoats and ulsters of plaid-back woolens are in numbers of attractive new patterns and colorings. In raglans, belted, and ulster styles, in all sizes from 34 to 46-inch chest measurement. Specially priced at $35.

Men's Suits, $50

With Two Pairs of Trousers

These serviceable two-trouser suits are exceptional values. They're of worsteds, cassimeres and cheviots, in single- or double-breasted and Norfolk styles. The variety of patterns is certain to meet every preference. All sizes. Specially priced at $50.

Second Floor, South.

THE FACTORY IS THE PLACE TO BUY FURS

OUR JANUARY FUR SALE

Will Surpass All Others in Importance

The Greatest Fur Sale in the history of Chicago by the most reliable and exclusive Furrier in Chicago. Our Stock of the Season's most Fashionable Furs at radical reductions. You may expect super-values. America's finest Fur Coats, Scarfs and Chokers at prices that warrant purchases for future requirements. A great opportunity to supply your Spring and Summer wants in Furs. Included in this sale are many articles we were unable to finish before the Holidays, now offered for the first time. The Paullin Standard of Quality speaks for itself. Old customers know the great advantage of purchasing at a Paullin January Sale. New customers should avail themselves of the opportunity. We propose that this Sale shall add many customers to our ever increasing clientele.



Hudson Seal Coat, Kolinsky Collar and Cuffs, 48 inches long, former price, $585.00, NOW $475.00.



Hudson Seal Cape, panel effect on sides, Platinum Fox collar, former price $675.00, NOW $525.00.

Many Articles Not Quoted Reduced ⅓ to ½ Former Prices

HUDSON SEAL, KOLINSKY TRIMMED COATS

	Former Price	Now
Hudson Seal, Kolinsky Trimmed Coat, 40 inches long	$350.00	$295.00
Hudson Seal, Kolinsky Trimmed Coat, 40 inches long	435.00	350.00
Hudson Seal, Kolinsky Trimmed Coat, 42 inches long	465.00	375.00
Hudson Seal, Kolinsky Trimmed Coat, 42 inches long	495.00	395.00
Hudson Seal, Kolinsky Trimmed Coat, 45 inches long	565.00	435.00
Hudson Seal, Kolinsky Trimmed Coat, 46 inches long	785.00	595.00
Hudson Seal, Kolinsky Trimmed Coat, 48 inches long	585.00	475.00
Hudson Seal, Kolinsky Trimmed Coat, 48 inches long	635.00	495.00

HUDSON SEAL, GRAY SQUIRREL TRIMMED COATS

	Former Price	Now
Hudson Seal, Gray Squirrel Collar and Cuffs, 40 inches long	$335.00	$265.00
Hudson Seal, Gray Squirrel Collar and Cuffs, 40 inches long	395.00	310.00
Hudson Seal, Gray Squirrel Collar and Cuffs, 40 inches long	435.00	345.00
Hudson Seal, Gray Squirrel Collar and Cuffs, 40 inches long	465.00	365.00
Hudson Seal, Gray Squirrel Collar and Cuffs, 42 inches long	450.00	350.00
Hudson Seal, Gray Squirrel Collar and Cuffs, 42 inches long	465.00	375.00
Hudson Seal, Gray Squirrel Collar and Cuffs, 42 inches long	475.00	365.00
Hudson Seal, Gray Squirrel Collar and Cuffs, 42 inches long	485.00	375.00
Hudson Seal, Gray Squirrel Collar and Cuffs, 45 inches long	395.00	310.00
Hudson Seal, Gray Squirrel Collar and Cuffs, 45 inches long	435.00	335.00
Hudson Seal, Gray Squirrel Collar and Cuffs, 45 inches long	475.00	365.00
Hudson Seal, Gray Squirrel Collar and Cuffs, 45 inches long	495.00	375.00
Hudson Seal, Gray Squirrel Collar and Cuffs, 45 inches long	535.00	395.00

HUDSON SEAL SKUNK TRIMMED COATS

	Former Price	Now
Hudson Seal, Skunk Trimmed Coat, 36 inches long	$335.00	$235.00
Hudson Seal, Skunk Trimmed Coat, 36 inches long	450.00	295.00
Hudson Seal, Skunk Trimmed Coat, 40 inches long	335.00	235.00
Hudson Seal, Skunk Trimmed Coat, 40 inches long	375.00	265.00
Hudson Seal, Skunk Trimmed Coat, 40 inches long	395.00	275.00
Hudson Seal, Skunk Trimmed Coat, 40 inches long	435.00	295.00
Hudson Seal, Skunk Trimmed Coat, 42 inches long	435.00	335.00
Hudson Seal, Skunk Trimmed Coat, 45 inches long	435.00	335.00
Hudson Seal, Skunk Trimmed Coat, 45 inches long	475.00	365.00
Hudson Seal, Skunk Trimmed Coat, 45 inches long	635.00	435.00

HUDSON SEAL, SELF TRIMMED COATS

	Former Price	Now
Hudson Seal Coat, 40 inches long	$295.00	$215.00
Hudson Seal Coat, 40 inches long	335.00	245.00
Hudson Seal Coat, 40 inches long	435.00	335.00
Hudson Seal Coat, 42 inches long	435.00	335.00
Hudson Seal Coat, 45 inches long	395.00	295.00
Hudson Seal Coat, 45 inches long	435.00	335.00
Hudson Seal Coat, 45 inches long	485.00	375.00
Hudson Seal Coat, 45 inches long	585.00	465.00
Hudson Seal Coat, 48 inches long	495.00	385.00
Hudson Seal Coat, 48 inches long	675.00	525.00

PERSIAN LAMB COATS

	Former Price	Now
Persian Lamb Coat, Kolinsky Collar and Cuffs, 46 inches long	$635.00	$495.00
Persian Lamb Coat, Mink Collar, 38 inches long	675.00	495.00
Persian Lamb Coat, Natural Blue Fox Collar, 45 inches long	835.00	685.00
Persian Lamb Wrap, Mink Collar, 45 inches long	800.00	635.00
Persian Lamb Cape, Blended Hudson's Bay Sable Trimmed, 45 inches long	785.00	635.00

NATURAL FISHER SCARFS

	Former Price	Now
Natural Fisher Scarf	$165.00	$125.00
Natural Fisher Scarf	185.00	135.00
Natural Fisher Scarf	200.00	145.00
Natural Fisher Scarf	225.00	165.00
Natural Fisher Scarf	250.00	175.00

HUDSON SEAL COATS
Miscellaneous Trimming

	Former Price	Now
Hudson Seal Coat, Australian Opossum Collar and Cuffs, 32 inches long	$295.00	$215.00
Hudson Seal Coat, Beaver Collar and Cuffs, 30 inches long	435.00	335.00
Hudson Seal Coat, Beaver Collar and Cuffs, 36 inches long	495.00	365.00
Hudson Seal Coat, Mink Collar and Cuffs, 45 inches long	635.00	495.00
Hudson Seal Coat, Mink Collar and Cuffs, 45 inches long	650.00	525.00
Hudson Seal Coat, Black Fox Collar and Cuffs, 45 inches long	565.00	475.00

RUSSIAN SABLE SCARFS

	Former Price	Now
Russian Sable, Extra Large One-skin Scarf	$200.00	$155.00
Russian Sable, Extra Large One-skin Scarf	250.00	195.00
Russian Sable, Extra Large One-skin Scarf	300.00	235.00
Russian Sable, Extra Large One-skin Scarf	325.00	250.00
Russian Sable, Extra Large One-skin Scarf	375.00	295.00
Russian Sable, Extra Large One-skin Scarf	500.00	375.00

NATURAL HUDSON'S BAY SABLE SCARFS

	Former Price	Now
Natural Hudson's Bay Sable One-skin Scarf	$ 60.00	$ 42.50
Natural Hudson's Bay Sable One-skin Scarf	67.50	47.50
Natural Hudson's Bay Sable One-skin Scarf	75.00	55.00
Natural Hudson's Bay Sable One-skin Scarf	85.00	65.00
Natural Hudson's Bay Sable One-skin Scarf	90.00	67.50
Natural Hudson's Bay Sable One-skin Scarf	100.00	75.00
Natural Hudson's Bay Sable One-skin Scarf	115.00	85.00
Natural Hudson's Bay Sable Two-skin Scarf	125.00	95.00
Natural Hudson's Bay Sable Two-skin Scarf	135.00	100.00
Natural Hudson's Bay Sable Two-skin Scarf	175.00	135.00
Natural Hudson's Bay Sable Three-skin Scarf	350.00	265.00
Natural Hudson's Bay Sable Six-skin Scarf	350.00	265.00
Natural Hudson's Bay Sable Six-skin Scarf	390.00	285.00
Natural Hudson's Bay Sable Six-skin Scarf	485.00	365.00
Natural Hudson's Bay Sable Twelve-skin Throw	935.00	695.00
Natural Hudson's Bay Sable Twelve-skin Throw	975.00	735.00

BLENDED HUDSON'S BAY SABLE SCARFS

	Former Price	Now
Blended Hudson's Bay Sable One-skin Scarf	$ 47.50	$ 35.00
Blended Hudson's Bay Sable One-skin Scarf	52.50	37.50
Blended Hudson's Bay Sable One-skin Scarf	60.00	45.00
Blended Hudson's Bay Sable One-skin Scarf	67.50	50.00
Blended Hudson's Bay Sable One-skin Scarf	75.00	55.00
Blended Hudson's Bay Sable One-skin Scarf	85.00	62.50
Blended Hudson's Bay Sable One-skin Scarf	90.00	65.00
Blended Hudson's Bay Sable Two-skin Scarf	100.00	75.00
Blended Hudson's Bay Sable Two-skin Scarf	110.00	82.50
Blended Hudson's Bay Sable Two-skin Scarf	125.00	95.00
Blended Hudson's Bay Sable Two-skin Scarf	135.00	100.00
Blended Hudson's Bay Sable Two-skin Scarf	150.00	110.00
Blended Hudson's Bay Sable Four-skin Scarf	300.00	225.00
Blended Hudson's Bay Sable Six-skin Scarf	450.00	335.00
Blended Hudson's Bay Sable Nine-skin Scarf	635.00	495.00
Blended Hudson's Bay Sable Nine-skin Scarf	675.00	495.00
Blended Hudson's Bay Sable Twelve-skin Scarf	650.00	435.00

GEORGE W. PAULLIN Inc.

73 EAST WASHINGTON STREET, NEAR MICHIGAN BOULEVARD

RECONSTRUCTION HAD ITS EFFECT ON 1922 BALLOTS

Insurgency and Deflation Paid For by G. O. P.

BY ARTHUR SEARS HENNING.

Washington, D. C., Dec. 31.—[Special.]—Post-war reconstruction tendencies manifested in almost every phase of national life were the outstanding feature of the political phenomena of 1922. It was a year of political unrest and dissatisfaction, of revolt against conservative leadership, of ebullitions of radicalism in spots, of gropings for new and more favorable conditions of existence, for new partisan alignments.

The political events of the year revolved around the election of the Sixty-eighth congress on Nov. 7. Compared with the landslide of 1920, which swept President Harding and an overwhelmingly Republican congress into office, the 1922 election registered a sharp check of the party in power.

G. O. P. Keeps Majority.

Nominally the Republicans retained control of congress—by a majority of ten in the senate and fifteen in the house. Practically, they will be unable to rely on these paper majorities for control of legislation, because some half dozen Republican senators and nearly a score of Republican representatives are out of sympathy with the regular leadership and are preparing to indulge in more or less insurgency and affiliation with the Democratic opposition in the new congress.

The insurgents, who call themselves progressives, virtually will hold a balance of power in the Sixty-eighth congress and will be able successfully to obstruct where they cannot dictate legislation.

In the present congress, elected in 1920, there are 59 Republican and 37 Democratic senators, a Republican majority of 22, and 301 Republican and 131 Democratic representatives, a Republican majority of 170. In the new congress will be 53 Republicans in the senate, 42 Democrats, and 1 Farmer-Labor senator, while in the house there will be 225 Republicans, 207 Democrats, 1 Farmer-Labor, 1 Socialist, and 1 independent.

Women Defeated Everywhere.

About a score of women were candidates for the senate and house, but none was elected. Miss Alice Robertson [Rep., Okla.], the sole woman elected to the present congress in 1920, being among those defeated. Mrs. Winnifred Huck [Rep., Ill.], was elected to fill the vacancy in this congress created by the death of her father, representative at large, William E. Mason.

On the eve of the election a woman became a member of the senate for the first time, Mrs. Rebecca Felton [Dem., Ga.], being appointed to the vacancy created by the death of Senator Tom Watson. She was sworn in when congress met in extraordinary session after the election, but a day later was replaced by Senator Walter F. George [Dem., Ga.], who was elected to fill the vacancy on Nov. 7.

Want Dry Law Changed.

One of the significant aspects of the election was furnished by a concerted movement in many parts of the country for a modification of the Volstead act to authorize the manufacture and consumption of beer and light wine as nonintoxicating liquor within the meaning of the eighteenth amendment.

In this contest the drys lost considerable ground, but the wets did not gain enough seats to assure them of a majority in the next congress for their program. In the senate, as now constituted, there are 68 drys and 28 wets, while after March 4 next the lineup will be 57 drys, 30 wets and 9 doubtful, a dry majority of from 18 to 36. In the house at present there are 307 drys and 126 wets, while in the next house there will be 248 drys, 154 wets and 30 doubtful, a dry majority ranging from 64 to 124.

On referendums involving the question of liberalizing the existing drastic prohibition enforcement law, Ohio and California lined up on the dry side by decisive majorities, while Illinois and Massachusetts were recorded as wet.

Jersey Votes Very Wet.

Prohibition was the predominant issue in New Jersey, where Gov. Edwards [Dem.], who championed immediate modification of the Volstead act and eventual repeal of the eighteenth amendment, defeated Senator Frelinghuysen [Rep.], defender of prohibition, in the senate contest.

New York was the scene of a spectacular struggle over the governorship between Gov. Nathan L. Miller [Rep.] and former Gov. Alfred Smith [Dem.] and the prohibition question furnished one of the major issues.

Miller was on the dry side, standing on a platform from which the Republicans had excluded any expression favoring modification of the prohibition regime, while Smith appealed strongly to the wets, the Democratic platform having advocated restoration of beer and light wine. Smith defeated Miller by an overwhelming and unprecedented plurality.

The year began with the Republicans entertaining grave forebodings of disaster, for the country was in the grip of hard times, with widespread unemployment prevailing, and the farmers suffering from the drastic deflation in the values of their products.

Administration Is Scapegoat.

With laborers out of work and farmers on the verge of bankruptcy buying was at a low ebb and business was stagnant. Discontent was spreading and the party in power became the scapegoat, being popularly held responsible for all the ills of the hour.

Before the year had half run its course the strikes of miners and railway shopmen still further disturbed economic conditions and furnished more material for complaints leveled at the Harding administration and at congress.

The first concrete political manifestation of the forces at work beneath the surface was furnished by the Republican primary in Indiana the first week in May, when Senator New was defeated for renomination by former Senator Albert J. Beveridge.

Pinchot Jars Old Guard.

As Mr. Beveridge was one of the leaders of the defunct Bull Moose party, and as shortly afterward Gifford Pinchot, another Roosevelt ian, won the Republican nomination for governor of Pennsylvania, it began to look as if the progressive insurgency of 1912 was reappearing as a potent political factor.

In the first week of June the Republican primary in Iowa disclosed the extent to which radical policies were gaining support among the farmers. The leading candidate for the nomination for senator to fill the Kenyon vacancy was Smith W. Brookhart, formerly a close political associate of Senator Cummins.

Brookhart Sweeps Iowa.

He was opposed by a field of five candidates, shading all the way from conservative to progressive, among them being Clifford Thorne, who was relied on to poll enough farm votes to compass the defeat of Brookhart. The effort to check radicalism was futile, however, Brookhart winning with 40 per cent of the primary vote.

Less surprising was the radical victory in North Dakota, where Senator McCumber [Rep.] was defeated for renomination by the Nonpartisan leaguer, former Gov. Lynn Frazier.

In the Republican primary in Nebraska the more radical candidate, R. B. Howell, was nominated for the senate, while in Wisconsin Senator La Follette [Rep.], an outstanding radical leader, was renominated by an unprecedented plurality.

Newberry Is Michigan Issue.

The Republican primary contest in Michigan opened with Senator Townsend assailed by two opponents, Representative Pat Kelley and Maj. John C. Emery, chiefly for his defense of Senator Newberry [Rep., Mich.], who had been under fire for excessive campaign expenditures in 1920. The issue of radicalism was injected later when State Senator Herbert Baker entered the race with the backing of labor and the radical agrarian element. Conservatism triumphed in this state with the victory of Townsend, Baker running second, Kelley third, and Emery fourth.

The outburst of radicalism in the Republican party, it turned out, was practically confined to the states west of Ohio. George L. Record, a former Bull Mooser, opposed Senator Frelinghuysen in the New Jersey primary, but was disastrously defeated. Joseph Walker, another Bull Mooser, was snowed under in an atempt to defeat Senator Lodge [Rep., Mass.] for renomination.

The only nominating contest in New York was in the Democratic party as a result of the ambition of William Randolph Hearst to run for the governorship as a stepping stone to the presidency. While the Hearst boom was being developed Al Smith, who nurses a deep hatred of the publisher, announced his candidacy for the purpose of beating Hearst.

He carried the fight on Hearst into the convention and, brushing aside Boss Murphy's flirtations with the Hearst crowd, forced the withdrawal of the publisher. To placate the Hearst-Hylan faction, Royal S. Copeland, health commissioner of New York, was nominated for senator. Hearst accepted the compromise and supported the ticket.

Hot Fight in Missouri.

Missouri was the scene of a bitter Democratic primary struggle. Renomination of Senator Reed was opposed by former Third Assistant Secretary of State Long with the active epistolary backing of former President Wilson and all the elements of the party at odds with the senator. Reed won by a large plurality.

The only other contest in which Mr. Wilson took a hand was the Democratic primary in Mississippi, where Hubert D. Stephens with the Wilson indorsement defeated former Senator Vardaman, for whom the former president entertains a pronounced aversion.

The Ku Klux Klan figured conspicuously in the contests in a number of states, being instrumental in the nomination and election of a governor in Oregon and a senator in Texas, Earle B. Mayfield. In Georgia, the nomination of Walter F. George for the senate was largely due to the klan opposition to his chief rival, Gov. Hardwick. In the Oklahoma elections the klan was active, but was worsted.

The upheavals in the primaries were only equaled by those in the election. Senator Calder [Rep.] was buried by the Democratic landslide in New York and the Democrats gained thirteen house seats. Senator Lodge squeezed through with only 8,000 plurality. Senator Du Pont [Rep., Del.] was defeated by Thomas F. Bayard [Dem.], while in Maryland Senator France [Rep.] was replaced by William Cabell Bruce [Dem.], and in West Virginia Senator Sutherland [Rep.] was retired by M. M. Neely [Dem.].

Beveridge Finally Beaten.

The comeback of Beveridge was short lived, for he was defeated by former Gov. Ralston [Dem.], conspicuous factors in the outcome being the opposition of the railway and other labor organizations to Beveridge and the knifing of the former senator by old line Republicans.

The election in Michigan proved that the Newberry issue had not been buried, despite the vindication of Townsend and Newberry in the primary.

Ferris Defeats Townsend.

Former Gov. Ferris [Dem.] defeated Townsend with the aid of Republican anti-Newberry support. Ferris announced he would move to reopen the Newberry campaign expense case as soon as he should reach the senate and endeavor to have Newberry unseated. It was apparent that enough anti-Newberry senators had been elected in other states to assure a majority for unseating, and shortly after the election Newberry resigned, Mayor Couzens of Detroit being appointed to fill the vacancy.

Majority Leader Mondell had retired from the house to run for the senate in Wyoming, but was defeated by Senator Kendrick [Dem.]. In Washington Senator Poindexter [Rep.] was defeated by C. C. Mill [Dem.].

In the house contests the Democrats regained about eighty seats, including districts in the southern states captured by the Republicans in 1920.

THE PASSING SHOW OF FEMININE FASHIONS DURING 1922



Into the simple colors of a year ago have been woven the subtleties of peacocks' and parakeets' tails.



Before the fashion doctors lowered the skirt temperature. The wearer doesn't seem to mind, however. In fact, last year she wouldn't have been out of place at all.



Sport clothes were among the last to heed the call to more length. This was worn early in 1922 and didn't really feel out of place for some time.

[Kadel & Herbert Photos.]



A year ago she was a flapper. Now she is long and slim, draped almost to her ankles.



Headdresses and earrings this year would make three or half a dozen of the ones worn a year ago. Pearl and jade are used here.

Short Skirt Passes in 1922; Flappers Turn to Slinkers

(Continued from first page.)

one, can be eight inches from the ground, and not bring the slightest flicker to the most supercilious of eyebrows.

Another whisper, this one straight from our eastern fashion mart, New York City, which, by the by, we are learning to look to as we always have to Paris, gives a hint as to the new thing for spring street wear. Instead of the long, strictly tailored effect of a year ago, or the short, bloused jackets of this winter, we will wear with a long, narrowly plaited skirt of one color, a short boxy coat of another. This duotone innovation ought to prove mighty attractive to those of us who tire of monotones.

"Knickers" Come Into Own.

Sport clothes haven't varied much during the last twelve months. The Navajo sweater edged its zig-zag, round and round striped way in last winter, and then proceeded to get even more violent in tone during the spring and summer. Belts found their way nearer and nearer the lower line of the sweater, and many of them slipped off altogether. Skirts lengthened a bit, but kept the fullness and abbreviation necessary to ease on golf links and tennis court.

The position of knickerbockers, especially for winter activities, is now practically unimpeachable. A year ago we wore them a little self-consciously, but they proved too comfortable to be discarded, except by those of us built on unfortunate models.

Some Other Changes.

There have, of course, been any number of minor changes in the styles of women's clothes. Their name each year, even each season, is legion. And the American woman with her passion for perfection of details accepts each one and puts it to use. For one thing, there is the preponderance of the slip-over-the-head-and-to-the-dickens-with-the-hair dress.

A year ago we had two or three in our wardrobe. This year one of the old button in the front, back or side kind feels lonely. Because of this, super smart and super careful women have light little robes that they slip on over the gown that is to be worn, so that they may dress their hair the last thing.

Then there is the great popularity of Bertha. We learned to shudder at her name during the war, for she brought with her death and destruction. Now we smile at her, she is so dainty. She is made of lace or sheer lawn and embroidery, and softens the bateau neck line that so many of us hesitate to try in spite of its prevalence. Bertha solves this difficulty and overcomes our objections in her own modest little way. It has been years since we even heard of berthas. This year not to know her is to miss much.

We have never been furrier than we are this winter. Last year we thought we did pretty well, but it couldn't hold a candle to this year's efforts in that direction. We trim our evening gowns and our best hats in ermine. We let caracul gambol where it pleases. We wear wound hats of fur, suits of fur, short coats of soft white bunny skin, and long evening wraps of the same, with brocade and velvet linings. So fur we go, and even further. Wherever there is an empty spot we add fur.

Mark Passing of Flapper.

The ornamental strings of all shades and conditions of oriental beads, of jade and white and golden brown, from which we used to suspend queer matching "do-dabs" or bits of carved amethyst or ivory, have yielded first place to amber and crystal chains that reach almost to the knee.

These are the changes that 1922 has brought. They have caused the passing of the flapper, the flapper that teachers and parents warred over, the flapper mother and grandmother that sons and daughters sighed over, the flapper that was gay and careless and happy. They have forced her to grow up.

She has been transformed into a slinker, sinuous, graceful, and dreadfully dignified. This is the work of the year that has just slid away. What, do you think, will 1923 do to this new woman? Will she have her fling, or will the whims of the fashion mongers let her have a small taste of popularity and then change her into some one else again?

Harry L. Feldman Inc

Feldman for Furs

207 State Street—South

First and Third Floors Republic Building

Sale Starts 9 A. M.

Closing Out 200 FUR COATS

Choice tomorrow—

Northern Seal Coats and Wraps; Marmot Coats and Wraps; Hudson Sealine; Muskrat; French Seal. Many trimmed with Marten, Opossum, Fitch—wide collars and cuffs—newest models — heavy silk lined. Values to $300—all placed on sale, starting tomorrow—choice at only $97.

$97 Values to $300.00

Drastic Price Reductions

effective tomorrow on every Fur Coat or Wrap in our store. We guarantee to save you good money on your furs. Every garment made of selected, pure dyed skins, well matched. See Feldman for Furs—tomorrow.

Jap Mink Coats

Wonderful models with tails and paws. Values to $400—tomorrow at $195

Hudson Seal Coats

Beautifully made—with marten collars and cuffs. Values to $450—tomorrow, $225

"FELDMAN FOR FURS"

CHICAGO EST. 1902 NEW YORK

MANUFACTURER'S January Clearance FUR COATS

Hudson Bay Furs

$85 CHOICE OF THE LOT $85

Nothing Over $199 on Sale VALUES $350 Nothing Over $199 on Sale

AN ABSOLUTE 3-YEAR GUARANTEE

Hudson Bay Seal Coat Squirrel Collar and Cuffs

Wonderful model, made of selected skins, trimmed with large squirrel collar, chin effect, mandarin sleeves, with large squirrel cuffs, formerly sold for $225. January price, $145

Hudson Bay Seal Coat Marten Collar and Cuffs

Exceptionally smart model, trimmed with genuine marten collar and cuffs. Either shawl or semi-chin collar; mandarin sleeves; formerly sold for $245. January price, $155

Hudson Bay Seal is a species of the rodent family, all new seal buck hare skins.

OUR PELTS ARE STRONG, SUPPLE AND TOUGH Nearest to U. S. Government Alaska Seal

3-YEAR MANUFACTURER'S GUARANTEED BOND With Every Coat—Free Storage—You Haven't a $ Expense

Louis Klaff Co Inc FURRIERS

4th Floor, North American Bldg., 36 S. STATE STREET

H. M. PARADISE

910 Stevens Building 17 NORTH STATE STREET



OUR JANUARY SALE OF

HIGH CHARACTER, NEW WINTER

COATS

AFFORDS SUPREME COAT VALUES

THIS ANNUAL JANUARY SALE OF PARADISE STANDARD FUR TRIMMED COATS AGAIN TAKES ITS PLACE AS GREATEST COAT SELLING EVENT OF THE SEASON

3 Outstanding Price Groups

COATS OF FASHONA AND PANVALAINE—FURS OF CHOICE WOLF CARACUL AND BEAVER $75

COATS OF GERONA AND VELVERETTE, SELECT FOX SQUIRREL CARACUL AND BEAVER $95

COATS OF MARVELLA AND TARQUINNA, FINEST FOX KOLINSKY, CARACUL AND SQUIRREL $115

A COMPLETE RANGE OF SIZES—LENGTHS AND COLORS

HOME BUILDING FEATURES 1922 CONSTRUCTION

Other Vast New Projects for the Year Told.

BY AL CHASE.

[Real Estate Editor of The Tribune.]

Home building, and that includes everything from the tiny bungalow to the palatial Gold Coast hostelry, was the principal feature of a year of record breaking construction work of every sort. Although exact figures are not obtainable at the time this is written, it was estimated at the Building Commissioner's office that building permits for 1922 will total $220,000,000. The next best year was 1921 when they were $125,000,000. The third best year in the city's history was $112,000,000, in 1916.

Placed end to end in a single line, all the buildings for which permits were taken out in 1922 would reach from Madison street to South Milwaukee.

The most spectacular and significant building project of the year was the new Tribune Tower on upper Michigan avenue. This magnificent structure, as well as its rivals in the $100,000 architectural contest, it is conceded will have an important influence on middle west architecture.

3,000 Room Hotel Planned.

So far as actual size is concerned the new Hotel Stevens farther south on Boul Mich, looms up as the biggest building project of the year. This 3,000 room hostelry and a big addition on Wabash will involve an expenditure of around $16,000,000. Work will start in the spring, it is expected.

A third great building project is the proposed Straus building, to house S. W. Straus & Co., on the old Stratford hotel site. This will cost in the neighborhood of $6,000,000 and its height will depend considerably on ordinances; that is, if the "set back" is adopted, the new Straus structure may climb to 500 or 600 feet. In any event, it is the avowed intention of the company to make it one of the world's finest structures.

Some other big office projects announced during the year for early construction are the $7,500,000 U. S. Insurance exchange at upper Michigan and Delaware; sixteen story Central Life Insurance company building, Michigan and Superior, and the annex to the People's Life at Randolph and Wells.

Huge New Office Building.

One of Chicago's biggest office buildings is announced for upper Michigan and Pearson—the National Life—but no definite date for construction has been made public.

Some of the big office buildings started during the year are the Illinois Merchants, annex to Chicago Trust building, London Guarantee and Accident building, annex to Wrigley building, American Fore building, Harrison-Clark building, Telephone Square building, and the Chicago Temple.

Getting back to our opening paragraph about home building, the wave of owning the home which got under way as a result of high rents continued through 1922 at high speed. Thousands of bungalows, two flats, small houses, and large flat buildings were erected in the outlying sections and suburbs.

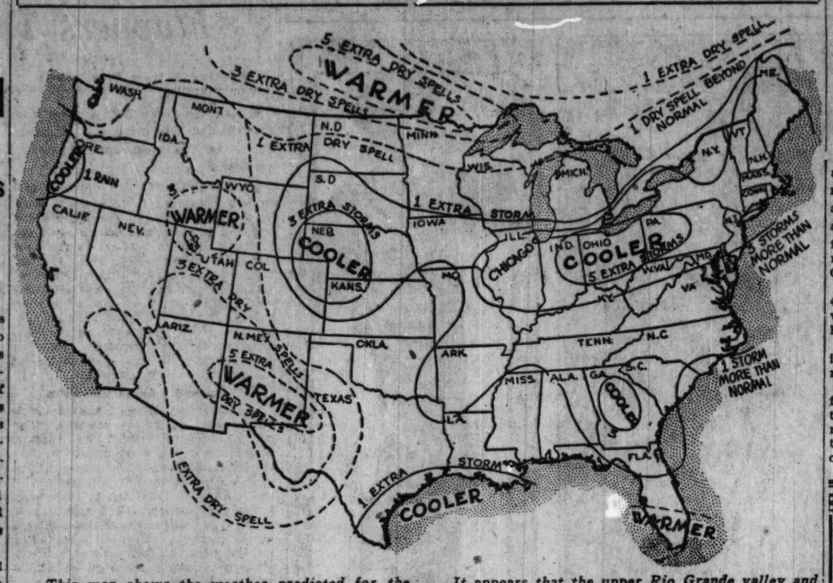
Closer in, the home building wave resulted in more tall apartment buildings and hotels than ever before. The loop apparently was the only section not affected, the nearest thing to actual construction was the announcement of one more big downtown hotel soon—the Thompson, at Madison and Dearborn.

Probably the most significant building announcement in the industrial field was that Henry Ford actually would manufacture cars as well as assemble them at his $6,000,000 Hegewisch plant. He will employ more than 16,000 when the first four units are completed. It is believed that at last Chicago is going to get her share of the automobile industry, for other motor concerns will follow Ford, it is predicted.

One of the biggest industrial announcements of the year was the plan of the W. F. Hall Printing company to build an $8,000,000 plant several miles northwest of its present one.

Among the realty deals of the year some of the largest were: The purchase of the Fort Dearborn National bank by the First Trust and Savings bank for $3,606,000; the sale of the Masonic temple for a reported $3,100,000; the Western Union building for $2,000,000, and the Reliance building and leasehold.

WEATHER FOR 1923 FORECAST FOR UNITED STATES



This map shows the weather predicted for the United States for 1923. In some areas coolness is expected. The most pronounced cooling area will range from about Fort Wayne, Ind., to Pittsburgh, Pa., and between the Ohio river and the great lakes.

It appears that the upper Rio Grande valley and the Canadian wheat belt will be hotter and drier than usual. These weather areas are permanent features in the air, and change in obedience to radiation from the sun.

COOK COUNTY'S FUNDS' INTEREST SETS A RECORD

Interest earnings on public moneys for the fiscal year of $1,029,352, a record amount for Cook county and an increase of $400,000 over the previous year, is reported by County Treasurer Patrick J. Carr, in his annual report.

General taxes amounting to $123,610,025 and special assessment taxes of $4,500,000 were collected, according to the report, which asserts that these figures represent a 50 per cent increase over 1921 collections. Forfeitures of general and special assessment taxes netted the county $388,374.39. Forty thousand delinquent taxpayers were notified of impending sale of their property.

Sixty thousand tax sales resulted in the collection of $2,500,000, of which amount, $1,709,485 was net earnings. Cash on hand at the end of the year was $23,028,225.

WARMER SPRING, HEAVY RAINFALL, 1923 FORECAST

Maxwell Tells You What Is Coming.

(Continued from first page.)

explanation lies on the sun, but they have still to prove their case.

This cycle has been known since Biblical times. Pharaoh's dream, which Joseph interpreted correctly, is a legend based on its peculiar truth. And 1923 is to be at the top of "Pharaoh's seven year cycle," as meteorologists term the value. We are to have some unusually heavy rains during the year. The moisture for them is already gathering. You can see it any day in the hanging clouds.

It seems probable that the winter will continue fairly dry. Then in April there will come some hard, warm rains, which will pile up a total for the month of six and three-quarters inches.

Heavy Downpour in Fall.

In June there will be another wet spell, with a total of five and one-half inches. In September the heaviest rains of all will come, carrying that month's total up to seven and three-quarter inches. After this the rest of the year will average two and two-thirds inches per month, which will be dry.

The moon also affects weather. It sends us an excess of heat in the shape of long, readily absorbable waves at each full moon, and causes monthly swings of temperature of about 23 degrees at a maximum and about 6 degrees at a minimum.

The moon also affects rainfall. There are well defined cycles of 18.6 years in precipitation records, due to the shifting of the moon's orbit. The next such maximum will come in 1924-5. This year is due to profit by the proximity to the extent of probably two good soaking rains.

The earth, being no mean astronomical body in itself, has peculiarities in its weather all its own, yet which are indirectly influenced by outside bodies. The violent wind and accompanying zero weather of Dec. 12-18 last, was due to the action of the moon on a terrestrial cyclone.

Top of Area Gave Way.

A storm area is always warm from the inrush of heated air from along the surface of the ground. On Nov. 12, when the effect of the full moon was not yet over, a moderate low pressure area passed Chicago. Somewhere near here its top gave way, due to the air's inability to continue both wet and extra warm at the same time. The storm circled the globe, and got back just at old moon. Its cold was now added to the normal chill of the time, and 3 degrees below zero, the coldest of the year, resulted on Dec. 18-19.

The sun's storms usually affect the earth second hand. Whenever the rate of solar radiation is altered, either for more heat or less, the thermal balance of the earth is disturbed, and greater heats and colds, as well as more storms, result as we drop into a new equilibrium. It will be stormier in 1923 than it was in 1922 for this reason. The declining 11.9 sun spot cycle will certainly make next summer rainier than last.

Here's Prediction for You.

Here is a list of the average monthly temperatures which we may expect for the next six months:

	1923.	Normal.
January	20	27
February	33	28
March	45	39
April	45	41
May	54	53
June	74	65

You may clip this article out and check it against the weather this year.

AUTOS TAKE TOLL OF 641 IN YEAR ENDING OCT. 31

Coroner Peter M. Hoffman in his annual report states that the automobile causes higher number of sudden and violent deaths in Cook county than any other agency. Six hundred and forty-one persons were killed by automobiles in the fiscal year ending on Oct. 31.

Disease came second, with a toll of 495. Suicide stood third on the list, with 468. The next form of death was homicide, with 386 deaths.

Inquests numbering 3,791 were held in the year, which was about the same number as in 1921.

The physician's department performed 1,977 postmortem examinations and made 442 autopsies, in which no inquest was held. Two thousand two hundred and thirty-seven death certificates were issued.

The total number of coroner's cases was 6,628. The laboratory report shows a total of 2,517 specimens of various sorts analyzed. The court reporters' department reported 3,199 inquests, writing therefrom 89,934 pages of testimony.

Writs of various kinds served by the coroner's department numbered 118, which brought $186 in fees. Inquest fees amounted to $750 and the department received $6,210 for copies of transcripts of testimony.

8,523 TAKE OUT HUNTING PERMITS, CLERK REPORTS

Many figures of human interest are shown in County Clerk Robert M. Sweitzer's annual report.

Sportsmen numbering 8,523 applied at his office during the year for hunting licenses. Fourteen persons living outside of the state applied for nonresident licenses. Trappers' licenses totaling nineteen, and fifty-six fishing licenses of various kinds were also issued.

Recorded in the vital statistic department are 7,695 births. Deaths in all forms number 4,737, not including 247 still births. These figures cover that territory of the county outside of Chicago.

Only One Sale a Year

FREDERIC'S 20th ANNUAL SALE

starts tomorrow; the jewelry sale that is looked forward to by thousands of buyers who have a keen appreciation of values. Discontinued patterns and the approach of inventory allow us to offer exceptionally low prices on various lines of jewelry—*prices that are lower than cost.*

For This Sale We Have Included

Ear Drops	*Purses*	*Enamel Lockets*
Bracelets	*Silk Vanities*	*Silver Mirrors*
Rings	*Hat Ornaments*	*Bead Necklaces*
Dorines	*Scarf Pins*	*Cut Steel Buckles*
Girdles	*Cigarette Holders*	*La Vallieres*

and dozens of other items

Priced in Lots as Follows—

At 50c Values up to $2.50 — At $2.00 Values up to $7.50

At $1.00 Values up to $5.00 — At $3.00 Values up to $10.00

At $5.00 Values up to $15.00

Individual Pieces at Half-Price

Many single pieces at half-price, such as Brooches, Rings, Pendants, Semi-Precious Stone Beads, Silver and Pearl Sautoirs, French and Enamel Vanity Cases.

GOODS ON DISPLAY IN WINDOW

Frederic's

Eleven East Washington Street

New York CHICAGO Paris

Out of the High Rent Loop District

25 minutes' ride from the Loop saves you 30% to 50%

JANUARY CLEARANCE SAMPLE FURNITURE

½—REDUCED—⅓



4 PIECE WALNUT BEDROOM SUITE $119.50

Dresser, 42-in...$37.50 Chiffonette.....$29.50

Post Bed..... 24.75 Ladies' Table... 27.75

All pieces dustproof. Nicely finished.



3 PIECE LIVING ROOM SUITE $127.75

Removable spring cushions, upholstered in fine tapestries and velours. A rare bargain at.....



Odd Steel Beds, slightly marred, values to $20, at..... $8.95



5-piece Queen Anne Suite, 45x60 Table, Walnut Dining chairs upholstered in genuine leather; a bargain... $48.25

$145 9x12 French Wilton Rugs—finest quality.....$98.50

$100 9x12 Royal Wilton Rugs..... 59.50

$40.50 8.3x10.6 Axminster Rugs..... 24.75

Chicago Sample Furniture Co.

928-930-932 EAST 63RD STREET

Open Tuesday, Thursday and Saturday Evenings

Out of Town Trade Solicited. We crate and Deliver Free to Depot or Surrounding Territory

Phone Midway 6411 Take "L" to Cottage Grove Station, Walk Two Blocks East

CLEARANCE SALE

Redfern Corsets

Wonderful Bargains in Fresh Clean Corsets

Values Up to $16.50 Reduced to

2.25

3.75

6.50

8.50

Exquisite Brocaded Materials Up to the Minute Styles

All Sizes

ALSO MOST UNUSUAL VALUES IN SILKEN UNDERGARMENTS

Lovely Silk and Lace Envelopes Dainty Bandeaux

Tailored Crepe de Chine Nightgowns

Very Sharp Reductions in Silk and Wool Hosiery

Redfern Corset Shop

19 East Madison Street

Chicago

Telephone Central 0078

The Warner Brothers Company



January Clearance of

FURS

THE reductions are radical . . . the pelts select and the styles superb! This sale consists of everything in the house . . . nothing reserved . . . CAPES, COATS and JACQUETTES of Caracul, Mole, Kolinsky, Hudson Seal and Mink.

C. Henning

220 Stewart Bldg.

108 N. State St.

Heavy

PRESENT day traffic clearly emphasizes the need for street and highway pavements of the most durable construction if taxpayers are to be protected from the necessity of financing frequent and costly repairs with prospects of early reconstruction. Under modern traffic conditions a *dollar saved* in first cost too frequently is *several dollars lost* later on in repair and maintenance.

VITRIFIED **Brick PAVEMENTS**

last so long under heavy traffic and cost so little for annual repair and maintenance for the reason that the brick surface carries more than its share of the burden instead of thrusting this burden entirely upon the foundation. Each brick—*smooth, hard, tough* and *dense*—not only is immune to the wear and tear of traffic, but absorbs so much of the shock and impact of very heavy vehicles that the foundation is less easily disturbed.

NATIONAL PAVING BRICK MANUFACTURERS ASSOCIATION

Cleveland, Ohio

Traffic



BUSTER BROWN'S STOCKINGS

Are Made to Wear and They Do

If you are making a resolution to save some money in 1923, you should become acquainted with Buster Brown's Stockings. It is true economy to buy hosiery of such unfailing durability.

Buster Brown's Hosiery Mills

CHATTANOOGA, TENNESSEE

Subscribe for The Tribune

VICTORY OF HAGEN IN ENGLAND TOPS GREAT GOLF YEAR

Sarazen's Rise to Fame Is Notable.

BY JOE DAVIS.

The golf results of 1922 as far as this country is concerned reflect the spirit of the United States. Youth has no respect for age athletically speaking, and the year that has gone saw younger golfers topple the veterans who have made golfing history from their positions.

Taken by and large the success of Walter Hagen, in the British open championships, was the crowning success of the year, as it signalized the first victory of an American born player in the British classic.

Sarazen Victory Notable.

Almost as notable as the victory of Hagen, was the success of Eugene Sarazen in the national open championship at the Skokie club, where the former New York caddy boy finished in front in a field which was quite as strong as that in the British open event. Quite as notable as Sarazen's win was the game fight made by John Black, the veteran Scotchman, who finished one stroke behind the champion.

It was a good year for Jesse Sweetser, who after winning the Metropolitan championship, took the national amateur honors at Brookline, by defeating Chick Evans Jr. in the final.

Miss Glenna Collet of Providence won a well deserved victory in the women's national championship, and hereafter must be counted in the reckoning.

Evans Retains Title.

Charles Evans Jr. was the only veteran to retain his title and was lucky to be in the final as in the first round at Kansas City Eddie Held of St. Louis carried him to the 21st hole, and should have won at the 19th.

Mike Brady's victory in the western open event at Detroit, was well earned, and few could have beaten him over his home course at Oakland Hills.

Mrs. David Gaut, was the class of the women's western event at St. Louis, and her success after years of endeavor, was well merited.

SOCCER

Soccer during the year of 1922 made great advances and the games were watched by larger crowds than ever witnessed them before. This was particularly true in the game in Chicago, where large throngs attended soccer contests in the Chicago and District league and the Peel cup competition games.

This year saw the organization of the first professional soccer league. The league was composed of seven clubs, one of which was the Philadelphia eleven which copped the American soccer league title.

1922 GOLF WINNERS

National amateur—Jesse Sweetser, Ardsley.
National open—Eugene Sarazen, Pittsburgh.
National women's—Miss Glenna Collet, Providence, R. I.
British open—Walter Hagen, New York.
British amateur—E. W. Holderness.
British women's—Miss Joyce Wethered.
Western amateur—Charles Evans Jr., Edgewater.
Western open—Mike Brady, Detroit.
Western women's—Mrs. David Gaut, Memphis.
Western junior—Kenneth Hisert, Chicago.

TWO CUE STARS LOSE AND REGAIN TITLES IN 1922

Hoppe and Layton in "Comebacks."

CUE CHAMPIONS

Balkline—William F. Hoppe, New York.
Three cushion—John Layton, Sedalia, Mo.
Pocket billiards—Ralph Greenleaf, Monmouth, Ill.

The billiard season of 1921-'22 was marked by the dethronement of William F. Hoppe of New York after a long reign, Jake Schaefer, a Chicago born boy, now living in San Francisco, being his successor. Schaefer held the title for a year and then, in the recent international tournament at New York, was displaced by Hoppe, who goes into the New Year as the international balk line champion.

He will have to defend his title once again this season, meeting the winner of the Schaefer-Roger Conti match, which will be played early in January in Chicago.

John Layton, the three cushion champion, after losing his title temporarily in the 1921-'22 season, wrested it from Augie Kieckhefer, and has held it since. Under the new system by which the championship is being decided by means of the Interstate Three Cushion league, Layton holds his title until the end of the tournament.

Ralph Greenleaf, the young player from Monmouth, Ill., has established himself as one of the greatest pocket players of all time. He has not lost a match in several years, and recently by the forfeit of Arthur Church of Yonkers, he gained permanent possession of the Brunswick diamond medal, a feat which Alfredo de Oro, Bennie Allen, and Frank Taberski had accomplished in previous years. Greenleaf will hold the title until a new tournament is staged.

Augie Kieckhefer, the Chicago southpaw, who is not competing in the Interstate league, holds the championship of the Chicago Billiard league, the strongest local league in the country.

1,476 Persons Sentenced to Cells in Criminal Courts

The reports of the criminal courts show that for the year ending Dec. 1 1,476 persons were ordered incarcerated in the different institutions. Of this number 485 persons were sent to the penitentiaries, 263 to the Pontiac reformatory, 591 to the House of Correction, and 137 to the county jail. The figures show that 678 flies resulted in verdicts of not guilty.

ROSENBERG BROS.
FURS

ANNOUNCEMENT EXTRAORDINARY—

Entire Stock
of Highest Quality
Fur Coats and Capes
ON SALE
at Extremely Low Prices

BEGINNING TUESDAY, JAN. 2

An opportunity to obtain Rosenberg quality and style at prices which cannot be duplicated later.

The most desired furs of the season may be had at savings that are astounding — for instance in the extensive groups are

—GRAY AND BEIGE CARACUL COATS, *$95.*

—HUDSON SEAL COATS, FULL LENGTH, LAVISH KOLINSKY COLLAR—NOW *$325.*

—BLACK CARACUL COATS, FULL LENGTH, KOLINSKY AND SQUIRREL TRIMMED — NOW *$295.*

—and many other Fur Coat and Cape specials—the exquisite Rosenberg models.

ROSENBERG BROTHERS
166 North Michigan Ave
Established 1903

Open the New Year right—SAVE MONEY!

Resolve, right now, to get acquainted with the great BARTLETT Store —and its money-saving values—you'll dress better during 1923—and you'll be money in pocket. WE'RE PLANNING TO GAIN $1,000,000 IN SALES DURING 1923 by giving still greater values and operating on lower margins of profits and quick turnovers. TRADE AT BARTLETT'S IN 1923—AND SAVE MONEY!

WE START TOMORROW—SHARP AT 8:30 A. M.—A SERIES OF Coat, Suit, Dress, and Fur Coat Sales that break all records in value-giving—we made amazing purchases for these Sales—and are able to give to the women of Chicago—starting tomorrow—**the most astonishing values in the history of State Street**—we've held many great successful Sales—and we've given marvelous values—but we're opening the New Year tomorrow with **5 distinct Apparel Sales** that should bring you—and every woman in Chicago—to our store bright and early tomorrow—**the savings are stupendous**—and bear in mind every garment is strictly new and up-to-date—newest models—**It's a Sale that will be talked about everywhere. Don't miss it.**

SALE No. 1
Women's & Misses' Fur Trimmed
COATS
$55.00, $65.00, $75.00 Values at
$22



Women's and Misses' Sizes 16 to 46

Wonderful Cloth Coats; stylish, smart Fur-tex Coats; choicest Plush Coats—trimmed with finest genuine furs—**Beaver, Opossum, Wolf, Nutria, Fox, Squirrel, Mole, Caracul**—every Coat beautifully silk lined—**and warmly interlined**—all the newest and choicest materials, such as **Fashona, Arabella, Velverette, Bolivia, Lustrola, Seal Plush, Baffin Plush, Krimmer, Fur-tex**—a vast variety of newest models—newest Blouse Coats, straight-line Coats, drape Coats—combination Cloth and Fur-tex Coats—expensively fur trimmed—(beautiful fur collars and cuffs that in many instances alone are worth more than our sales price)—**Coats that have been selling all season at $55, $65 and $75**—a great purchase of over 3,000 of these elegant garments—all placed on sale starting tomorrow at 8:30 A. M.—Choice at only

$22

Drastic Reductions
Finest Fur-trimmed COATS

Our own highest grade models—to which we have added many new purchases for tomorrow's selling—

Women's and misses' fur trimmed Coats that originally sold upwards to $95—tomorrow at **$35**
Women's and misses' fur trimmed Coats that originally sold upwards to $110—tomorrow at **$45**
Women's and misses' fur trimmed Coats that originally sold upwards to $145—tomorrow at **$55**
Women's and misses' fur trimmed Coats that originally sold upwards to $200—tomorrow at **$75**

Sale No. 2—Fur Trimmed Suits
Women's and Misses' Winter and Early Spring Suits **—values upwards to $75**—over 300 of these suits will be practically given away tomorrow—at only **$15**

Sales Start Sharp—8:30 A. M. Tomorrow

BARTLETT'S Famous January Sales

SALE NO. 3
Women's and Misses' Newest
DRESSES

Newest Spring models included—over 5,500 Silk, Velvet, Cloth, Lace Dresses will be placed on sale tomorrow at the most sensationally low prices—**buy your new Dresses tomorrow—you'll save BIG money.**

$25 TO $50 DRESSES
on sale tomorrow at.....
$10



New cloth models—new silk and satin dresses—new velvet and lace combination dresses—every color—every new style—the most marvelous dress sale you've ever witnessed—**$25 to $50 values—all go at $10.**

$45 TO $85 DRESSES
on sale tomorrow at.....
$15

Dinner gowns, evening gowns, street, afternoon and party dresses—of silks, satins, velvets, radium crepes, laces—a vast collection of beautiful model dresses that sold **upwards to $85**—all go at only **$15.**

SALE NO. 4
1500 Dresses
$5
Only 2 Dresses to a Customer Tomorrow.
Women's and Misses' Silk, Cloth & Velvet Dresses—Values to $25 (Some Are Slightly Soiled)
All new models—plenty of blacks, blues, browns and tans—**sizes 14 to 42**—odds and ends from our vast stocks—will be closed out tomorrow, starting at 8:30 A. M.—(only 2 dresses to a customer)—choice of any dress on these racks—only $5.

SALE NO. 5
Fur Coats



Values to $250 go at
$77
Sensational selling of Fur Coats that no woman—or man—interested in the purchase of a good Fur Coat, can overlook.

Choice of Any Fur Coat
in this collection of 800 garments, including Marmink Fur Coats, Marmot Fur Coats, French Seal Coats and Wraps, Hudson Sealine Coats, Natural Opossum Fur Coats, Muskrat Fur Coats—many are trimmed with marten, beaver, squirrel—**values to $250**—all go on sale tomorrow at **$77**

W. H. BARTLETT CO.
206-212 STATE STREET—SOUTH Near Adams

Chicago's Greatest Value-Giving Store

1922 BASEBALL FULL OF THRILLS NEAR RACE'S END

Ruth a Disappointment; Fans Pay Piper.

BY IRVING VAUGHAN.

Major league baseball magnates and fans have no cause to regret the season of 1922. From an attendance standpoint the game showed a marked revival over the season of 1921—a revival so noteworthy that the year is in the books as the second biggest ever enjoyed financially. The high water mark was 1920.

Old George Fan, who helped to create days of real sport for the owners, was partially rewarded for his faithfulness and liberality. The American league race paid dividends in the shape of a great race between the Yankees and Browns, with a couple other clubs threatening occasionally. In the National league the race wasn't quite so keen, but toward the finish the possibility was there that the Giants, looked upon as sure things from the getaway, might falter under pressure from the late starting Pirates.

Plucky Fight by Browns.

The real feature of the American league campaign was the plucky fight of the Browns. Apparently outclassed on paper when the contenders got under way, the Fohl gang stayed in the fight almost to the last day. They did this with a pitching staff that was ordinary at its best and that was without its one star hurler a part of the time. The real secret of their success was team effort, a thing the Yanks were not guilty of, as they proved so conclusively when they busted before the Giants in the world series.

Gleason's White Sox and Cobb's Tygers contributed their share to maintaining interest in the race. Both teams started the season with no prospects whatever. Gleason surprised the world by developing some pitching strength that at one stage carried him to third place. The Tygers pulled the unexpected through sheer power in their attack.

Babe Ruth a Failure.

One of the dismal failures of the year was the inimitable Babe Ruth. Off to a bad start because of his suspension by Commissioner K. M. Landis, the home run specialist didn't specialize, and in place of the whoops and cheers received the year previous he was handed the highly expressive "razz." His year's salary of $47,500 was shaved down by fines that exceeded $10,000. His home run mark reached only thirty-five, whereas Ken Williams of the Browns slapped out thirty-nine and Tillie Walker of the Macks thirty-seven. In 1921 Ruth tore off fifty-nine homers.

The National league lacked the junior circuit side show thrillers, such as home runs and a batting race such as Ty Cobb and George Sisler waged. This was amply made up, however, by the surprising spurts of the Cubs and Reds, not to mention the persistency of the Cardinals and the pennant aspirations developed by the Pirates at the close.

Reds Prove Sensation.

Pat Moran's Reds really were a sensation. In the training camp last spring the venerable Pat's outfit looked terrible. Apparently he had nothing but a few veterans to rely on. He unearthed some pitching strength, however, put full reliance in his two Coast league infielders, and then went to it. Toward the finish he was going so well that folks are still talking and wondering just how formidable he will be in the 1923 flag jamboree.

Killefer also pulled the unexpected with the Cubs.

TENNIS HANGS UP MOST HANDSOME YEAR IN HISTORY

U. S. Keeps Davis Cup; Mallory Beaten.

TENNIS CHAMPIONS, 1922

Davis cup winner—The United States (William Tilden II., Philadelphia; William Johnston, California; Vincent Richards, Yonkers, N. Y., and Norris Williams).

National championship — Singles, William Tilden II. Doubles, Tilden and Johnston.

Women's singles—Molla Bjurstedt Mallory

International championship, Wimbledon, England—Gerald Patterson, Australia; Mlle. Suzanne Lenglen, France.

Western championship—Singles: John Hennessey, Indianapolis; doubles, John Hennessey and Walter Wesbrook, Detroit.

Western Women's championship — Marian Leighton, Chicago.

Illinois state championship — William Tilden II.

BY HUGH FULLERTON.

Tennis, both grass and clay courts, had its most prosperous and growing year in 1922. The United States, dethroned at Wimbledon, where Mrs. Mallory was unexpectedly defeated by Suzanne Lenglen, swept through the Davis cup matches at Garden City, L. I., before the dargest crowds ever assembled to watch tennis and finally triumphed over Australia, represented by a fine team which captured the doubles from Tilden and Richards, although overwhelmed in the singles.

The National at Philadelphia resulted in a triumph for Tilden over his great rival, Johnston, in the most sensational match of the year, Tilden wearing down his opponent at the end and winning, three sets to two, after Johnston had the championship almost within grasp. Tilden's rally after losing two sets and being three games down in the next was one of the greatest of tenis history and gave him the lead over the little Californian in their lifetime struggle for supremacy. The next week, in the East vs. West at Garden City, Johnston evened the score again by beating Tilden in an unsatisfactory match, Tilden stopping badly in the final set.

Kinsey Brothers Shine.

The tremendous revival of tennis continued, and many fine players appeared in competition, notable among them being the Kinsey boys from California.

In the Chicago district tennis had a great revival, the Western championships attracting the largest field in their history, with many newcomers. The event brought Walter Wesbrook, the young Detroit star, and John Hennessey of Indianapolis, together in the finals for the singles championship and, playing doubles together, they captured that event, finally dethroning Walter Hayes who had led Western tennis for years.

Injury May Affect Sport.

The injury to Tilden, which cost him part of the forefinger on his service hand, may affect tennis in the United States this year and change the outlook in Davis cup tennis.

In the politics of the game, the change of sentiment on the part of the British tennis leaders promises better understanding between Wimbledon and the world, with the Davis cup matches in the ascendency.

Watch Your In-Step

CANTILEVER SHOES

SUPPORT THE FOOT ARCH NATURALLY WITHOUT APPLIANCES



REFINED IN STYLE WONDERFUL FOR WALKING

Start the New Year Right

Wear Shoes That Add to Your Vitality

YOUR success and happiness for the coming year depend much on the shoes you wear. Shoes that bind and distort the feet are a source of constant irritation. They drain your nervous energy, distract your attention and lessen your ability to concentrate and to work. If you would enjoy the best that life has to offer of buoyant strength and achievement wear the Cantilever Shoe, which is accurately modeled to the lines and curves of the human foot. It gives snug support at the vital, delicate points.

No stiff shank cramps the free action of your foot. Your ligaments and muscles all exercise as they need the exercise. Your circulation improves; your vigor and endurance are increased; you feel better and, naturally, you look better.

Cantilevers will add to your health and good spirits; by freeing you of unnecessary irritations they will help you to a larger measure of success and happiness.

Cantilever Shoe Shop

LOOP STORE—30 E. RANDOLPH ST., ROOM 502
UPTOWN STORE—1059 LELAND AVE. (Near Broadway)



Louis Joliet and Pere Marquette, weeks after they left Montreal on their long voyage down the Great Lakes, floated finally upon the Mississippi River, discoverers, in 1673, of the "Father of Waters." As they paddled southward, near where Alton now stands, they came suddenly upon great, crude, Indian monster idols, painted on a jutting rock high above the water, and so horrible as to shake even their strong nerves.

But they didn't turn back — they kept on. Illinois still would be an Indian hunting ground, if danger had scared away its explorers and settlers.

Compared to theirs, our lot is easy. But our duty is just as plain. Illinois needs men and women who set high standards and live up to them; who are determined to make money and to save it.

Our Bank, one of the oldest Savings Banks in Illinois, wants to help you prosper. Let us do it Now, as the New Year opens, is the time to begin.

Make your deposits on or before Jan. 15th, and they will draw interest from Jan. 1st. For your convenience our Savings Department is open all day Saturdays until 8 P. M.

ILLINOIS TRUST & SAVINGS BANK

La Salle and Jackson Streets—Chicago

This is No. 1 of Vol. 1 of our New Illinois Historical Series, published monthly in book form; and distributed free, upon request.

Mandel Brothers

Men's Shops, First and Second Floors

2000 "Harvard" Suits—Maker's Surplus

900 Suits with 2 Pairs Trousers

At One Special Sale Price

$29.00



HARVARD Clothes need no introduction to Chicago men. Thousands prefer them to other makes and this purchase represents the entire surplus of this maker's stock, their finest grades. Suits for immediate and spring wear. Tweeds, whipcords, herringbones and other greatly favored fabrics. This is an exceptional opportunity and commands the attention of every man desirous of making a substantial saving.

Do Not Overlook This Opportunity The Maker's Sample Lines Are Included at This Special Price

Models for the conservative dresser and sport styles for the young fellow who desires snap in his clothes. Single and double breasted models. Pencil stripes, solid colors and checks. Suits for business and dress. All will be found in the big assortment at a saving well worth while. Plan to attend this unusual selling event Tuesday morning.

Men's and Young Men's Models Light and Dark Patterns In the Assortment

Second Floor, Wabash

Annual Shoe Clearance--Entire Stock Shoes Reduced

Many Styles Priced as Low as

$4.85



CHOICE of 4,000 pairs of high and low shoes in tan, brown or black calf skin and kid leathers. Every pair solid construction throughout and made on lasts that insure maximum comfort. Values that will appeal to every man. Complete range of sizes in the assortment. *Main Floor, Wabash*



Men's Wool-Knit Gloves 50c

This is less than half their former selling price. There are several lines including imported Scotch and domestic knit gloves. Various styles and colors. Limited quantity. Early shopping advised. *Main Floor, Wabash*

Imported Wool Socks 95c

A quick clearance of all short lines including various weights and colors. Embroidered and plain effects. The majority are imported English make. Exceptional values that demand your immediate attention. *Main Floor, Wabash*

Soiled, Mussed Shirts at Radical Reductions

$3.50 Shirts at $2.65

This group includes fine silk striped and woven Madras Shirts in a variety of the desired patterns. Broken size range.

$4.50 Shirts at $3.35

Finest grade silk striped and woven Madras Shirts. Imported and domestic fabrics. Also pure fiber Silk Shirts. *Main Floor, Wabash*



$5 & $6 Shirts $4.15

All perfect in every respect save for slight soil from handling. Included in this lot are finest grade shirts of

Imported Madras French Flannel

And our best grades fiber silks. Good assortment of patterns and colors. All sizes in the lot but not in each style. *Main Floor, Wabash*

$3, $3.50 and $4 Silk Ties Reduced to $2.15

Finest quality imported and domestic hand made cravats. All the favored colors and designs to select from. Supply future needs at this sale price.

$2.50 and $3 Silk Neckwear Reduced to $1.85

All small lots remaining from the heavy holiday selling. Stripes, figures, brocades and novelty effects in all the favored colors. *Main Floor, Wabash*

Men's Winter Weight Union Suits—"Cooper" Make

Heavy weight mercerized cotton union suits in a complete range of sizes are offered at this special sale price. All perfect in every respect. White only. Do not overlook this extraordinary opportunity.

$2.95

Men will exercise true economy if they buy these Cooper winter union suits in half dozen lots. All sizes 34 to 46 in the assortment. These are union suits that will give real service. *Main Floor, Wabash*

A Happy New Year to Chicago's Potential Home Owners



H. W. Elmore

References

West Englewood Trust and Savings Bank
63rd and Marshfield Ave.

West Englewood National Bank
1610 W. 63rd Street

Chicago Lawn State Bank
63rd and Kedzie Ave.

References

Home Bank and Trust Company
Ashland and Milwaukee Aves.

Chicago Title and Trust Company
69 West Washington Street

La Grange Trust and Savings Bank

Villa Park Trust and Savings Bank

YESTERDAY we looked backward—to review "Last Year"—but today is New Year's Day—and all eyes and thoughts are turned toward the year that is just beginning. What promise does the New Year hold for you and yours? Will another twelve months find you in your own home? It is quite possible—there is a way—"The Elmore Way." What better New Year's resolution than this: "I will acquire a home of my own during 1923."

MEMBERS
Chicago Real Estate Board
Cook County Real Estate Board
Chicago Association of Commerce

BUILDING SUBDIVISIONS BROKERAGE

H. W. ELMORE & CO.

Phone State 4640
All Departments

REAL ESTATE INVESTMENTS

Phone State 4640
All Departments

348 *National Life Bldg., 29 So. La Salle St.*

"Own a Home The Elmore Way"

All of our salesmen are registered with the State of Illinois Department of Registration and Education.

FULL BACK MUST CIRCLE ENDS AS WELL AS PLUNGE

New Development in Football Attack.

BY WALTER ECKERSALL.

The 1922 football season, one of the greatest in history, emphasized the absolute necessity of developing full backs who can run the ends as well as drive through the line. The same as the quarter back position is a feature of the past because of direct passing, so has the new game placed greater importance on the full back.

In the old days the leading qualification of a full back was his line plunging ability. Regardless of his other capabilities, he was considered a fixture on any team if he could buck through an opposing line for the yards which resulted in first downs. He was supposed to be an average interferer and defensive player.

Owen and Locke Examples.

The end running full back is now a matter of dire necessity. Harvard showed what could be accomplished with such a player by the way George Owen, one of the greatest backs in the country, plunged through the line and ran the ends. The same condition was true in the middle west where Gordon Locke of Iowa did practically the same thing. In the Missouri Valley conference Capt. Hartley of Nebraska was used for the same purpose, while Morrison of California did the same thing on the coast.

The same sort of tactics were used at Princeton where Cleaves skirted the ends of all opponents on the famous Tiger sweeps. In fact, this player is deserving of a lot of credit for Princeton's great record on the gridiron this last fall. The Tigers were one of the undefeated elevens of the country and many critics in the east have stated it was the most powerful in the section. At any rate, Princeton achieved what it has tried to accomplish year in and year out and that was to defeat both Yale and Harvard in the same seson.

Cornell, Army, Undefeated.

Cornell was another undefeated eleven of the far east, as was the Army. The Cadets, however, were held to a tie score by Notre Dame, which afterward was defeated by Nebraska. This is the only blot on the Army's record, but its victory over the Navy was the morsel most cherished every year.

In the south, West Virginia and Vanderbilt stood out prominently. The Mountaineers were every bit as strong as any eleven in the east and are entitled to national championship consideration. They defeated Pittsburgh and Washington and Jefferson, two of the really powerful elevens of the section. Vanderbilt won its southern games in commanding fashion.

Michigan and Iowa went through the western conference season undefeated Both were represented by powerful elevens which played consistent football. The tie score with Vanderbilt was the Wolverines' only blot on what otherwise would have been a great year. Despite this result, those in charge of the situation at Ann Arbor are well pleased with the season, because it is the first time since 1904 that Michigan can lay claim to a share of the conference championship.

Iowa, which won the championship in 1921, came back with another powerful eleven last fall. Aside from winning its Big Ten engagements, Iowa went east and defeated Yale, 6 to 0, in one of the most important intersectional struggles of the year. The team was well coached by Howard Jones, who has made the Hawkeye institution a factor in western conference athletics.

Nebraska was the strongest team in the Missouri Valley conference, although Drake completed its schedule without defeat. The Cornhuskers were defeated by Syracuse in an important intersectional clash, but they wound up their season by winning from Notre Dame, 14 to 6, before the largest crowd which ever saw a football struggle in Lincoln.

Drake also had a successful season. While it did not have as hard schedule as Nebraska, the fact remains it was not beaten and is entitled to some credit. It is seldom that Drake has been in a position to claim Missouri Valley conference honors, but its record is deserving of a few words of praise.

Bears Supreme on Coast.

On the Pacific coast, California reigned supreme. The Bears, coached by Andy Smith, former Pennsylvania player and coach, won the title for the third successive year. The team was composed of a number of veterans who understood Andy Smith's tactics thoroughly and were able to carry out his ideas to perfection.

Important games, especially in the middle west, attracted the largest crowds in history. In fact, the same was true of other sections and it is only reasonable to assume that the great old game will continue to grow in popularity if curbed and held in check properly by those authorized to make the rules and adopt requirements for players.

Racing Champions, 1922

Two year old—Willis Sharpe Kilmer's Sally's Alley.
Three year old—R. T. Wilson's Pillory.
All ages—Willis Sharpe Kilmer's Exterminator.

Winners of Principal Races.

Futurity—Sally's Alley.
Preakness—Pillory.
Belmont—Pillory.
Suburban—Quincy Stables, Captain Alcock.
Kentucky Derby—Benjamin Block's Morvich.
Largest winning stables—Sam Hildreth's Rancocas stable.

Racing for 1922 was marked by extraordinary prosperity on the eastern tracks, the revival of racing in Chicago, and two near tragedies caused by the collapse of the championship hopes of two horses which promised great things.

Sally's Alley, from Willis Sharpe Kilmer's stable, was awarded the leading honors among the 2 year olds, on the basis of capturing the Futurity and being the largest money winner of the year, while the greater honors went to old Exterminator, which, after one of the most sensational campaigns in racing history, in which he threatened to break all records for purse winning, collapsed late in the season.

The tragedy of the year was the failure of Ben Block's Morvich, which opened the season as if to shatter all records, and, after establishing a record for straight victories and winning the Kentucky Derby, failed utterly, and, after repeated efforts to come back, was sent home to rest and probable retirement.

LEITER BUILDING STORES
STATE VAN BUREN & CONGRESS STS.

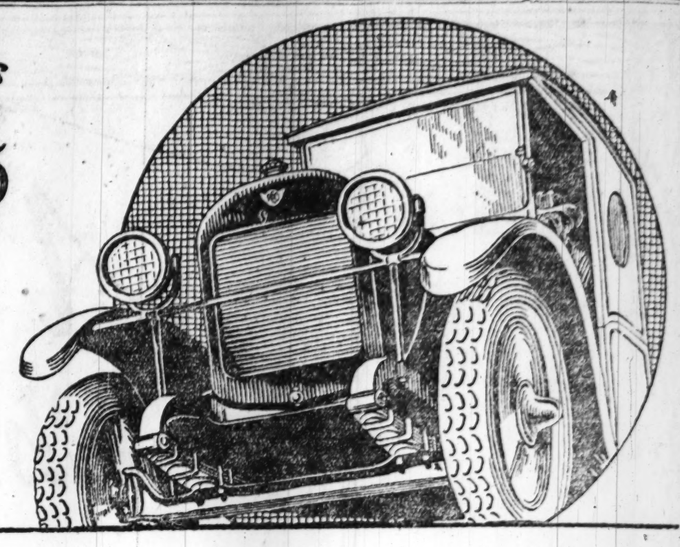
A Reminder Tomorrow is the first day of this "Wonder" Sale for which we have collected from prominent manufacturers of the East coats of such elegance, beauty and character that we believe will not be equaled in the entire coming year at the low price of 19.75. Here is a miniature reproduction of Sunday's advertisement of this "The Greatest Coat Sale for the Coming Year."



And there are many other events scheduled for tomorrow—The January Clearance, also the January White Sales, etc.

Better "Asmt" up the Sunday paper and look over our double page ad again. It contains hosts of bargains—you may have missed something.

Chassis ~Price~ $1185
F. O. B. Lansing Plus Federal Tax



Speed Wagon dominance in city delivery, highway haulage and farm service is decisive indication of the *survival of the fittest.*

More than 75,000 have been put to work in practically every business where hauling is a factor, simply because the Speed Wagon *will out-economize* any other motor truck regardless of size or price.

Capacity, 500 to 2500 pounds.

Reo Motor Car Company of Chicago, Inc.
2412 S. Michigan Avenue
Phone Calumet 6050

SPEED WAGON
REO ©

Sewing Machines

Here They Go!



All Machines in stock must go to make room for new stock in transit

Prices Range from $5 to $85

THIS SALE is our great annual clearance, including floor display machines, trade ins, demonstrating machines—everything in our stock. Prices represent savings of from 30% to 50% from retail—we are cleaning house to make room for new stock now in transit from the factory—these bargains cannot last—get them while you can.

SAVE 30% TO 50% ON THESE SPECIALS
Including the new up-to-date cabinet and portable designs

Singer Electrics Were $59.20 **Now $39.75**	Singer, Long Shuttle (5 or 7 drawer) Were $59.00, **Now $32.00**	White Rotarys (Used) Were $72.00 **Now $32.00 to $43.00**	White Electric Cabinet Models Were $133, **Now $85.00**
Singer 66 Model (5 or 7 drawer) Were $62.00, **Now $35.00**	White Rotarys (Floor Samples) Were $71.00, **Now $43.00**	White Shuttle (Floor Samples) Were $64.00 **Now $29.00 to $46.00**	White Electric Cabinet Models Were $125, **Now $75.00**

Such Tremendous Bargains Will Go Quickly—Come Early

TERMS TO SUIT YOUR CONVENIENCE

WHITE SEWING MACHINE CO.
24 West Lake Street, near State
Call, write or phone Dearborn 3322 or Central 2814

WATCH

tomorrow morning's newspapers for

ANNOUNCEMENT
of
Peoples Gas Stores
Fourth Annual
$2.00 *down sale*

This sale occurs at
Peoples Gas Stores
Michigan Avenue at Adams Street and 12 Branch Stores

New Year's Dinner Hotel Brevoort

$2

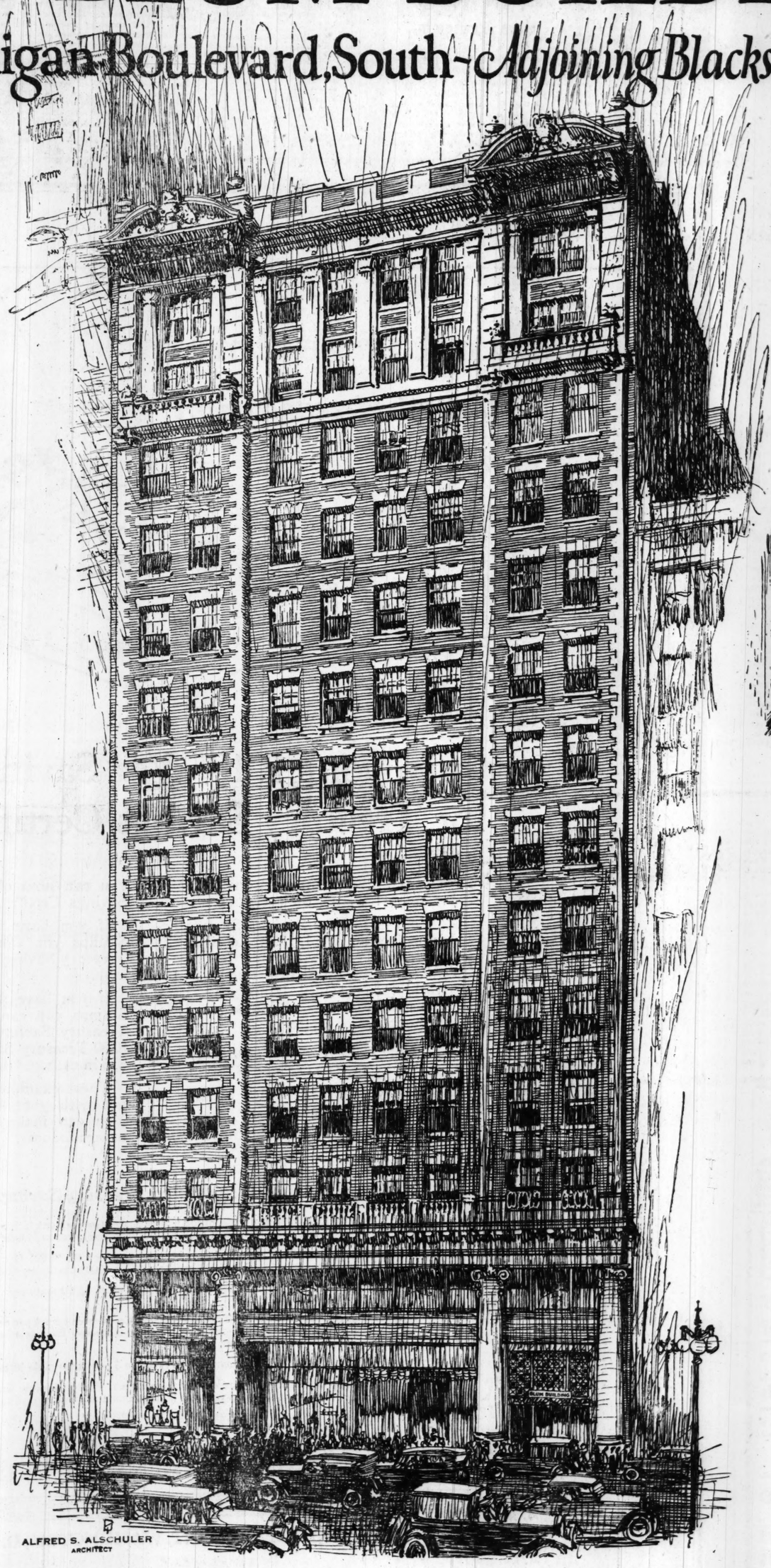
Table d'hote, 12 noon, throughout the afternoon to 9:00 P. M.
A la carte, if preferred—all hours to midnight.

Madison St., East of La Salle

ECONOMICAL WOMEN must have *The Tribune*—because much of its advertising — merchandising news—is not found in any other newspaper.

THE BLUM BUILDING

624 Michigan Boulevard, South—*Adjoining Blackstone Hotel*



THE realization comes, in this modern day, that man cannot live for gain alone, but that beauty must form an essential part of his existence. And it is in the expression of this idea that the new *Blum Building* stands out. Overlooking the wide stretches of Lake Michigan, it stands a lovely sentinel on what will be the world's most beautiful boulevard.

It would have been an easy matter to have erected a mere "building" here. But vision—that blending of common sense with a taste for the beautiful—dictated that from foundation to the full height of its fourteen stories this structure should be a step forward in utility as well as one in lasting grandeur.

Viewing the building from Grant Park, one is at once impressed with the dignity of its exterior—a building exemplifying the best architectural ideas of the Georgian period.

Hand-chased bronze doors claim your first attention on entering, and the entrance is framed in Verde Antique marble. The walls of the outer foyer are cut from solid blocks of Skyros marble, imported from Greece. Of rare beauty are its rose and violet tints. A marble



A Typical Corridor

staircase leads to a smart cafe, soon to open on the floor below.

A second set of handsome bronze doors opens upon the main lobby—a true work of art. Decidedly out of the ordinary are its walls of exquisite Skyros and its floor base of black and gold marble richly molded. The wall medallions are artistic circular insets of marble from France—Bon Garde Famosa, almost agate-like in its mottled veinings.

The ceiling is an artistic masterpiece—Italian Renaissance in design, with decorations of bronze and gold leaf and background of old rose and blue. The chandeliers were specially hand-wrought.

ALFRED S. ALSCHULER
ARCHITECT

Such art as is expressed in the elevators of the Blum Building one expects to find in only the art centers of Europe. The grills are of hand-chased bronze elaborately wrought, rich beyond description. The cabs are of fine American walnut, carved after the manner of the Louis XVI period.

Stepping out on one of the upper floors, one cannot but be impressed with the elegance of the corridors. A seven-foot marble wainscoting with verdigris base extends along the entire length, and the



The Inner Lobby

elevator fronts have marble walls from floor to ceiling. The floors have a stunning border of black marble. The woodwork throughout is finest Mexican mahogany.

Naturally, it is to be expected that in a building of such beauty the practical features should be minutely considered. And one finds that every detail measures up to the high standard which sponsors the entire enterprise.

Each floor contains approximately ten thousand square feet of rentable area.

All rooms have direct outer exposure.

The Otis high-speed elevators have the very newest and best safety devices, and the Micro-drive automatic stop attachment.

The heating system is the very latest word in modern equipment.

The plumbing is up-to-date and efficient in every detail.

Illumination is unsurpassed among office types.

The situation is ideal. Across from Grant Park and the Public Stadium now in course of construction, in the center of the finest hotel district, and with I. C., elevated and surface transportation immediately accessible, the Blum Building stands as a symbol of the spirit which has made Chicago what it is today.

There is attractive space—rental surprisingly moderate—in the Blum Building still available. Single offices, suites or entire floors. Interior arrangements made gratis to suit lessees. Representative will call upon application to H. E. Bach, Building Manager, 508 Blum Building, Harrison 9340

CHICAGO MAILS SHOW BIG GAINS IN ALL BRANCHES

Still Hold First Place for Money Orders.

The Chicago postoffice in 1922 did 10 per cent more business than in 1921, and most of the increase came in the latter part of the year. Postal revenues amounted to more than $46,000,000, an increase of 9.5 per cent over 1921; 1,200,000,000 pieces of first class mail were received. The total of all kinds received is almost 2,500,000,000 pieces.

Insured parcel post packages numbered about 3,600,000; C. O. D. parcels about 5,400,000; registered articles 14,300,000, and postal savings on deposit at the end of the year totaled more than $6,000,000.

Over 35,000,000 domestic money orders were issued, amounting to more than $30,000,000. More than 38,000 international money orders for $560,000 were issued. About 35,000,000 domestic money orders were paid, amounting to $255,000,000. Internafor $282,000. More than 38,000,000 transactions were recorded, the total amount of money involved being $528,903,643. This is an increase of over 11 per cent over the previous year.

Money Order Business Grows.

"The money order business has long been regarded as a rather reliable barometer of business conditions," the postmaster reports. "This office still maintains its preëminence as the greatest money order office in the world, and pays fully one-fifth of all the money orders issued in the United States.

"There has not been, however, any notable revival in the international money order business, although the department changed the former plan of adhering to a fixed rate of exchange, and now endeavors to conform, as nearly as is practicable, to the commercial, or market, rates for foreign money.

"It has not yet been practicable to resume the transaction of money order business with most of the central European countries, but negotiations are now under way with some of them, and it is probable that conventions will be adopted in the near future.

12,000 Employés Used.

"A total of 12,000 employés was required to handle the Chicago postal business, of which approximately 6,000 are clerks, the others being miscellaneous employés in the motor vehicle service, special delivery service, and others.

"Fortunately for the Chicago postal service, additional space has been provided at the new Van Buren station for the handling of parcel post mails originating in Chicago. The bulky mails originating here have been handled with great difficulty in past years and the increase in volume has been so tremendous that additional space was a real necessity. As an example, over 700 tons of mail were handled on the heaviest day during the recent Christmas rush."

PROVISION TRADE HEALTHY IN U. S., BUT POOR ABROAD

The provision trade had many unsatisfactory features and was not a profitable one for the packers on the whole in the handling of hog products. Supplies of hogs were large and prices a good part of the year relatively higher than the product. Export business is lighter, foreign consumers buying only as supplies were required, particularly on the continent, owing to difficulty in financing their operations.

In the domestic trade business throughout was healthy with stocks not large and easily obtainable. Supplies of cured product were taken by the south, owing to the large cotton crop, and business in that section was better than in a majority of others. Prices in coal mining districts affected trade during the spring and summer.

Yearly Record of Foreign Exchange Rates

The following tabulation was prepared by the Merchants' Loan and Trust company of Chicago:

	Par.	High. 1922.	High. 1921.	Low. 1922.	Low. 1921.	Aver., 1922.	Aver., 1921.
Great Britain—Cable	480.65	469.12	423.00	417.75	356.37	442.90	389.15
Check	.....	468.87	424.50	417.25	355.62	442.44	384.48
France—Cable	19.30	9.37	8.78	6.19	5.85	8.21	7.46
Check	.....	9.36	8.77	6.18	5.84	8.20	7.45
Italy—Cable	19.30	5.55	5.62	3.84	3.43	4.75	4.31
Holland—Cable	40.20	40.20	36.06	36.31	30.50	38.52	33.07
Germany—Cable	23.82	.5975	1.82	.0116	.54	.2336	1.21
Denmark—Cable	26.80	22.16	21.00	19.84	15.10	20.95	17.84
Norway—Cable	26.80	19.26	19.45	15.48	12.05	17.52	14.95
Sweden—Cable	26.80	27.05	25.25	24.69	20.18	26.19	22.55
Belgium—Cable	19.30	8.73	8.78	5.60	6.16	7.69	7.45
Switzerland—Cable	19.30	19.62	19.56	17.92	15.23	19.07	17.36
Spain—Cable	19.30	16.08	15.25	14.83	12.60	15.48	13.54
Finland—Cable	19.30	2.88	3.75	1.86	1.26	2.18	2.16
Poland—Cable	23.82	.0375	.17	.0055	.015	.0191	.078
Czecho Slovakia—Cable	20.26	3.62	1.53	1.55	.92	2.42	1.25
Austria—Cable	20.26	.04	.315	.0013	.030	.0098	.165
Hungary—Cable	20.30	.1750	.530	.04	.092	.0926	.261
Roumania—Cable	19.30	1.11	1.85	.54	.47	.69	1.24
Jugo Slavia—Cable	4.82	.49	.90	.265	.265	.34	.59
Servia—Cable	19.30	1.92	3.60	1.05	1.04	1.61	2.38
Bulgaria—Cable	19.30	.79	1.40	.55	.50	.68	1.01
Greece—Cable	19.30	4.61	8.07	.95	4.00	3.33	5.84

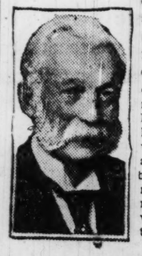
REAL PROSPERITY NEAR IF EUROPE HELPS—FORGAN

Banker Positive U. S. Rides Securely.

BY JAMES B. FORGAN.

[Chairman, First National Bank.]

The year 1922 showed little change from 1921. The conditions in both years have been determined by the after effects of the war. The year 1922, however, has shown considerable progress in that the liquidation which had been begun was continued and in many ways brought about a restoration of normal conditions within the country.



JAMES B. FORGAN.

Thus, for example, the currency situation is a satisfactory one, and there is no longer any danger of a catastrophe overwhelming our banking and industrial structure. The natural resources and recuperative powers of this country are still so great that to some extent it prospers independently of conditions in the rest of the world.

Europe Prevents Rapid Pace.

Nevertheless, in spite of improvement in our own country, conditions would be by far better if outside of our boundaries matters were being adjusted satisfactorily. The condition of Europe has prevented a proper disposal of the surplus of many of our crops and has disarranged the customary method of financing our agricultural industry.

On the whole, the European situation is more serious than it was even a year ago. The question of the German reparations and the interallied debts is as far from settlement as ever. There has been endless discussion, but no concrete proposals have been brought forward satisfactory to all parties. Public sentiment all over the world is still unwilling to consider dispassionately these questions which are really economic rather than political.

Public Opinion Must Change.

Little improvement in Europe can be expected until there is a change in public opinion, and until there is, there can be little hope of a restoration of complete prosperity in the world and in our own country.

We have probably progressed on the road of recovery as far as we can by our own unaided efforts. Further improvement depends upon developments which are not entirely within our control, but the government of our country can accomplish much if it will use its best efforts to induce other countries to enter into discussions with frankness and good will in order to discover ways and means which will bring real peace and prosperity to the world.

9,964,000 BALES OF COTTON WERE RAISED IN YEAR

Price Rises Toward Last; More Acreage In.

A cotton crop of 9,964,000 bales was raised in 1922, compared with 7,953,641 bales in 1921, and a five year average, 1916-'20, of 11,930,641 bales.

The firm price Dec. 1 was 23.8c per pound, compared with 16.2c in 1921. High prices have induced farmers to prepare a larger acreage for 1923, in expectation of continued high prices.

The estimated production in 1922, with comparisons by states, with last three figures omitted, follow:

Bales of 500 pounds, gross.

State	1922	1921 Census	1916-'20 Census	Price per pound. 5 yr. av. 1922	Dec. 1, 1921
Va.	35	10	22	23.0	16.4
N. Car.	852	776	785	24.5	16.4
S. Car.	530	754	1,357	24.3	16.0
Ga.	725	787	1,780	23.9	16.6
Fla.	35	10	28	23.0	18.0
Ala.	835	580	945	24.0	16.0
Miss.	1,010	813	959	24.1	16.6
La.	357	278	470	24.0	15.0
Tex.	3,290	2,198	3,398	23.5	16.1
Ark.	1,040	706	1,038	23.6	16.1
Tenn.	400	301	317	24.5	16.0
Mo.	149	69	65	21.5	15.0
Okla.	635	481	942	23.0	15.4
Cal.	*85	†34	60	23.0	17.0
Ariz.	42	45	49	30.0	27.0
All others	15	8	7	25.0	20.0
U. S.	†9,964	7,953	11,930	23.8	16.2

*About 51,000 bales grown in Lower California [Old Mexico] included in California figures, but excluded from United States total.

†Includes about 8,000 bales of the 50,000 bales grown in Lower California [Old Mexico].

PRICE OF MILK GOES UP.

Laporte, Ind., Dec. 31.—[Special.]—The new year will begin with one unpleasant thing for the housewife, for it was announced today that, effective at once, the price of milk will advance from 10 to 12 cents a quart and from 6 to 7 cents a pint.

PRICES OF MEAT NEARLY BACK TO PRE-WAR LEVEL

The wholesale prices of beef, pork, and veal have become virtually stable at levels close to those which prevailed in 1913, according to Charles E. Herrick, president of the Institute of American Meat Packers, in a statement issued by the institute reviewing the meat trade during the year just closed. Two other important elements in the present situation, Mr. Herrick said, are that domestic consumption of meat per capita in 1922 shows an increase and that the British pork market, an important export outlet, shows a recent and present slump in values.

In commenting on the present relatively low prices of meats, Mr. Herrick pointed out that, in the case of fresh pork cuts, light pork loins were selling at wholesale at Chicago the week of Dec. 16 only 2 cents a pound higher than during the same week in 1913; fresh hams, 4 cents a pound higher, and leaf lard, spare ribs, and skinned pork shoulders, only 1 cent higher.

CRIME DECREASE IN 1922, SAYS FITZMORRIS

Crime decrease in Chicago, steadily recorded since 1919, was marked in 1922, according to the annual report issued last night by Chief of Police Charles C. Fitzmorris.

The greatest cut was in the number of automobiles reported stolen—from 6,799, last year, to 3,863, this year. During the first eleven months of 1922 3,880 automobiles were recovered, the report indicates. Automobile thefts in most other cities are increasing in number, according to Chief Fitzmorris.

The chief's report shows the number of burglary complaints was 3,997 up to Dec. 1, 1922, as compared to 4,332 for the corresponding months last year; robbery complaints numbered 1,841 year and 2,312 in 1921; the number of larceny complaints was cut from 3,475 to 1,848, and "other crimes" from 542 to 446.

The total number of crime complaints was cut from 10,661 in 1921, to 8,132 in 1922, according to the report.

If you need it for the office get it at
CHILDS
COMPLETE STATIONERS
Big Stocks
Prompt Service
Prices Always Fair
Call Central 0534
S. D. CHILDS & CO
136 S. Clark St., Chicago



Subscribe for The Tribune.

ADOLPH MARKET CO



PHONES RANDOLPH 4277-2415-2416 200-208 N. STATE ST. COR. LAKE ST.

THE SPIRIT OF THE SEASON prompts us to express our appreciation for the generous support and helpful co-operation accorded to us during past year. In return we wish all our friends and patron and all the joys of a bright, prosperous HAPPY NEW YEAR

Start the New Year Right with Our Slaughtered Prices Tuesday and Wednesday

3 BIG SPECIALS Allegretti's Chocolate Peanuts, imported table raisins or Smyrna layer figs, lb. 19c

Chocolate Straws, Buttercups and Caramels, a 1 lb. val., lb.... 15c filled centers, 40c

Nutmeats Almonds, Walnuts or Brazil $1.00 val., pound 49c

PREMIUM BACON Swift's finest, sweet and mild, ½ or whole, 32c

PREMIUM HAMS Swift's finest, sweet and mild, ½ or whole, 22c

PURE LARD Swift's finest Silver Leaf, 1-lb. carton, 13c

CHEESE Finest Old English, sharp and nippy; rich and creamy; same grade retailed at 40c lb.; our price, this sale, pound..... 25c

Monarch Coffee, 3-lb. cartons..... 95c

Tea, Chase & Sanborn's "Seal Brand," best quality, lb. 47c

Monarch Tomatoes, highest quality packed, No. 2 cans, dozen, $2.25; can..... 19c

Grape Fruit Thin skin, full of juice, dozen 40c

Oranges, California Sun-Kist Navals, per dozen 15c

Iceberg Lettuce, large solid heads, each 10c

Cigars El Producto Bouquet, 10c straight; box of 50, at..... $3.95

Prince Albert, 16-oz. can, $1.50 value, cut to..... $1.05

CIGARETTES, Chesterfield, carton of 200, special $1.15

BLACK MISSION FIGS Special, per lb... 25c

FREE One can of our famous "AMCO" Bohemian Malt and Hops (none finer on the market) with each can purchased at our regular price of $1.19

Armour's or Welch's Grape Juice, quart..... 49c

Martini, Italian imported Vermouth, 98c

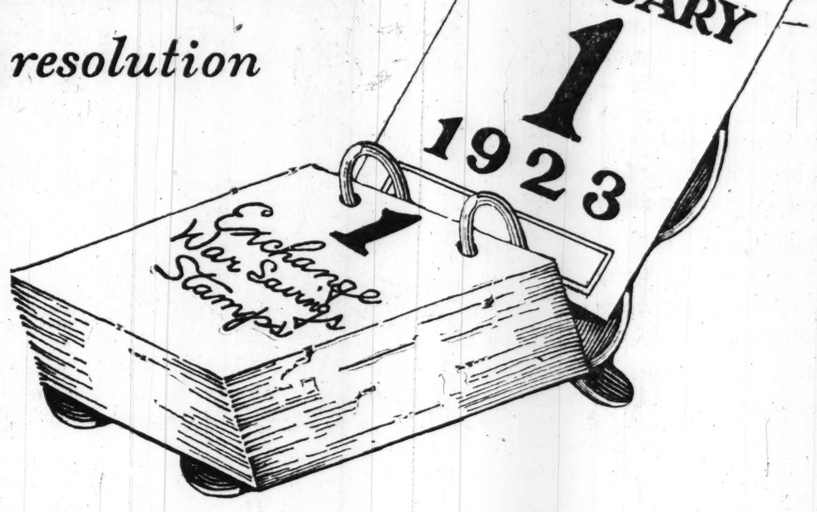
Lambert's pine, $1 bottle, special 63c

Listerine, 50c 29c

Kummel or Ginger Cordial, full quarts, 29c

Sound investment!

—your first resolution for the New Year



Exchange your 1918 War Savings Stamps for Treasury Savings Certificates



At your Post Office



At the U. S. Treasury



At your Bank

Sound investment and constant reinvestment! That's the secret of success.

Your 1918 War Savings Stamps become due January 1, 1923. Reinvest this money in Treasury Savings Certificates—one of the safest investments in the world today. Until January 15, 1923, you can do this as of January 1, 1923, without loss of interest.

How 1918 War Savings Stamps may be exchanged

Take your War Savings Stamps to your post office or bank.

If you have $25 in War Savings Stamps you can now obtain a $25 Treasury Savings Certificate and $4.50 in cash.

If you have $100 in War Savings Stamps you can now obtain a $100 Treasury Savings Certificate and $18 in cash.

If you have $1000 in War Savings Stamps you can now obtain a $1000 Treasury Savings Certificate and two $100 Treasury Savings Certificates and $16 in cash.

These examples show what you can get with your War Savings Stamps. You can make similar exchanges in other amounts.

Some advantages in owning Treasury Savings Certificates

1 Backed by the credit of the United States Government, Treasury Savings Certificates are one of the soundest investments in the world today.

2 Issued in denominations within the reach of all. A $25 Certificate costs you only $20.50, a $100 Certificate $82, a $1000 Certificate $820.

3 Each member of the family may buy up to $5000 maturity value of any one series.

4 At present prices Treasury Savings Certificates earn 4 per cent per year, compounded semi-annually, if held to maturity. Each certificate matures five years from date of issue.

5 If cashed before maturity you receive 3 per cent simple interest.

6 The certificates are exempt from normal Federal Income Tax, and from all State and local taxation (except estate and inheritance taxes).

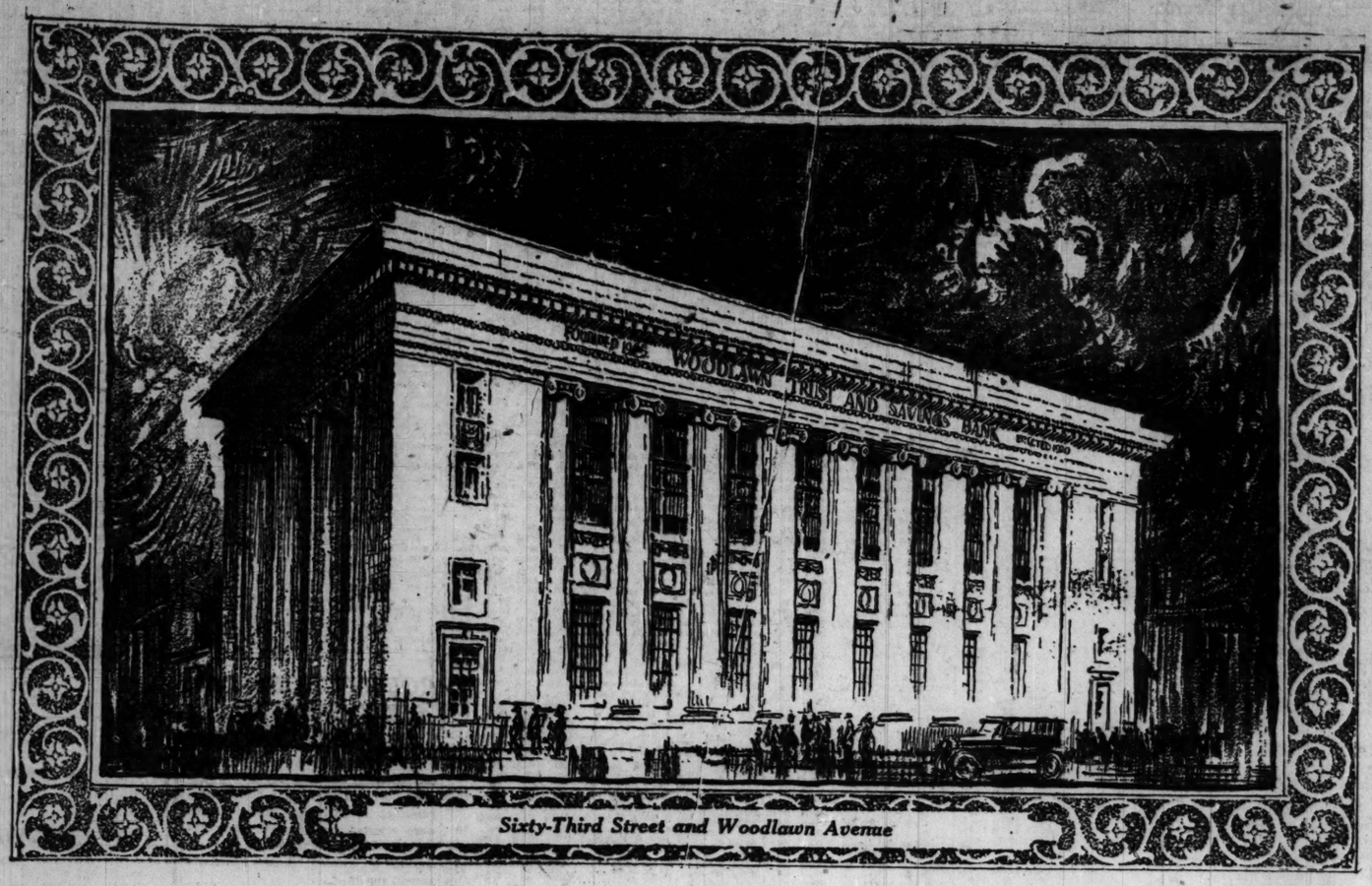
UNITED STATES GOVERNMENT SAVINGS SYSTEM

TREASURY DEPARTMENT, WASHINGTON, D. C.

need it for
tice get it at
HILDS
MPLETE
TIONERS
d Stocks
f Service
thays Fair
tral 0534
ILDS & CO.
ark St., Chicago
Ask for
Catalog
r The Tribune.

Formal Opening

WOODLAWN·TRUST·AND·SAVINGS·BANK·



Sixty-Third Street and Woodlawn Avenue

You are cordially invited to attend the reception and opening today and tomorrow, January 1 and 2, from 9 A. M. to 9 P. M.

WOODLAWN'S oldest bank, having outgrown its quarters, found it necessary to secure a new and larger home. It was determined that the highest standards should be fully maintained. Its architecture should be of the noblest type. Its construction should be strong and durable. It should have a beautiful Banking Room, providing every comfort for its patrons. Its equipment should be the best for maximum service. Customers' valuables should be safeguarded by the strongest and most modern steel vaults. Offices above the Bank should be of easy access by elevator and stairway. The new home of the Woodlawn Trust & Savings Bank, erected to serve the community, fully maintains these standards. The beauty of its classic architecture, harmonizing massive Ionic and slender Corinthian, is universally conceded. The exterior is of fine, hard Bedford Limestone from the quarries of southern Indiana. There is no material that lends itself more to nobility of design and beauty of sculpture than this stone. The great columns and the lovely carving ornamenting this structure are notable examples of its use.

On entering the building, the beautiful main Banking Room is directly ahead. The walls are of Caenstone, imported from France, relieved at intervals by tall Corinthian columns. This style has been maintained throughout in exquisitely carved Botticino marble brought from Italy, and ornamental bronze, as artistically and delicately wrought as a piece of jewelry. The buff tiled floors, blending with the walls and window draperies, form a perfect setting for the lofty ceiling, rich in delicate tracery and harmonious color. Suspended from the ceiling are eight great chandeliers, fashioned from bronze and cathedral glass, flooding the room with mellow light, while upon every desk stands a handsome lamp of special design. The use of carefully selected patterns in ornamental iron represents the last note in interior decorating, making a delightful combination of utility and artistic beauty. Adjacent to the main Banking Room is the Ladies' Room, finished in ivory—delightfully and completely appointed for Madame. Nearby is the Conference Room, an example of the beauty of wood wainscoted walls and decorative ceiling. On the mezzanine floor is the Directors' Room, a contrast of walnut paneling and deep color tones. All woodwork and cabinet work is of the finest and produces an effect of richness and distinction.

The high standards of excellence determined upon have been further maintained throughout the building. Beautiful imported seamless chenille carpeting was selected for the Conference and Directors' Rooms. Battleship linoleum is used in all cashiers' spaces and for the Accounting Room. The draperies are of the best sunfast materials and blend with the decorations and floor coverings. The furniture is a rich brown American walnut of Georgian design. The officers' and directors' chairs are upholstered with top grain morocco leather that matches the inlaid leather tops of the desks. Extreme care has been used in securing a design and color scheme to thoroughly harmonize with the whole bank interior.

In order to give the maximum service to the public, special steel furniture and equipment of the most modern and efficient design have been installed. To this end, pure air at a constant temperature is maintained by a wonderful heating and ventilating plant, and a comprehensive electrical system for lighting and power has been provided throughout the bank. Everything possible has been done to maintain efficient service.

Above the banking floor are the offices, which can be reached by the elevator or stairway at the main entrance. They are light and airy, with sound-proof partitions. Every convenience, such as compressed air, adequate lighting and water connections, has been furnished for the tenants.

Below the Main Banking Room is the Community Room, reached by elevator or stairway. This room, with its comfortable furniture, has been set aside for public use at any time, day or evening. Business, neighborhood, and club gatherings are always welcome here.

Customers' valuables are safeguarded by the massive door of the Safety Deposit Vaults, which weighs over 50,000 pounds, and with its necessary attachments over 60,000 pounds—30 tons. Yet so perfectly is it poised that you can easily swing its tremendous bulk. It is one of the largest doors on any Safety Deposit Vault in Chicago or the middle west. The entire building is perfectly appointed and is of fireproof construction throughout. This high standard has been maintained and the result achieved through the co-operation and effort of the following contractors:

Art Metal Construction Co.
434 S. Wabash Ave., Chicago
Steel Office Furniture
Bronze and Steel Interior Equipment

Ingalls Stone Company
Bedford, Indiana
Cut Stone Contractors

Western Architectural Iron Co.
211 W. Schiller St., Chicago
Ornamental Iron and Bronze

Victor S. Pearlman & Co.
533 S. Wabash Ave., Chicago
Lighting Fixtures

The Globe Wernicke Co.
170 W. Monroe St., Chicago
Bank and Office Furniture

H. P. Reger & Co.
5514 Lake Park Ave., Chicago
Plumbing and Heating

Mandel Brothers
State and Madison Sts., Chicago
Draperies, Carpets and Linoleums

John Polachek Bronze & Iron Co.
476-494 Hancock St., Long Island City, N. Y.
Ornamental Bronze Work

Schick-Johnson Co.
1737 N. Paulina St., Chicago
Cabinet Work and Fixtures

McKey & Poague
1172 E. 63rd St., Chicago
Agents of the Building

Peerless Electric Company
611 W. Adams St., Chicago
Contracting Electrical Engineers

Weary & Alford Co.
1923 Calumet Ave., Chicago
Architects and Construction Mgrs.

YEARLY RANGE OF NEW YORK BONDS

Sales in 1922.....$4,264,559,000 Sales in 1921.....$3,483,084,000 Sales in 1920.....$3,916,102,000

U. S. GOVERNMENT BONDS.

	High.	Low.	Close. 1922.	Close. Dec.30.	Dec.31. 1921.
U S 4s reg. 1925-.105			102½	102¼	.....
Do 4s cpn. '25.105¼			103¼	103¼	.....
Do 2s reg. '30.103¾			102	103¼	.....
Do 2s cpn. '30.103¾			103¾	104	.....
Do Panama 3s 03¼			93	93½	76½
Do Lib 3½s....101.68			94.84	101.00	95.00
Do 1st 4s.....101.68			98.04	98.80	97.00
Do 2d 4s.....100.80			95.30	96.28	96.34
Do 1st 4¼s....101.78			96.02	99.08	97.08
Do 1st-2d 4¼s.102.00			96.82	99.60	99.10
Do 2d 4¼s.....101.50			95.72	98.54	96.54
Do 3d 4¼s.....101.98			98.74	98.98	97.52
Do 4th 4¼s.....101.86			95.86	98.94	97.14
Do Vict 4½s....100.98			90.04	100.34	100.06
Do Treas 4¼s.100.14			98.90	99.94	.....

GENERAL BOND MARKET.

	High.	Low.	Close. 1922.	Close. Dec.30.	Dec.31. 1921.
Argentine Govt 5s			87¾	90¼	78
Do 7s			103½	99	100¾
Chinese Govt Ry 5s			58	44	51
City Bergen 5s			112	103	108
City Bern 8s			116	106	111
City Bordeaux 6s			90	74½	77¾
City Christiania 8s			112½	106	107
City Copenhagen 5½s			95¾	85½	90¾
City Gr Prague 7¾s			91¼	68	74½
City Lyons 6s			90	74	78½
City Marseilles 6s			90	74	78½
City Montevideo 7s			94¼	89	90½
City Port Alegre 8s			105	97	98½
City Rio de J 8s '46			106¾	94	97
Do 8s 1947			105¾	93¾	97
City San Paulo 8s			106¾	96	98¼
City Solesons 6s			84¾	74¾	78
City Tokio 5s			76½	67	72¼
City Zurich 8s			115¾	106	112¼
Czecho-Slov 8s			100¾	85½	86
Dan Govt 8s acc A			112¾	105½	108¾
Do			112½	105	108¾
Dept Seine 7s			98	81¾	87
Dominican Rep 5s			93¾	85	85
Do 5½s			103¾	95¾	101¾
Dom Can 5½s 1929			103¾	95¼	101¾
Do 5s. 1926			101	90	99¾
Do 5s. 1931			101¼	94¾	99¼
Dutch E 1 6s. 1947			97	91¾	94
Do 6s. 1962			97¼	90½	93¾
French Rep 8s			108¾	93½	94¾
Do 7½s			104¾	91	94¼
Govt Switzerland 5s			112	112½	118¼
Imp Japanese 7s			94¼	86¾	92¾
Do 6s			94¾	86¾	92¾
Do sterling 4s			83½	72¾	80¼
King Belgium 8s			108¾	98	101¾
Do 7½s			108¾	94½	97¾
Do 6s			104¾	90	93½
King Denmark 8s			112¾	107	109¾
Do 6s			100¼	90¾	92¾
King Italy 6½s			99¾	93¾	98¾
King Netherlands 6s			99	93¾	98¾
King Norway 8s			115	107¾	111½
King Sweden 6s			107	94¼	97¾
Paris-Lyons Med 6s			92	82	92
Rep Bolivia 8s			102	92	92
Rep Chile 8s 1926			104¾	100¼	103
Do 1941			106	100¼	103
Do 1946			106¼	100¼	103
Rep Cuba 5s 1904			100	92	96
Do 5s 1918			90	76	82½
Rep Uruguay 8s			108¾	100¾	105¼
St Queensland 7s			112	105½	108½
St Rio G Do Sul 8s			105¾	96¼	98½
St San Paulo 8s			107	96¼	98¼
Serb-Cr-Slov 8s			111¼	98¾	113¾
U K G B & I 5½s '29			111¼	98	103¾
Do 5½s 1937			105½	93¾	98¾
U S Brazil 8s			108	84½	96¾
Do 7½s			97	79	85½
Do 7s			96¾	70	85½
U S Mexico 5s			70¼	47½	52
Do 4s			42	34¾	36
N Y City 4½s. 1957			108	103¼	106¼
May			108	103½	106¼
Do 4½s. '57. Nov			108	103½	106¾
Do 4½s. 1963			108¾	103	106¼
Do 4½s. 1965			108¾	103¾	107¼
Do 4½s. 1967			108¾	103¾	107¼
Do 4½s. 1971			109¼	103¾	108¾
Do 4½s. 1960			103½	98	101
Do 4s. 1964			103¼	97½	102¾
Do 4½s. 1966			100¼	99	102
Do 4s. 1955			99¾	94	98¾
Do 4s. 1957			104	93¼	100
Do 4s. 1958			101	93¼	100
Do 4s. 1959			100½	93¼	100
Do 3½s. 1954			90½	84¾	90
N Y St H & imp 4½s			110	109¾	109½

RAILWAY, INDUSTRIAL AND MISCELLANEOUS.

	High.	Low.	Close. 1922.	Close. Dec.30.	Dec.31. 1921.
Adams Exp col tr 4s			88	74	80
Ajax Rubber 8s			103¼	95	96
Alas Gold M cvt deb 6s, ser A			12½	8	6
Do cvt deb 6s, ser B			10½	6	5¼
Am Agr Chem 7½s			105¾	100	102¾
Do 1st cvt 5s			100	81½	99
Am Cotton Oil 5s			93	78½	78½
Am Smelt & Ref 5s			104¾	97¾	104
Am Sugar 6s			120	108	117¾
Am Tel & Tel cvt 6s			120	107¾	113¾
Do col 5s			100¾	91½	100¾
Do cvt 4½s			104¾	86¾	86
Do cvt 4s			93¾	86¼	91½
Do col 4s			87½	70	83¾
Am Waterworks 5s			87¾	80	84
Am Writ Paper 6s			58	58¼	64¼
Ann Arbor 4s			41½	36½	39¾
Armour & Co 7 r 4½s			95¼	85	85
A T & S F gen 4s			88	77¾	81½
Do adj 4s			88¼	78½	82¾
Do adj 4s, stamped			88	70	82½
Do cvt 4s, 1955			107¾	81¼	102
Do cvt 4s, 1960			107¾	81¼	102
Do Tr Sh Line 4s			90	73¾	84¼
Do 4½s, C & A div			96½	91¾	93½
Do 4s, E Okla div			96½	91¾	93½
Do 4s, Rocky M div			85½	78	79½
Atlan & Ch A L 5s			101	91	97
Do 4½s			96¼	75¾	79
Atl & Yard 1st 4s			82	72	77¾
Atlanta & Dan 1st 4s			82½	69	72¾
Do 2d 4s			72¾	60	72¾
Atlantic C L 7s			108¾	104½	106½
Do 1st con 4s			85	88¾	85½
Do Charl& 1st 7s			107½	75½	107½
Do unified 4½s			91¾	83¾	86½
Do Br & W gld 4s			91¼	80	86¼
Do L & N col tr 4s			85¾	77¼	76½
Do A Mid 5s			108¾	98¾	100
Atlantic Fruit 7s			48¾	23½	30
Atlantic Ref deb 5s			100¾	97¾	99¾
Atlas Powder 7½s			110	102¾	109
Baldwin Loco 5s			103¾	99¼	101¼
Balt & Ohio 6s			102	94½	100¾
Do gen gold 5s			98	90	91¾
Do rfg 5s			87¾	77	83
Do cvt 4½s			87¾	74½	81¾
Do cvt 4s			85¾	70¼	80¾
Do gold 4s			88	72	77
Do Ohio Riv 5s			99	88¾	93¼
Do prior lien 3½s			73	62¾	66½
Do 4s, Tol div			77¾	72	78
Do 4s PLE&WV div			85	72¾	78
Do Pitts 3½s			94	87	90¼
Do 3½s, S W div			86	81¾	86½
Barnsdall 6s, A			107¾	90½	102¾
Do 8s, B			108	102	102
Bell Tel of Pa 7s			109½	107¼	108
Beth Steel 1st ext 5s			100¾	94	99¼
Do con 6s			101½	98	98¾
Do rfg 5s			100	88½	95¼
Do 1 m 5s			95	86	92¾
Braden Copper 6s			100¼	93	96¼
Brier Hill 5½s			106¾	91	96¼
Brook Ed 7s, ser C			107¾	102	106¼
Do 7s, ser D			108½	103½	106¾
Do 6s			103	100½	102
Do 5s			100¼	89¾	97¼
Brooklyn R T 5s			96	58	88
Do 7s ctfs stpd			91	54	83½
Do 5s ctfs			64	31	56
Do 4s			64½	35½	56¼
Bway & 7th Av 5½s			76¼	50	69
Brk U El 1st 5s			93	75	83
Do 5s stpd			93	75½	83½
Brk U Gas 5s			99¼	87½	96
Buf R & P 1st 6s			100¾	99¼	100
Do 4½s			96½	87½	92¾
Do 5s			103	98¼	100½
Bush Term Con 5s			94½	82¾	99¼
Do 4s			88	79¾	86½
Do bldg 5s			96	86¼	90½
B C R & N 5s			100¼	96¼	98½
Cal G & E 5s			99	97½	98¼
Can Gen Elec 6s			105	100¼	103
Can Nor Ry 7s			115	108¼	112½
Do 6½s			114¾	107¾	111½
Can Pac deb 4s			83¾	77	79½
Can Sou 5s			102	93	93¼
Carolina C & O 5s			94½	83	92
Cent of Ga Ry 6s			101½	94	99¼
Cent Leather 5s			99¾	93¼	97¾
Cent Pac 1st 6s			100¾	97½	98¾
Cent Pac gld 4s			91½	86	91¾
Cent Dist Tel 5s			100¾	97½	99¾
Chi Rys 5% ctfs			98¾	79	87¾
Chi Un Sta 2d 4½s			91¾	87	89
Chi Un Sta 5½s ser C			117	111¾	115
Do 4½s ser A			94¼	87½	91
Chi Tel 1st 5s			102¾	99¾	102¾
C & W I 7½s			105	103	103¾
Do 6s			79	68½	69½
Chile Copper cvt 7s			114	98	113
Do 6s			97½	84	96½
Chi H & D 2d 4½s			91½	85	91¼
Cin Gas 5½s			101	92	97¼
CCC&StL ref 6s			103¼	92	98½
Do 5s B			102¾	92	97¼
Do deb 4½s			92¾	84¼	92
Do Cairo div 4s			90	79¾	82
Do gen 4s			85	76¾	81¾
Do 4s StL div			84¼	77¾	80
Cleve Shi Line 4½s			90	80	84
Cleve Un Term 5½s			105¾	100	104½
Colo Fuel & I gen 5s			92½	82	89
Colo Indus 5s			82	71	77
Colo & Sou 1st 4s			94	84½	92¼
Do rfg 4½s			92	81¼	87¼
Do 5s PIW&DC div			106¼	101½	104¼
Columbia Gas 5s			98¾	88¼	96¾
Do 5s stpd			97	87	96¾
Com Cable 1st 4s			77	72	74½
Cons Gas 5s			99	92	95¼
Consumers Power 5s			93	92	92¾
Con Coal of Md 5s			92¾	85	87
Conn Ry & Lt 4½s			81	75	81
Conn Ry & Lt gen 5s			98½	93	94
Corn Products 5s '31			100	95	100
Do 5s 1934			101¾	95	101¼
Cuba Cane deb 8s			91	60	87¾
Do cv deb 7s			88½	70¾	85
Cub R R 1st 5s			107½	100	104¾
Do 7½s			107½	100	104¾
Cuban-Am Sugar 8s			93¼	89¾	97¼
D & Hud ref 4s			103½	90	101¾
Do 1½s			103¼	89¾	97¼
Do cv 5s			103¾	89¾	97¼
D & Hud eq 4½s rf 4s			93¼	74¼	84
Deny & R G imp 5s			52¾	42½	50½
Do ref 5s			84	76¾	78
Do 4½s			82	72¾	75¾
Do con 4s			82	67¼	73¾
Derby 7s			101	97½	98
Detroit City Gas 5s			100¾	96¾	99¾
Detroit Edison 1st 6s			106½	99¼	104½
Do 5s			101½	94¼	100
Do refg 5s '40			100	89¾	95
Detroit Riv Tun 4½s			83	82	90
Detroit Un Ry 4½s			86½	63½	82½
Detr & Mac 1st 4s			78	70	72
Diamond M 7½s			110¼	106½	107¾
Dist Secur 5s			98¼	88¾	89½
Donner Steel 7s			87	77½	77½
Dul S S & A 5s			102¾	95¼	100¾
Dul & Iron R 5s			100	95¾	100
Dul & Mesabe gen 5s			108½	103¼	108¼
D P De Nem P 7½s			90	87½	90
Do 4½s			107	100	104
Duquesne Lt cv 7½s			108¾	105	108¾
Do 6s			100	93	100
Elgin Jol & E 1st 5s			99¾	93	97¾
E T V & G con 5s			100¼	93¾	100
Do div 5s			100¼	93¾	100
Edison E I of B con 4s			87¾	91¼	89
Empire G & F 7½s			108	100¾	103¾
Erie 1st con 7s			108	103½	108
Do prior lien 4s			69¾	53½	57
Do gen lien 4s			58½	30¼	43¾
Do 4th ext gold 5s			95½	80¾	92
Do con 4s series A			55	34¼	42¼
Do 4s series B			54¾	32	42½
Do 4s series D			59	34¾	42½
Do 3d ex gold 4½s			99¾	96¼	97
Erie & Gen River 6s			97¾	79¾	83¾
Do 4s Pa div			89¾	79	83
Erie & Jersey 6s			106	78½	88¾
Do Long Dk gld 6s			109	109	109
Framerican 7 d 7½s			102¾	85½	90¼
Francisco Sug 7½s			104	99¼	102¾
Fisk Rubber 8s			108¼	99¾	107
Fla East Coast 4½s			91½	80½	89
Ft Worth & R G 1st 4s			88¾	78	83¾
Galv H & H 1st 5s			97½	83	86
Gen Electric 6s			109	103	105
Do 3½s			82	70¾	78¼
Do deb 5s			102¾	95	101¼
Georgian Midl 1st 5s			63	58	63
Goodrich Rub 6½s			104¾	100	101½
Gen Factories 6s			100	97¼	98½
Goodyear T Sa '31			103¾	96¼	99¼
Do 8s 1941			117	110¼	115
Gen Baking 6s			100½	97	100½
Granby Mining 6s			99	88	97
Gray & Davis 1st 7s			100	96	90
Grand Trunk Ry 7s			114¾	108	112¾
Do 6s			106	100	104¼
Gt Falls Power 5s			100	94½	99½
Gt Northern 7s			113¾	88½	110¾
Do 5½s			96	87¾	90½
Do 4½s			87	70¾	78
Green Bay & W deb B			17¾	6¼	12
Do "A"			70	67½	70
Havana Elec Ry 5s			95	77¼	90
Hershey Choc 6s			100	96¾	98
Hocky V 1st con 4½s			90	81½	85¾
Do Cl&HVlst ex4s			85½	78	83¾
Houston Belt & T 5s			96	89¾	93¾
Holland Am L 6s			93	84½	87¾
Hud & M rcf 5s ser A			88¼	75	84¾
Do adj inc 5s			67¾	47½	61½
Hudson Co Gas 5s			93¼	85½	93
Humble Oil 5½s			100¼	97	99¾
Ill Central 6½s			103¾	99¾	110¼
Do 5½s			103¾	90¾	101½
Do 1st guar 4s			96	83¼	93½
Do rcf 4s			91½	83¼	87½
Do 1st 3½s			85	77½	81
Do 4s, 1952			95	80½	84½
Do joint ref 5			100	90¼	91¾
Do 4s Memphis dv			82¾	73¾	82¼
Do Cairo Bridge 4s			93	81¾	86
Do West Lines 4s			83¼	81	83¼
Do 1st gold 3½s			87	91	86
Do 3½s Louisv div			81	76¾	78
Do P L 3½s			80	76¾	78
Ill Steel deb 4½s			93¾	86½	92¼
Ind Ill & I 1st 4s			89	84¾	84¾
Indiana Steel 5s			104	96¾	101¼
Interborough Met 4½s			21	8¾	10½
Inter-Metr 4½s ctfs			18¾	7¾	10½
Interb Rap Tr 7s w i			98¾	93½	94¼
Do rcf 5s			78¾	54	71½
Do 6s w i			83	72¾	75
Intern Agr 5s			82½	72¾	75
Inter & Gt Nor 1st 7s			101¼	94¾	96¼
Do adj 6s			55¾	40	47¾
Int Cement 5s			114¼	102	108
Int Mer Mar s f 6s			99¾	90¼	90
Int Paper 5s A			90¾	83½	87¼
Do 5s B			90½	83¼	88¼
Iowa Central 1st 5s			85	69	70
Do rfg 4s			69	52	57
Jamestown F & C 4s			89	80½	86
Kansas & Mich 1st 4s			83	75½	79¾
Do 5s			97	91	90
K C Ft S & M 6s			104	101	101
Do 4s			84¼	72¾	79
K C & Pacific 1st 4s			87	73	79
K C South 1st 3s			72	63	69¾
Do 5s			94½	83	88¾
KC Terminal 1st 4s			86½	77¾	84½
Kayser J Th			106½	102	106½
Kelly-Spring Tire 8s			110	101½	107½
Kentucky Cent 4s			86	79¾	82¾
Keokuk & D M 5s			94½	77	91
Kinney 7½s			101	97	98¾
Kings Co E L & P 6s			111¾	106¾	110½
Do 5s			99¾	91¾	98
Knox & Ohio 1st 6s			101¼	98¾	100½
Lack Steel 5s 1923			100½	93¾	100
Do 5s 1950			94¾	82	91¼
LaciGas of StL 1st 5s			95	84¾	92¼
Lake E & West 1st 5s			95	84	90
Do 5d 5s			87¾	77	85
Do 1st N Ohio div			78	68	75
L S & M S gen 3½s			81¾	69¾	76½
Do deb 4s 1928			96	89¾	95
Do deb 4s 1931			94¾	88½	93
Lehigh Valley 6s			105¼	100¼	105¾
Do con 4½s			93¼	85	90¼
Do con 4s			90	77¾	86
Lehigh V of NY 4½s			97	90¾	92½
Do terra 5s			92¾	84¼	92
Leh Val Pa coal 5s			102	96¼	100
Lex A & P F 1st 5s			97¾	93	97½
Lexington & E Ry 5s			100	93	97½
Liggett & Myers 7s			120	112	116
Do 5s			100½	91¾	96
Long Island 1st 5s			100	91¾	98¼
Do 1st 4s			90	80¾	89¾
Do gen 4s			89¾	77	84¼
Do ref 4s			84¾	72	80½
Do unif 4s			82	73¾	79½
Lorillard Co 7s			110¼	112	116
Do 5s			101	92¼	96
Louisiana & Ark 5s			96	78	92¼
La & N W 5s			78	72¾	77
Louis & Jeff Bridge 4s			85	77	83
Louis & Nash 7s			110	106¼	108¾
Do 5½s A			107¾	100¾	104¾
Do gold 5s			102½	80¾	101¾
Do col 5s			101½	93	95
Do unified 4s			82	87½	90¼
Do S&SN A 5s			96	100	96
Do 4½s M&M div			97	92¼	96
Do 4s AK&C div			88	79¾	82¼
Do 5s AK&N div			99¾	98¾	98
Do 4½s L&Lx dv			98¾	94¾	98
Do 1st&8 NO&M d			105¾	102¾	105¾
Do 2d 6s NO&M d			101	89½	100
Do 3s St L div			67¾	58	60
Do 4s PaMem div			91¾	80	90
Do South Ry 4s			86¼	74	80¾
Do 6s Hender Brg			104	103	104
Manati Sug 7½s			100¾	99½	97½
Manilla Ry Soo L 4s			70	55	69¼
Manh Ry con 4s			74¾	50½	61
Do 2d 4s			63½	48¾	61
Mkt St Ry con 5s			92	81	91½
Do 6s			97¼	91¾	95½
Marland Oil 5s warts			126	90	111¾
Max Petrol 8s			109½	99	109
Mich Cen 5s 1931			100	99¾	99¾
Do 3½s			81¾	75¾	81¼
Mich State Tel 1st 5s			99½	94¾	99¾
Midvale Steel 5s			92¾	83	89
Mil El Ry & L 5s			98½	77½	98½
Do 5s 1951			97	74½	90
Do 4½s			94½	87½	92¾
Milw Gas Lt 4s			104	101	102
Minn & St L 1st 7s			104	101	102
Do 1st 5s			83	69¼	75
Do ref 5s			50½	31	36
Do 1st rfg 4½s			105	100¼	104¾
M St P & SSM 6½s			105	99¼	99¼
Do 5s			91½	85¾	91¼
Do 4s			94¼	88½	92¼
Do Chi Term 4s			93	86¾	88
Mont Power 5s ser A			99¾	93	98¾
Montreal Tram col 5s			93	83	89
Morris & Co 1st 4½s			97½	78	87¼
Morris & Essex 3½s			81	76½	78½
Mut'l Fuel-Gas 1st 5s			95	78¾	94¼
N C & St L con 5s			103¾	97	99¾
Nat Enamel 5s			97½	92	92
Nat Starch 5s			95¼	92	94
Nat Tube 5s			101¼	97	99¾
New Eng T & T 5s			100	97	98
New Orl Term 4½s			103¾	95½	100¾
N O T & M 6s			80½	62¼	70
Do 5s			80½	67	70
N Y Air Brake cv 6s			103½	104	106½
N Y C & H R 7s			108	98	105
Do deb 6s			108½	98	105
Do ref & imp 4½s			92	85	87¾
Do 5s			99¼	83¾	87¾
Do deb 4s 1934			93	78	85½
Do deb 4s 1942			91	83¾	87¾
Do con 4s			86¾	73½	80¾
Do ref 3½s			83	74¼	77
Do L S col tr 3½s			79¾	68¼	74
Do M C col tr 3½s			81¾	71¾	77
Do M & M 1st 4½s			92¼	82½	85
N Y C & St L 1st 4s			92¼	84½	88½
Do deb 4s			90	80	85
N Y Conn Rys 4½s			94	81¼	86¾
N Y Dock Co 4s			72	53¾	58
N Y Edison 6½s w i			113¾	105¾	111¼
N Y GELH&P col 5s			101¾	92¾	99
Do gen & ref 4s			85¼	76	82¾
N Y Lack & W 5s			108½	98½	99¾
NYNH&H cv 6s 1948			85¾	57	70
Do deb 4s			55½	38¼	40
N Y & Q El L 1st 5s			97	91	90
N Y & Rich Tel 1st 5s			90	88	88
N Y O & W 1st ref 4s			79	67	68¾
N Y Rys ref 4s			44½	25½	31¾
Do tr ctfs deb			44	24	29
Do adj 5s			15	5¼	6¾
Do tr ctfs deb			14	4	7
N Y State Ry 4½s			72½	61¼	65¾
N Y Susq & W ref 5s			73	53¾	53¾
Do ter 1st 5s			90	83¾	85
N Y Tel deb 5s 1941			108¼	101¾	106¼
Do 6s 1949			108¾	101¾	106¾
Do 6s 1950			97	88¾	93¾
N Y W & Boston 4½s			50½	33	48¾
Niagara Falls Pwr 5s			101¾	94	106
Do 6s 1932			105	101¾	104
Norfolk & Sou 5s			71	50	.....
Do 1st 5s			95½	79¾	85
Norfolk & W cv 6s			124¾	104	103¾
Do inv & ext 6s			109¾	106	100
Do con 4s			94½	84	91
Do div 4s			91¾	83¼	87¾
Do Poca 4s			89	84	87¾
Do cv 4½s			106	92¼	104
N Amer Edison 6s			96¼	90	94½
Northern Pacific 6s			110¾	104½	109
Do 5s			100¾	96¼	99¾
Do prior lien 4s			91¼	84	86¾
Do 3s			93	86	90
Do gen 3½s			65	60	61¾
Nor Ohio Tr & L 6s			97½	93½	94
Nor State Power 6s			103½	98	101¼
Do 5s			95¼	86¾	92½
N W Bell Tel 7s			108¾	105¾	107¾
Ontario L & Pwr 5s			99	90	96¾
Ontario Tran 5s			93¾	79	94
Oregon & Cal 1st 5s			102½	95¾	99½
Ore Rv & Nav con 4s			93½	83¾	88
Oregon S L con 5s			95	84¾	92¼
Do ref 4s			86	77	81½
Ore-Wash RR & N 4s			86	77	81½
Otis Steel 7½s			103	96¼	98
Do 8s			90¼	75	90
Pacific Coast 1st 5s			90¼	75	90
Pacific Gas & Elec 5s			94¾	86¾	92½
Pacific Power 5s			95½	87¾	.....
Pacific Tel & Tel 5s			100	91¾	98
Pacific Ry Mo 1st 4s			89	88	92¾
Packard Motor 8s			108	98	107¼
Pan-Am P & T 7s			103¾	94½	103¼
Pennsylvania R R 7s			113¼	105½	110¼
Do 1st 4s			99½	96¾	99
Do 6½s			115	103¾	111
Do 5s 1968			103¼	93½	101¼
Do con 4½s			101½	92¼	98
Do gen 4½s			95	85¾	92¼
Do 4s 1948			93¾	85¼	89
Do 3½s col tr cfts			84½	72¼	82½
Do B			81¾	76½	79½
Do C			81¾	76½	79½
Do

PRICES OF GRAIN ERRATIC IN ALL PARTS OF WORLD

Deflation and Supply and Demand Big Factors.

BY CHARLES MICHAELS.

World's economic, political, and financial conditions have exerted more influence on the price of wheat in the United States and other countries the last year than the mere shifting of a few millions of bushels of grain around in the supply and demand columns.

For two years the grain trade has failed to a great extent correctly to weigh and balance various factors which have had such an important bearing in increasing or decreasing the demand. This accounts to some extent for the heretofore almost inexplicably erratic fluctuations in the price the world over.

At the beginning of 1920 statistics indicated there was an extremely close adjustment of supply to demand throughout the world. This condition also existed during 1921, yet values worked steadily lower during the two years, and, barring a rather sensational upturn in March and April, 1922, the break did not culminate until September this year, when the May delivery at Chicago touched 99¾c.

Three Years of Deflation.

During the three years the world's economic and financial position was going through the process of deflation from a war to a peace basis, and until such a time as the world's position was corrected, the decline could not be stopped, except for a brief period.

This prolonged decline in the price can only be compared with that which came after the American civil war. Then it was not until approximately 1870 that the trend became upward once more. It continued upward for several years, then was followed by a period of irregular declines and bulges lasting until around 1895. This, however, was due largely to the fact that production in the United States during that period was increasing by leaps and bounds, whereas now there is a gradual narrowing of the margin between the average crop and the average home requirements.

World's Production Increases.

From 1593 to 1913 there was an average increase in the world's production of wheat, as shown by the Department of Agriculture Year Book of 1921, of approximately 50,000,000 bu per annum. This data is compiled from countries that have reported their crops for many years. The same upward trend of production was shown in the total of all the countries, including Russia, Bulgaria, Roumania, and Austria-Hungary.

The average around 1893 was about 1,500,000,000 bu for the countries reporting regularly, while by 1913 it had been swelled to around 2,500,000,000 bu, a figure at which it remained in 1922, although the crop based on the annual average increase should be close to 3,000,000,000 bu this year.

World Misses Russian Rye.

World's consumption of wheat has been swelled to some extent by the impossibility of obtaining rye from Russia, which before the war was by far the largest exporter. Owing to the demand for this grain the production in the United States has more than doubled in the last ten years to around 95,000,000 bu, while in Canada the rye crop this year is around 50,000,000 bu, compared with 1,000,000 bu less than ten years ago. A good part of the increase in the latter country, however, is due to better farming methods, rye being seeded on land that has been summer fallowed for many years.

Consumptive and seed requirements for the 1909-20 period averaged approximately 6 bu of wheat per capita for the United States, compared with around 5.5 bu during the previous twenty years. Population has been steadily increasing, and so has consumption, so if the consumption for 1922 should be about an average, home bread and seed requirements should reach 650,000,000 bu out of a total crop of 856,000,000 bu, suggesting 206,000,000 bu available for export without allowing for carryover either at the beginning or the ending of the season.

So far this season actual clearances have been around 150,000,000 bu, suggesting that the United States and the world in general are closer to a domestic basis, from a theoretical statistical position than any one in the trade believes. The general estimate as to the surplus of the United States is 225,000,000 to 250,000,000 bu, although such figures can only be secured by subnormal consumption.

New Wheat Acreage Short.

With the winter wheat acreage in the United States for the 1923 crop around 1,600,000 smaller than the previous year, and the condition on Dec. 1 the third lowest on record, it would seem as though importing countries of the world would do well to increase their acreage of fall sown grain as much as possible.

Latest authoritative figures as to world's supply and demand show that theoretically there is a surplus of only 26,000,000 bu wheat for carryover at the end of this season on July 1, 1923, whereas at the end of the 1920-21 season it was 128,000,000 bu, and compares with a pre-war average of well over 200,000,000 bu.

Finance Big Influence.

Owing to uncertainty as to the future, due to economic, political, and financial conditions, the tendency of all countries of the world for many months has been to run on limited supplies of grain. As a result of this policy the invisible supply, usually sufficient to last a country two months or more, has been greatly reduced, a factor which has heretofore not received the attention it should. European buyers, however, seem to be keenly awake now to the danger of allowing supplies to decrease further, yet foreign markets have not been affected materially by the fact as stocks on ocean passage are now well in excess of last year.

Argentine and Australia, which commence to ship new wheat around Jan. 1, start the season with practically no reserves of old wheat for the first time in years. Should anything happen to bring about a short crop in any two of the leading world's exporting countries at the same time the grain trade would be confronted with a situation wherein the theoretical demand would exceed the supply. As long as Russia is not an exporter this fear will continue to hang over the wheat consuming countries.

Await Credit Bills.

Financial conditions in Europe would seem to furnish the key as to whether or not values in the United States are to be high in 1923. There is always the danger of financial disturbances of international magnitude due to the inflation of the currency in many European countries. Financially the United States and Canada, with a few of the smaller European countries, are the only ones whose money is equal to the pre-war parity with gold.

Great Britain is rapidly recovering, as shown by the material advance in sterling of late. Should congress pass the proposed foreign grain credit bill for $250,000,000 and the farm credit bill, there should be no reason for financial conditions standing in the way of large purchases of grains in the United States by importing countries.

Corn Values Erratic.

Corn values, like those of wheat, have moved in a most erratic manner, but the break ran its course and values turned upward, due to the same influences as dominated the major grain. For all practical purposes, all the corn the United States raises is required at home, and up to the last few years exports have not been large for a long time.

Owing to the shortage in feed crops of Europe the latter has found it necessary to buy corn from us rather heavily, and to some extent this has affected the market. However, this was offset by the fact that the quantities which left the farmers during the 1921-22 season were unusually large, in comparison with the total crop, even when it is considered that aggregate holdings at the beginning of the season were the largest on record.

Corn Crop All Needed.

As far as commercial grain goes, the United States never raises the amount of corn it is credited with. In 1919, according to the department of agriculture's reports for 1921, there was 4,000,000 acres that went into silos, which, on an average yield of 23.9 bushels per acre for the country, would suggest 115,000,000 bushels. Likewise, 14,500,000 acres were used for fodder and forage, accounting for 420,000,000 bushels more.

In fact, the census returns disclose that, outside two distinct districts, the amount of commercial corn that enters interstate commerce is extremely limited. The largest shipping area is in northeastern Illinois, within a radius of 150 miles of Chicago, and the other in northwestern Iowa and the adjoining portions of Nebraska and South Dakota, within a radius of about 150 miles of Omaha.

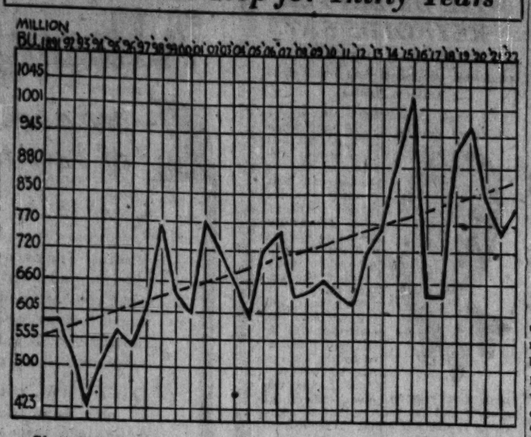
During the 1910-20 period about 38 per cent of the total Illinois crop was shipped out of the county where grown, although this does not necessarily mean that it left the state.

While corn values have worked back to around a prewar level, or slightly above, the financial return to the farmer is not as great as during that period, due to the increased cost of production and of getting the grain or live stock to market. Further readjustment is needed between the price of corn and other commodities, and the general impression of the trade is that corn will have to advance.

Less Oats Needed.

The oats crop of the United States has been gradually declining, partly due to adverse weather conditions and partly due to the fact that a large yield is no longer needed. The increased use of auto trucks has reduced the consumptive demand in the leading cities of the country to a great extent, and the horseless age promises to force a change in farm rotation schemes in many sections of the west and northwest.

U. S. Wheat Crop for Thirty Years



Since 1891 the wheat crop of the United States has shown a gradual tendency to increase, the greatest fluctuations being caused by the war conditions in 1915, '16, '17, and '18. The peak was reached in 1915, when the crop exceeded the billion bushel mark.

SIMPSON WARNS AGAINST PERILS TO PROSPERITY

Reports Good Business, but Sees Dangers.

BY JAMES SIMPSON.
[Vice President Marshall Field & Co.]

The year has closed with indications of vigorous revival in business. The movement of general merchandise has been good; the continued rise in farm products, especially cotton, corn and wheat, has resulted in better buying on the part of more than one-third of our population. There is at least some indication also of firmer export demands.

Chicago and the mid-west generally have experienced the best retail holiday trade in their history. It is estimated to have run around $100,000,000 in Chicago alone. Our own retail store handled over 500,000 shoppers daily for a number of days and broke all records in the volume of its holiday business. The demand was for staples and for luxuries and semi-luxuries alike; for house furnishings, toys, radio sets and other mechanical devices.

All this indicates a very real improvement over the conditions that have prevailed during the past two years, and may well be viewed with restrained optimism. Crops have been good, stocks of merchandise low, factory output until recently below normal, building operations very active, and basic industries progressively better engaged.

Conditions in Europe.

We should not shut our eyes, however, to the unfavorable conditions unless we want to invite the same violent reaction experienced during 1920. Conditions in Europe are anything but satisfactory, and show no pronounced betterment, resulting in light exports for us and increased prices for our imports.

Higher price levels absorb increasing proportions of capital and credit, and thus tend to raise the price of goods and wages. Operating costs tend upward, while consumer resistance must be reckoned with by the retailer as prices go higher. Taxes are exceedingly high and absorb a considerable part of the total national income.

The banks are in strong condition and can supply credit, at reasonable rates, for any needed business expansion.

Some Danger of Future.

It is not unlikely that there will be some recession in the recent acceleration of business on account of excessive wages in some lines, unduly high commodity prices, the maladjustment between manufactured goods and farm products, and somewhat higher capital and credit.

In such times of readjustment as these we are now going through the tendency towards ill-advised legislation is one of our greatest dangers. With the purpose back of the proposals to help the farmer there can be much sympathy, but if credits are made easy to business generally by bank inflation, or to the agricultural interest by special legislation, the results are almost certain to be that vicious circle of higher wages, higher materials, higher crops, and higher costs in general all along the line.

This may be exhilarating while it lasts, but the reaction and depression which ensue bring forth further proposals to cure the inevitable hardships by legislative patent medicines.

In the light of the conditions that now prevail business ought to be good during the year ahead, but the merchant should strive to get and keep his business in a safe, well fortified, and conservative position. There is need for maintaning ample working capital well in hand, especially during times when charges are rapid in the margins of profit or in general money conditions.

RECEIPTS OF CORN IN CHICAGO MARKET SHATTER RECORDS

Receipts of corn at Chicago for the year 1922 broke all records, aggregating around 193,000,000 bushels, an increase of 10,000,000 bushels over the previous year. Shipments of 119,000,000 bushels were the second largest on record, being exceeded only by the 131,000,000 bushels in 1898.

Arrivals of wheat increased 11,135,000 bushels over last year, and with five exceptions were the largest on record. Shipments exceeded last year's by 9,137,000 bushels. Aggregate arrivals of the five leading grains were 29,068,000 bushels more than the previous year and shipments increased 26,130,000 bushels. Flour receipts and shipments were the largest in the history of Chicago.

There was a material falling off in the movement of packing house products, with arrivals of cured meats nearly 23,000,000 pounds and fresh meats 202,000,000 pounds less than in 1921, while shipments of cured meats decreased 242,000,000 pounds and of fresh meats 181,000,000 pounds.

Following table shows receipts and shipments of main commodities (three ciphers omitted):

	Receipts—		Shipments—	
	1922.	1921.	1922.	1921.
Flr., brls.	13,673	10,911	11,184	7,722
Wht., bu.	56,835	45,700	50,210	41,073
Cn., bu.	192,780	182,382	118,896	117,313
Oats, bu.	87,346	82,729	73,783	58,927
Rye, bu.	5,461	4,215	5,400	3,857
Bly., bu.	10,035	7,763	3,309	4,297
Total, 5 g. bu.	352,457	323,389	251,507	225,487
Tim. seed, lbs.	36,762	41,963	37,540	39,078
Clov., lbs.	14,528	16,963	12,300	12,045
Other seed, lbs	28,836	20,854	12,057	19,691
Flax, bu.	901	909	8	36
Br. c., lb	18,867	17,947	16,660	16,101
Cured meats, lbs.	43,409	66,015	686,338	928,376
Ch. ms., c.	43	19	751	1,535
F. m., lb.	437,575	639,673	1,287,405	1,468,626
Bf., pks.	3	8	394,362	393
Pk., brls.	88	107	454	582
Chs., lbs.	196,785	192,973	81,779	113,795
Br., lbs.	313,968	302,385	244,140	241,030
Eggs, cs.	5,454	5,637	3,028	3,185
Hds., lbs.	113,619	129,802	188,809	224,512
Wool, lbs	82,146	51,385	68,184	111,112
Lumber, M. ft.	2,957	2,070	1,543	987
Sgls., M.	501	273	447	208
Slt., brls.	831	784	645	533
Hay, tns.	146	142	0	12
Pt'o., bu	14,050	14,923	4,880	4,949

Current Market Bonds

Subject to prior sale we offer:

Name	To Yield About
Commonwealth Edison Company, 1st 5's	5.10%
American Smelting and Refining Co., 1st 5's	5.40%
Jackson-Quincy Building, 1st 6's	6.00%
Kansas City Club, 1st 6's	6.00%
Northwestern Iron Co., 1st 6's	6.00%
Sioux City Gas & Electric Co., 1st 6's	6.00%
Knight Light & Soda Fountain Co., 1st 6's	6.00%
Abitibi Power & Paper Co., Ltd., 1st 6's	6.00%
Midland Counties Coal Co., 1st 6's	6.10%
Spanish River Pulp & Paper Mills, Ltd., 6's	6.10%
Black Mountain Corporation, 1st 6's	6.50%
The Reynolds Wire Co., 1st 6½'s	6.50%
Turner Buildings, 1st 6½'s	6.50%
Consumers Company, Gen. Lien 6's	6.75%
Abitibi Power & Paper Co., Ltd., Cons. Mtge. 8's	7.00%
Southern Ice and Utilities Co., 1st 7's	7.00%
Fort William Paper Co., Ltd., 1st 7's	7.00%
McLaurin-Jones Co., 1st 7's	7.00%
Sheridan-Wyoming Coal Co., 1st 7's	7.00%
Spiegel, May, Stern Co., 1st 6½'s	7.00%
Lake Independence Lumber Co., 1st 7's	7.00%
Martel Mills, Inc., 1st 7's	7.10%
Vancouver Associated Lumber Interests, 1st 7½'s	7.15%
Escanaba Paper Co., 1st 6's	7.25%
Southern Gem Co., 1st 7½'s	7.25%
Camaguey Sugar Co., Inc., 1st 7's	7.25%

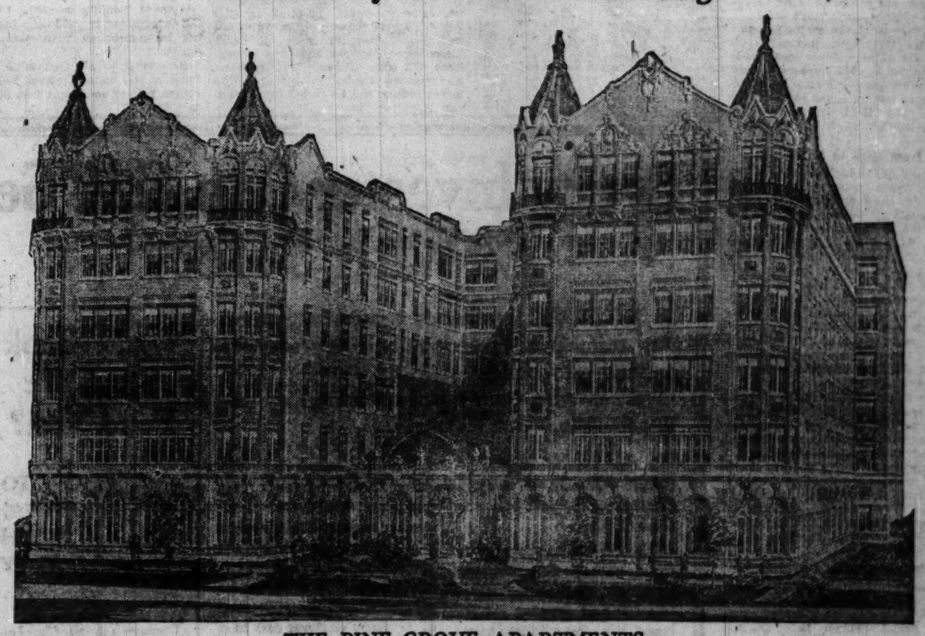
Some of these issues have been much reduced by serial payments. Every one of them carries our unqualified recommendation based on facts. Ask for circulars and study these facts for yourself.

Peabody, Houghteling & Co.

Established 1865—Incorporated 1918
10 S. La Salle Street
CHICAGO
Detroit Milwaukee New York St. Louis Cedar Rapids

7% for 10 Years

First Mortgage Real Estate Bonds secured by this beautiful building



THE PINE GROVE APARTMENTS
2816-2828 Pine Grove Avenue, Chicago, Illinois

In 1923—as in 1922

we will continue to offer investors *Better Grade* First Mortgage Real Estate Bonds secured by the finest Chicago income-producing properties, and paying at all times the highest interest rate consistent with safety.

TODAY we offer the small unsold portion of our $750,000 issue of Pine Grove Apartment 7% Bonds. Secured by a big, beautiful, permanent building excellently located in the Lincoln Park district—these bonds are an investment upon which you can earn 7% with absolute certainty over a period up to TEN YEARS. This is today's best bond offering.

To secure bonds on this exceptionally fine building, it is necessary to ACT QUICKLY. Circular No. 1209 giving complete information will be sent promptly, and without obligation. Write, phone or call.

Leight, Holzer & Company

2nd Floor, Conway Building
111 West Washington Street

Phone, Franklin 1170
Chicago, Illinois

1855-1923

Sixty-eight years ago, the House of Greenebaum was founded upon a policy that today is maintained in all its full strength. To make this institution a financial center for all who sought sound investments that would withstand the most severe tests, was the chief object of its founder.

To aid in the development of progressive communities by the financing of worth-while enterprises, and to disseminate the benefits of thrift through conservative investments—these have been the aims of Greenebaum Sons since 1855.

Two-thirds of a century's activities have become history and many unforeseen conditions have arisen, but, through it all, the House of Greenebaum has upheld the original purposes of its founder, grown with the strength of duties fulfilled and today looks toward the future with a vision of still greater service in the field of safe investments.

Greenebaum Sons Investment Company

Southeast Corner LaSalle and Madison Sts.
OLDEST BANKING HOUSE IN CHICAGO

What about 1923?

Now is a good time to give your money matters a thorough housecleaning. Yes, we know. You think about it every year, but go on without a systematic plan.

Result: Each year brings disappointment that you are no further ahead.

What you do now determines the result for 1923. Now is the time to act. Ask for our New Year Plan. With it you can put over a big success for yourself in 1923. Tear out this ad as a reminder.

GOODWILLIE & Co

DEALERS TAKE HOPEFUL VIEW FOR LIVE STOCK

Predict Prices to Farmer Will Be Satisfactory.

An optimistic view regarding the live stock industry for 1923 is taken by leading stockyards interests, with the belief expressed that while the movement of cattle and hogs to market during the next three months may be heavy, the financial return to the farmer will be fairly satisfactory.

Consumption of meat in this country and in Europe will be on a larger scale than in 1921 and in 1922, and financial conditions are also better. Export demand for hog products had considerable influence on prices at times in 1922, and may have even more effect this year.

At the close of the year the average price of cattle was $1@2 per 100 lbs. higher than a year ago, while hogs were up around $1 and lambs $3@4 higher.

Movement of live stock to Chicago during 1922 aggregated more than 16,000,000 of all kinds, and was about an average run, decreasing 500,000, as compared with 1921, and 550,000 in excess of 1920, although falling 2,200,000 under the record figures of 18,216,000 in 1919.

Shippers Buy Live Stock.

An outstanding feature of the live stock situation in 1922 was the heavy buying by shippers and feeders, about 25 per cent of the total arrivals at Chicago, or 4,255,000 head, being shipped out, making the best showing since 1908, with one exception. The demand for feeder cattle was the best in the history of the trade, and 3,475,000 were shipped back to the country for fattening during eleven months, the largest on record, exceeding the 1921 total by 1,043,000.

Feeding sheep and lambs were also in demand, with the eight leading markets shipping 2,879,000 to the country, a gain of 678,000 as compared with 1921. The material change in the situation had considerable to do with this, as wool is bringing a high price and there is a general disposition to look for a keen demand for shearlings and feeder stock in case of any decline in prices. At one time feeders paid as much for lambs as packers did for the meat trade.

Cattle Feeding Larger.

Drought in the west and southwest tended to cause heavy liquidation of cattle in that section and forced the shipment of the animals to states where feed, especially corn, was abundant. This is now reflected in materially enlarged feeding operations, the government report showing an increase of 27 per cent in the number of cattle on feed in eleven states as compared with 1921, Iowa increasing 50 per cent and Illinois 35 per cent. Feeding operations in 1922 were extremely profitable, netting the farmer as much as 80 cents per bu more for corn by marketing it on the hoof than he could make by sending it to terminal markets.

Hogs High in March.

Hogs sold at the highest price of the year in March, when they touched $11.50, with the average for the month $10.45, while in January, 1922, the low month, the average was $7.90 per 100 pounds, with a top of $9.50 for best lights. There was an unusually wide spread between the big packer kinds and the fancy bacon hogs in August and September, around $3.65 per 100 pounds, but at the end of the year the difference was reduced to around $1.

As a result of the heavy feeding operations the average weight of hogs received for 1922 was above the normal of recent years.

Cattle sold up to $14 for a few lots in the second week in December, the highest of the year, and during the late summer and early fall months prices advanced to $4.35 above the low in the spring for heavy finished steers. Lowest prices were made in January, the average during that month being $7.05, while in November and December it was close to $10 and in October the average stood at the best of the year, $10.65.

Cheaper Cuts in Demand.

Increased consumption of the cheaper cuts of beef threw an enlarged call upon the cow and heifer trade, which carried prices up from $8.50, the low for the best heifers in February, to $12 in October, with a reaction of over $1 in the latter months.

Unusual interest was devoted to the stocker and feeder trade, $6.40 to $8.50 being paid for the best during the late spring, summer, and early fall months, with $8.50 the best of the year for fairly heavy steers that did not have to be fed more than sixty days. The finish found the values well toward the lowest of the year despite the heavy demand and an abundance of money available for feeders.

Lamb prices had a range for the tops of $13.50 to $16.65 for the year, with the finish around $1 under the highest. Top prices on aged sheep were $11.25 in March, with a scarcity of offerings, with the finish around $8.50.

TOBEY & KIRK

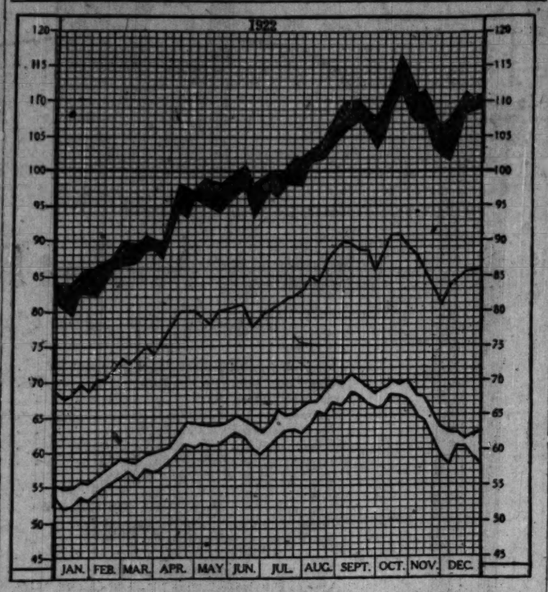
Established 1873

Members
NEW YORK STOCK EXCHANGE
CHICAGO STOCK EXCHANGE
CHICAGO BOARD OF TRADE

208 S. La Salle Street
Tel. Wabash 7881
CHICAGO

25 Broad Street, New York

Trend of the Stock Market in 1922



The black line shows the closing average price of fifty stocks, half industrials and half railroads. The black area shows for each week the highest and lowest daily average price of the twenty-five industrials. The white area shows for each week the highest and lowest daily average price of the twenty-five railroads.

GRAIN AND COMMODITY PRICES FLUCTUATE WIDELY DURING YEAR

Fluctuations in grain and commodity prices the last year were unusually wide, in keeping with the various conflicting influences. The difference between the high and low figures on grains, however, was not as great as during 1921. Range of prices for leading commodities for the last two years follow:

	1922 High.	1922 Low.	1921 High.	1921 Low.
Flour—				
Spring patent.	8.25	5.75	10.25	7.00
Hard w. pat.	8.25	5.50	10.40	6.25
Soft w. pat.	7.35	5.20	10.50	6.25
Wheat—				
No. 2 nor.	1.73	1.03⅝	1.98	1.12½
No. 2 red	1.47½	1.00½	2.06⅝	1.15
No. 2 hard	1.51½	1.00	1.96	1.00½
May	1.40⅝	.90⅝	1.87	1.03½
Corn—				
Cash	.77½	.46	.78	.42
May	.76½	.52	.76⅝	.50½
Oats—				
Cash	.50	.31	.49½	.32
May	.47⅞	.35½	.50¼	.34½
Rye	1.11	.68¾	1.73	.73
Barley	.75	.54	.90	.45
Flax	2.79	2.15	2.17	1.20
Timothy	7.00	4.00	6.75	3.75
Clover	25.00	9.00	18.50	13.00
Pork	27.00	17.50	25.00	17.50
Lard	12.37	8.80	13.30	8.50
Ribs	13.50	7.25	12.75	5.50
Butter	.56½	.30¾	.54½	.28
Eggs	.54	.19	.72½	.19½
Potatoes	2.10	.63	3.75	.50
Timothy hay	28.00	12.00	30.00	20.00
Prairie hay	21.00	13.00	20.00	17.00
Beef steers	14.00	9.00	12.50	7.00
Cows and heif.	12.00	7.00	11.00	4.00
Feeders	8.75	6.25	10.25	3.50
Hogs	11.50	5.50	11.00	5.00
Sheep	11.00	5.50	7.35	3.50
Lambs	16.65	11.50	13.00	4.50

TEXTILES ACTIVE; PRICES HIGHER THAN LAST YEAR

Steady, and at times sensational, advances of all raw material—cotton, wool, and silk—to abnormally high levels, was the controlling factor which forced constant upward price revisions in all textiles, woven and knitted from such raw materials. During the greater part of the year manufacturers experienced great difficulty in getting their prices up to levels based on actual replacement costs. Owing to stubborn resistance on the part of buyers, sellers often found it hard to move goods even at a slight advance.

Producers of cotton goods, both unfinished (print cloths and gray goods) as well as of finished fabrics, operated with extreme caution, refusing to sell far ahead at any time, pending developments in raw cotton. Purchasers also were ultra-conservative until within the last few months, buying only as their immediate requirements dictated. The only exceptions were lines opened for future delivery and which always have to be contracted for in advance.

Knit goods and woolens had a good year, with prices higher.

Mammoth Edifice Plan for Furniture Exhibitions

Chicago is to have the greatest furniture exhibition building in the world. An $8,000,000 project was announced during the year for Lake Shore drive, between Erie and Huron. This will give Chicago first place as a furniture exhibition center. The new building will be called the American Furniture Mart.

S. WATER ST. DID $500,000,000 IN BUSINESS IN 1922

Producers, Consumers Do Not Share in Benefit.

Business in dairy products, poultry, potatoes, fruits and vegetables in Chicago in 1922, aggregated more than $500,000,000, or $25,000,000 above 1921.

Prices on the whole were lower for the producers, without them getting as much benefit as was expected, while consumers received little advantage from the big crops, due to high costs charged by retailers.

In dairy products the butter, egg and cheese trade aggregated $264,000,000, or $8,000,000 more than in the previous year. Of eggs there were more than 5,320,000 cases handled, a gain of 30,000 for the year.

Prices of Butter.

In butter annuals of 210,000,000 pounds showed a gain of 10,000,000 pounds. Prices for butter were up to 56½c in November, or 2 cents above the previous year's top, while the low was 30½c early in the summer, or 5½c above the low level of the previous year.

Eggs touched 54 cents as the high for the year, compared with 72½ cents in 1921, while the low in both years was 19c and 19½c. Poultry business was larger and prices averaged lower.

There were 85,000 carloads of fruits and vegetables handled in Chicago during the year, showing the immensity of the consuming and distributing ability of the Chicago market and in the country dependent on the Chicago market for supplies. This supply was 10,000 carloads in excess of the 1921 business, while the value for the last year was $90,000,000, an increase of $15,000,000.

Fewer Potatoes Handled.

In potatoes alone 18,000 carloads were handled, or 1,500 less than in 1921, and of fruits there were approximately 30,000 cars, or practically the same as the previous year.

Business in watermelons aggregated 3,500 cars, or a gain of 300 cars; and of canteloupes 3,000 cars, or about the same as the previous year.

Producers complained of car shortage during the important shipping season for all fruits and vegetables, yet supplies were ample and housewives took advantage of the lowered prices for fruits and cheap sugar and canned unusual quantities.

200,000 RECEIVED CHARITY IN LAST TWELVEMONTH

The county agent gave relief to almost 9,000 needy families in the year. Physicians on County Agent William H. Ehemann's staff made about 20,000 calls on the sick who were unable to pay for urgently needed medical attention.

Eight thousand six hundred and forty-nine families received aid from the department of outdoor relief, working in connection with the county agent.

Referring to all charitable institutions of the county, about 200,000 received help of some sort free of charge in 1922.

LIVE STOCK RECEIPTS GAIN, BUT SHIPMENTS DECREASE FOR 1922

Chicago movement of live stock in 1922 and 1921 (last three days of 1922 estimated) follows:

RECEIPTS.

	1922.	1921.	Gain.
Cattle	3,155,000	2,793,294	361,706
Calves	769,000	746,244	22,756
†Hogs	8,526,000	8,486,729	39,271
Sheep	3,896,000	4,734,498	*838,498
Horses	31,600	33,723	*2,123
Total	16,377,600	16,794,398	*416,798

SHIPMENTS.

	1922.	1921.	Losses.
Cattle	1,082,000	1,109,609	27,609
Calves	50,000	53,153	3,153
Hogs	1,832,000	2,170,433	338,433
Sheep	1,265,000	1,351,753	86,753
Horses	27,500	29,924	2,424
Total	4,256,500	4,714,873	458,373

*Decreases. †Including 397,400 hogs in 1922 and 339,083 in 1921, received by downtown packers outside the yards.

YEARLY TOTALS AT TWENTY MARKETS.

	1922.	1921.	Gain.
Cattle	14,160,000	12,025,000	2,135,000
Hogs	33,900,000	32,380,000	1,520,000
Sheep	14,260,000	16,030,000	†1,770,000
Total	62,320,000	60,435,000	*1,885,000

*Net increase. †Loss.

PACKERS SHOW GAIN IN THE TOTAL NUMBER OF ANIMALS KILLED

Chicago packers slaughtered live stock during 1922 and 1921, as follows:

	1922.	1921.	Gain.
Cattle	2,073,000	1,683,685	389,315
Calves	719,000	693,091	25,909
*Hogs	6,694,000	6,316,296	377,704
Sheep	2,631,000	3,382,655	†751,655
Total	12,117,000	12,075,727	‡41,273

*Including 397,400 in 1922 and 339,083 in 1921 received by packers outside the yards. †Decrease. ‡Net.

'22 SPLENDID; '23 WILL BE BETTER, REYNOLDS SAYS

BY GEORGE M. REYNOLDS.
(Chairman, Continental and Commercial National Bank.)



GEO. M. REYNOLDS.

The word satisfactory should be written at the top of the page when 1922 is assigned its place in history, so far as business in this country is concerned. There were many discouragements and yet the favorable outweighed the unfavorable.

The outstanding problem, as we enter 1923, is the one presented by the European situation. That seems the most difficult of solution and the fear is that in some degree it will hang over from year to year.

With the exception of England, France and Italy, those countries abroad to which in the past we have sold much of our surplus, especially of raw materials, are not in position to continue buying and paying for any great amount of what we should like to sell them.

The volume of trade, both wholesale and retail, has had an upward trend and reports from our depositors are to the effect that there is no slowing down of the movement of goods into consumers' hands.

At the beginning of the new year the question uppermost in the minds of business men is, what of the future? According to my recollection, most of the periods of business recovery have lasted considerably more than a year. The one in which we now find ourselves has run barely twelve months.

Then, too, it usually happens that a season of prosperity is not checked until, through encroachment upon bank reserves, money becomes scarce, rates rise, and credit is overextended. Now reserves are abundant, rates comparatively low, and the credit structure is sound.

A Happy New Year

—and a sensible suggestion of how to keep it so.

NEW YEAR ushers in the hope for a greater success — greater happiness — greater wealth. The accumulation of wealth is based upon a fundamental ability to save—to keep what you have and add to it gradually. Then, in the final analysis, the wealth you have accumulated will multiply of itself—for everyone knows that wealth creates wealth.

RIGHT now, with a New Year just beginning, is an admirable time to learn systematic thrift through the purchase of a bond—on the partial payment plan. The bonus, dividend or gift check you may have just received will meet the first payment—or perhaps buy a whole bond and a payment on another—so right now seems to be the logical time to begin the accumulation of your future wealth.

Our current list of 7% issues, mailed without obligation, enables you to choose the right bond—right now.

29 Years Without a Foreclosure

A. S. Terrill & Co.,
30 N. La Salle St., Chicago.
Gentlemen: Please mail me, without obligation, your current list of 7% 1st mortgage bonds.
NAME .....
ADDRESS .....

Established 1894
A. S. Terrill & Co.
Investments
Stock Exchange Building
30 North La Salle St.
CHICAGO
Phone: Main 3737
New York Office: 111 Broadway

Every Investor Can *Still* Get 7% With Safety

UNUSUAL conditions provide a limited number of exceptionally high grade and entirely safe bonds—yielding 7%—for those investors who take quick advantage of this opportunity.

Interest rates are rapidly declining. Already the average rate earned by safe bonds is close to 6%.

There is *still* an opportunity for investors to secure Forman bonds having the same degree of safety and drawing 7% interest. We offer a limited number of such securities.

Full Protection—High Yield

Each Forman Bond is a first lien on improved Chicago Real Estate—the newest and finest apartment buildings and apartment hotels—situated in the most desirable residential sections of the city. In every case the property has a quick market value greatly in excess of the amount of the bond-issue. The net incomes from the properties range from two-and-a-half to five times the annual interest. The bonds range in maturities from two to fifteen years.

Every Forman Bond Has Passed This Test

Naturally, all of these bonds are safeguarded by the same methods of painstaking investigation and conservative valuations that have made Forman Bonds so attractive to thousands of conservative investors in all parts of the country; the same careful selection that has made it possible for us to achieve the unsurpassed record of *37 years without loss to a customer.*

Maturities Suitable for Every Investors Needs

If you have money to invest now, allow us to give you particulars of these attractive Forman Bonds. Or if you have bonds maturing at an early date let us exchange them now for Forman Bonds while you still are able to obtain 7%.

Two Books—Send for Them

Send the appended request blank for either one or both of the books described in the panel. They will be sent without cost or obligation to any one interested, together with full information on the few 7% Forman Bonds still available. *Immediate* action is necessary as these preferred issues are very rapidly being taken up.

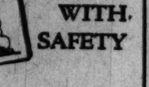
Which Book Shall We Send You?



HOW TO GET 7% WITH SAFETY

Contains a listing of Safe Forman Bonds which are exceptionally attractive at this time for their yield of 7%. A few of each issue are still available in $100, $500, and $1000 Units. At the present rate of sale the supply will be quickly exhausted.

HOW TO SELECT SAFE BONDS



An authentic work on various types of securities, telling the tests of safety which each bond must meet before being issued by George M. Forman & Company. An intelligent guide for conservative investors.

Book Request Form

George M. Forman & Company,
Dept. 351A,
105 W. Monroe St., Chicago
Without cost or obligation please send me the book or books checked below.

☐ *How to Get 7% With Safety*
☐ *How to Select Safe Bonds.*

Name .....
Address .....
City ..... State .....

GEORGE M. FORMAN & CO.
105 W. MONROE ST. CHICAGO
37 Years Without Loss to a Customer

What Is Your Investment Plan for 1923?



HAVE you given thought to an inventory of your investments? A systematic checking-up of present holdings may reveal opportunities for profitable exchanges; or the advisability of making new selections particularly suited to your needs.

Safe, profitable income-building requires cautious planning. It is our business to counsel investors, trying to help them get the fullest safety and value.

Public Utility Bonds

	To yield
Commonwealth Edison Company, First Mortgage 5's. Price 99. Due June 1, 1943	5.05%
Consumers Power Company, 1st Lien and Unif. Mtg. "A" 5's. Price 92½. Due Nov. 1, 1942	5.50%
Louisville Gas & Elec. Co., 1st and Ref. Mtg. "A" 5's. Price 91½. Due Nov. 1, 1952	5.60%
Pennsylvania Power & Lt. Co., 1st and Ref. 5's. Price, Market. Due Oct. 1, 1952	5.62%
Kentucky Utilities Co., 1st Mtg. Lien and Ref. "C" 6's. Price 99. Due May 1, 1952	6.05%
Wisconsin Public Service Corporation, 1st Lien and Ref. Mtg. 6's. Price 99½. Due Oct. 1, 1952	6.05%

Municipal Bonds

City of Davenport, Ia., Library 4½'s. Serial 1932-38	4.15%
City of Portland, Ore., Direct Obligation 4½'s. Serial 1927-51	4.20%
City of Minneapolis, Minn., Street Imp. 4½'s. Serial 1932-38	4.20%
City of Youngstown, Ohio, School Dist. 5's. Serial 1924-33	4.30%
City of Los Angeles, Calif., Elec. Light 4's. Serial 1928-42	4.30%

Industrial Bonds

The Brier Hill Steel Company 1st Mtg. 5½'s. Price, Market. Due Oct. 1, 1942	5.85%
Sinclair Pipe Line S.F. 5's. Price, Market. Due Oct. 1, 1942	5.90%
Camaguey Sugar Co., Inc. 1st Mtg. S. F. 7's. Price 97½. Due Oct. 15, 1942	7.25%
Vertientes Sugar Co., 1st Mtg. S. F. 7's. Price 97½. Due Dec. 1, 1942	7.25%

Joint Stock Land Bank Bonds

Exempt from all Federal, State, Municipal and Local Taxation (excepting Inheritance taxes)

	To yield
Central Illinois Joint Stock Land Bank 5's (Greenville). Price 103. Due Jan. 1, 1953 (Optional 1933)	4.60%
Southern Minnesota Joint Stock Land Bank 5's (Redwood Falls). Price 103. Due Nov. 1, 1952 (Optional 1932)	4.62%
Kansas City Joint Stock Land Bank 5's (Kansas City, Mo.). Price 103. Due Nov. 1, 1952 (Optional 1932)	4.62%
First Joint Stock Land Bank of Minneapolis 5's. Price 102¾. Due Nov. 1, 1952 (Optional 1932)	4.65%
First Joint Stock Land Bank of Minneapolis 5's. Price 101⅜. Due Nov. 1, 1952 (Optional 1927)	4.70%
The Dallas Joint Stock Land Bank 5's (Dallas, Tex.). Price 102½. Due Nov. 1, 1952 (Optional 1932)	4.70%

Federal Land Bank Bonds

Federal Land Bank 4½'s. Due May 1, 1942 (Optional 1932)	4.37%

On request we shall be glad to forward you a copy of this 20-page booklet. It traces the history and economic development of Joint Stock Land Bank Bonds, issued under supervision of the U. S. Government and based on first mortgage farm loans.



STEVENSON BROS. & PERRY INC.

INVESTMENT SECURITIES

105 S. La Salle St., Chicago Randolph 5520

Correspondents: BROWN BROTHERS & CO., NEW YORK

YEARLY RANGE OF NEW YORK STOCKS

Sales in 1922, shares.....279,517,000

Description	Sales.	High.	Low.	Close Dec.30.	Close Dec.31. 1921.
Adams Express	143,000	85	48	67¼	50
Adv Rumely	77,000	22	10¾	13¼	10¾
Do pfd	29,400	60¼	31¾	36	31¾
Air Reduction	61,200	66	45¼	58½	49
Ajax Rubber	658,100	18⅝	8½	12	17⅛
Alaska Gold	107,900	⅞	¼	¾	⅜
Alaska Juneau	247,900	1⅛	⅝	1¼	⅝
*All Am Cables	2,800	125	99	99	105
Alliance Realty	100	100¼	100¼	100¼	.....
Allied Chemical	1,158,300	91⅜	55¼	79⅝	57⅛
Do pfd	52,600	115¾	101	110	103
Allis-Chalmers Mfg	539,100	59⅜	37⅜	43¾	30½
Do pfd	31,900	104	85¾	97	89½
Am Agr Chem	214,100	42⅞	27¼	31¼	30¼
Do pfd	66,600	72¼	56	58⅝	57¼
*Am Bank Note	4,900	90¾	58	77	56½
Do pfd	3,100	58	51	53½	50
Am Beet Sugar	285,500	49	31¼	37½	34⅜
Am Bosch M	3,800	80½	61	73⅝	56½
Am Brake Shoe	232,100	49	31¾	42	33
Do pfd	38,500	88½	51	70½	53½
Am Can	2,118,100	76¼	32¾	73¼	34⅝
Do pfd	43,100	113⅝	93¼	110	94
Am Car & Foundry	156,900	201	141	181¼	146½
Do pfd	13,300	126¼	111½	123	115
Am Chicle	92,900	14	5¼	6¼	11⅝
Do pfd	800	37	23	23	.....
Am Cotton Oil	314,900	30¼	15¼	18	21½
Do pfd	36,000	61	33½	36	44⅛
Am Express	66,300	152¾	126	149½	129
Am Hide & Leather	211,400	17⅜	10¼	10⅝	13⅜
Do pfd	154,100	74⅞	58	63	58¾
Am Ice Sec	382,100	122	78	105	82
Am Int Corp	52,400	95¼	72	87⅝	72½
Am La France	197,900	50⅝	24⅞	26½	41⅞
Do pfd	2,600	101½	93	93	94
Am Linseed Oil	333,600	42½	28	30	30⅝
Do pfd	63,100	64¼	48	53¼	56
Am Locomotive	1,342,200	136¾	103	127⅝	108
Am Metals	124,100	121½	112	120¾	113
Do pfd	124,200	53¾	44	51½	.....
Am Radiator	194,400	124¾	82	114¾	88½
Do pfd	1,200	119	119	119	.....
Am Safety Razor	458,400	8¼	3⅜	7½	4¼
Am Ship & Com	1,114,400	25½	5¼	20¼	9
Am Smelting	685,100	67½	43⅝	56⅝	45¾
Do A	78,100	104½	86¾	95⅞	80½
Do B	9,700	101¾	87	101¾	87
Am Snuff	100	101¼	101¼	101¼	.....
Am Sumatra Tob	37,300	159	108¼	144½	118
Do pfd	1,400	100¾	95¼	100⅜	90¼
*Am Steel Foundries	775,100	46¼	30¾	37⅝	32⅝
Am Sugar	129,400	108¼	91	103	93
Do pfd	726,700	85¾	54½	79⅝	56⅝
Am Sumatra Tob	53,400	112	84	107⅞	83⅜
Do pfd	433,300	47	23¼	24⅝	33¾
Am Tel & Cable	29,100	71	52¾	57½	75
Am Tel & Tel	302,100	60	54	59	54
Am Tobacco	456,800	128¾	114¾	123¼	114⅞
Do pfd	44,300	108⅝	99¼	104	131½
Do B	232,700	165⅝	126	151¼	128¼
Am Waterworks	103,900	33¾	6	28	5⅝
Do 6%	134,900	55¾	17¼	47½	18
Do 7%	15,600	93¾	67	86	73¼
Am Wholesale pfd	4,400	95	86	88	93
Am Woolen	973,100	103	78¾	95½	81⅜
Am Writing Paper pfd	72,70	37¼	22¾	27	23
Am Zinc	114,400	21	12¾	16	13½
Do pfd	43,100	57	36	45	36
Anaconda	1,550,100	57	45	56½	49⅝
Ann Arbor	18,900	24	10	15	12
Art Metals	101,900	52	27⅞	32¾	29¼
Assets Realization	40,700	3	⅝	⅞	⅝
Assoc Dry Goods	277,100	68¾	43	65½	45¼
Do 1st pfd	15,100	80	75	84¾	75¼
Do 2d pfd	10,000	61½	39	58	76⅝
Associated Oil	107,400	135½	90	117⅞	102½
Atchison	698,900	108½	91¾	102	92⅜
Do pfd	80,800	95¼	84¾	89⅝	84
Atlanta B & A	238,200	5½	2	2	2
Atlantic Coast Line	140,600	124⅜	83	114	84
Atlantic Fruit	396,900	5½	1½	1½	2⅜
Atlantic Gulf & W I	693,900	43¼	19¾	21¼	21¼
Do pfd	69,200	31⅜	15	15⅜	21¼
*Atlantic Ref	5,300	1575	117	119	.....
Do pfd	8,700	119	113	119	113½
Atlas Tack	35,700	22½	13⅜	13⅝	13⅜
Austin-Nichols	620,100	40⅝	9¼	33⅝	12⅝
Do pfd	26,300	91	68	80	64½
Atlas Powder	8,200	164	120	155	.....
Do pfd	1,400	94⅞	82	87	.....
Auto Sales	8,600	7	2	2¾	4
Do pfd	9,100	15½	10¼	12	14½
Baldwin Locomotive	4,346,200	142⅜	93½	138⅝	68¼
Do pfd	12,900	118	104	116¾	104
Baltimore & Ohio	1,901,500	60¾	33½	42⅜	34⅜
Bangor-Aroostook	1,900	94	92⅜	93½	82½
Barnett Leather	27,500	67¾	40	42	40
Do pfd	2,400	97½	85	97½	80
Barnsdall "A"	741,200	56¾	19⅝	33	19
Do B	163,200	39	17	18½	20
Bayuk Bros	8,900	65	33	51	.....
Do pfd	100	114¾	114¾	114¾	.....
Batopilas	86,700	1½	¾	¾	⅝
Bethlehem Steel	117,100	79	51	61⅜	52½
Do B	2,251,500	82¼	55⅜	62⅜	53⅜
Do 7% pfd	71,100	106	90½	95	90
Do 7% pfd new	10,600	101	94	96¾	.....
Do 8% pfd	56,700	116⅜	104	109	106
Booth Fisheries	179,700	10½	4	5	5½
Do pfd	800	48	30	30	39
Beechnut Packing	254,100	53⅞	30	51⅞	.....
Do pfd	400	101	101	101	100
British Empire Steel	19,700	15	8½	9	8¼
Do 1st pfd	16,300	76¾	58	70	58⅜
Do 2d pfd	60,200	39	19¾	24½	23⅜
Brooklyn Edison	89,800	124⅜	100	113⅜	100⅜
Brooklyn Rap Tran	1,158,900	29	6	16¾	6⅞
Do ctfs	422,700	24⅞	5⅝	12⅞	5¾
Brooklyn Union Gas	76,100	124½	70	111	70¾
Brown Shoe	92,400	64⅞	42	60⅜	43⅜
Do pfd	8,700	99⅝	80¾	98⅜	85
Buffalo R & P	13,100	77	50	65¾	40½
Do pfd	900	95	85	95	80½
Buffalo & Susq	600	85	81½	85	65
Do pfd	500	115	46	115	44
Burns Bros "A"	390,700	152	113¾	144¾	118
Do B	525,800	53	28⅝	42⅜	31¼
Do pfd	12,200	105¾	94	105¼	108½
Do prior pfd	700	116	112	116	.....
Bush Terminal pfd	20,800	101⅜	87¼	97	87⅜
Butte C & Z	312,600	10¼	5¼	10	5⅝
Butte & Superior	227,100	33¼	20⅝	31½	22
Butterick	97,200	34	15	17⅜	21¼
Caddo Oil	231,400	15¼	6¾	7⅜	11¼
California Packing	174,100	86¼	68	85	70
California Petroleum	1,002,700	71¾	43¾	68	48¼
Do pfd	27,800	98½	83	95	83¾
Callahan Zinc & Zinc	58,500	11⅝	5¼	10	5⅝
Cal & Arizona	23,400	66¼	50½	57¾	56½
Canadian Pacific	642,900	151⅝	119¾	144½	120¼
Canada Southern	1,700	56¾	51	56	44¾
Carson Hill Gold	40,200	16⅝	6¼	6¼	11¾
Case [J. I.] Threshr	19,500	44	29½	29½	.....
Do pfd	14,100	93¼	68	73	70
Cas Iron Arch	57,100	9½	3	3	3½
Central Leather	810,400	44¼	29¾	32¾	31¼
Do pfd	121,300	82¾	63¾	68¾	65
Cent R R of N J	21,500	245	184	229	186
Cerro de Pasco	511,200	46½	32¾	45¾	34⅝
Cert Products	35,600	53½	33	44	32½
Do 1st pfd	500	93¼	85	93¼	85
Chandler Motor	1,501,900	79¾	47¾	67	49⅝
Chesapeake & Ohio	604,900	79	54	71½	55⅝
Do pfd	1,500	105¾	100¾	102¾	.....
Chicago & Alton	412,300	12¾	1½	2⅝	5
Do pfd	187,800	20⅝	3½	3¾	6⅜
Chi & E Ill	419,100	43⅝	12¾	28¾	14⅜
Do pfd	215,800	64½	31¼	57⅜	31½
Chicago & N W	1,169,100	95¼	59	80	63¾
Do pfd	37,800	125	100	117	101
Chicago Grt Western	236,900	10⅝	4	4¼	6½
Do pfd	290,600	24¾	8	8¾	15⅜
C M & St Paul	962,900	36⅜	17¼	23¼	18
Do pfd	1,305,400	53¾	29	34½	32⅜
Chi Pneumatic Tool	114,100	89⅜	60	83¾	60
C R I & P	1,046,300	56	30½	32¼	31⅞
Do pfd A	97,900	105	83¾	91¼	84½
Do pfd B	109,300	95	70¼	83	71
C St P M & Omaha	68,600	90	51	72	53¾
Do pfd	13,600	107	83	99½	85
Chile Copper	1,921,200	29¾	15½	27⅞	15⅝
Chino	449,600	33⅜	22¼	26¼	28
C C C & St L	40,100	80¼	54	70	54½
Do pfd	17,500	100	73⅜	100	74
Cluett-Peabody	106,100	69	43	70	44½
Do pfd	4,000	103¼	85	103	88
Coca-Cola	472,300	82¾	41	76	43¼
Do pfd	1,700	96½	93½	95½	.....
Colorado Fuel	246,300	37	24	27¾	25
Do pfd	400	106	101¾	106	106
Colorado & Southern	99,600	53½	38	41½	39
Do 1st pfd	10,500	64	57½	59	58
Do 2d pfd	2,100	50¾	49	56	49½
Columbia Gas & E	927,900	114⅝	63¾	106¼	66
Columbia Graph	1,127,200	5⅜	1¾	2	2⅜
Do pfd	176,100	21	5	7½	10¾
Cons Solvents A	11,800	50	32	43½	.....
Do B	4,100	47½	30	30	.....
Comp-Tab-Rec Co	629,400	79¾	55¼	70	58¾
Conley Tin Foil	9,900	18¾	13¾	18⅝	20
Con Cigars	158,900	42¾	18¾	38½	20
Do pfd	13,400	87¼	47	83	60
Cons Distributors	77,100	2¾	¾	⅞	⅝
Consolidated Gas	1,729,600	145⅜	85¼	121	91⅝
Do w i	197,600	63¼	37½	60⅝	.....
Cons Textile	1,682,100	15⅝	9⅛	11⅛	14
Continental Can	510,900	115¼	45⅜	115¼	47
Do pfd	2,200	117	100	10	100
Continental Motors	51,500	11⅞	10⅜	10⅞	10⅝
Continental Insurance	12,600	93⅜	66	93⅜	71
Corn Products	1,907,900	134⅜	91¼	132⅝	97¼
Do pfd	21,100	123⅜	111	120½	111½
Cosden Co	3,475,600	54¼	31⅝	34	37
Do pfd	17,600	102½	94¾	100¼	.....
Cosden Carpet	2,200	35¼	24	29	30
Crucible Steel	2,153,900	88⅜	52⅜	70	63⅝
Do pfd	40,200	100	80	88	87
Cuba Cane Sugar	712,900	19¾	8¾	13⅞	8¾
Do pfd	679,300	41⅞	15¼	30¼	16⅜
Cuban-Amer Sugar	157,700	28	14⅜	26¾	15⅜
Do pfd	32,100	101	78¼	101⅞	79¼
Davis Chemical	1122,700	65¾	23¾	32	55¾
De Beers	127,200	25⅝	15⅜	24¼	15⅜
Do pfd	5,800	80	61	71¾	61½
Delaware & Hudson	227,600	141½	106¾	115	107¾
D L & W	40,300	137	108	126½	117⅛
Del & Mac	100	50	50	50	.....
Denver Do N	69,700	109⅝	103	110½	.....
Do pfd	22,500	90¾	80	84½	.....
Detroit Edison	38,300	118½	100¾	107	99¾
Detroit United	2,800	70¼	65	70¼	60
Diamond Match	5,800	129	120	120	98¼
Dome Mining	61,900	40½	18½	42½	19
Duluth S S & A	6,800	6	2¾	2¾	3
Do pfd	1,400	10¼	3¾	4¾	3¾
Duluth & Sup	300	20	20	20	20

Sales in 1921, shares.....170,805,000

Description	Sales.	High.	Low.	Close Dec.30.	Close Dec.31. 1921.
Durham Hose	900	20	19	19	29
Do pfd	1,000	81½	80	80	87
Eastman Kodak	170,700	90¼	70	89	.....
Do old	110,180	800	600	800	.....
Elec Ster Bat	553,100	58¼	40	57¾	.....
Do old	137,400	179⅝	125	179⅝	154⅝
Elkhorn Fuel	158,100	25	14¾	20¾	16¼
Do pfd	1,300	41	34	38½	36⅝
Emerson-Brant	16,100	11¾	2⅝	6½	2⅝
Do pfd	14,600	44¼	22	26	16⅝
Endicott-J	492,100	90⅞	76¼	94¾	78¼
Do pfd	20,400	119	104	117½	105
Erie	1,328,900	18⅜	7	11	10⅜
Do 1st pfd	412,200	28½	11¼	15⅝	10⅜
Do 2d pfd	150,100	20¼	7¾	11⅝	10⅜
Exc Buffat	19,100	31½	26½	26½	.....
Fairbanks Co	21,200	30⅝	12	12	22
Famous Players	1,501,300	107	76¼	91½	78⅜
Do pfd	78,900	107⅝	91¼	97	95¼
Fidelity Phoe Ins	1,900	107	100¼	106	.....
Federal M & S	16,200	16½	7	9¾	10
Do pfd	116,800	62⅝	37¾	66¼	39
Fifth Ave B L w i	13,000	10⅝	8¾	10⅝	.....
Fisher Body	184,100	218	75	209¾	.....
Do pfd	4,300	115	100¼	115	101
Do Ohio pfd	5,600	103¼	76½	97⅞	78
Fisk Rubber	580,900	26¾	11¼	13	12⅜
Freeport, Texas	608,900	26½	12¾	18⅜	13¼
Gen Am Tank Car	129,900	80	45⅝	68	51
Do pfd	2,300	105	96	101¼	.....
Gen Asphalt	2,128,400	73⅜	37¼	48¾	25½
Do pfd	8,300	111	60	80	104¾
General Cigars	155,300	85⅜	65	82	68
Do deb pfd	9,800	109	100	103½	95
Do pfd	2,100	110	100¼	105	100
General Electric	247,500	190	136	182½	139¼
Do S P L	50,700	18	10¼	10¾	.....
General Motors	4,701,200	15¼	8¼	14¾	10
Do pfd	29,200	80	69	84½	71
Do 6% deb pfd	121,100	86¼	67¾	84¼	70¼
Do 7% deb pfd	62,400	100	79¼	96⅜	82¼
Gilliland Oil pfd	600	55	42	43	40
Goodrich	296,900	44⅞	28½	35⅞	38½
Do pfd	41,100	91	79½	84	83
*Gen Baking	1,800	175	66	66	.....
Do pfd	1,500	112	106	109	.....
Glidden Var	92,800	18¼	9¾	10¾	.....
Granby	196,400	35	22	24½	28½
Goldwyn Corpn	19,700	8¼	4¾	4¾	.....
Gray-Davis	152,200	19⅜	8	12	12¾
Great Northern Ore	29,600	45½	28½	30¾	32
Great Northern pfd	1,114,900	85⅞	70¼	74⅝	78½
Greene Cananea	55,100	34⅝	22	27¼	27¾
Guani Sugar	15,900	14⅝	7⅛	10	9¼
Do pfd	300	96	95	95	.....
Gimbel Bros	11,100	45½	38½	40½	.....
Do pfd	23,900	102¾	93⅞	96½	.....
Gulf M & N	53,900	19	5	12	4¾
Do pfd	51,100	47	16	44	15
Gulf State Steel	1,470,600	91⅝	44⅞	80¼	46⅝
Do 1st pfd	1,600	101	95	101	87½
Habir Elec	136,900	3⅞	⅝	⅝	1
Hartman	52,700	103	81	83½	85
Hendee Mfg	125,900	28⅝	15	19	17½
Hudson Motors	452,100	27½	19⅜	27¼	.....
Homestake	27,300	82	55	80	55
Houston Oil	277,200	91⅝	61	70¾	77½
Hupp Motors	510,600	26	10⅞	23⅞	11⅜
Hydraulic Steel	577,100	14¾	3¾	5	5
Hydraulic Steel pfd	3,900	60	30	36	.....
Ill Cent	36,900	115⅝	87½	113	97⅜
Ill Cent pfd new	33,500	116	104¼	114¾	.....
Do L L	1,060	79	71	74½	58
Indiahoma	267,100	20	3¼	12	3⅝
Indian Ref	95,100	11⅝	5	6¼	7
Inspiration Copper	274,300	45	31	35½	40¼
Int-Met Consol	521,300	5	⅛	⅛	1⅛
Do pfd	578,600	12⅜	⅜	⅜	3½
Int rights w i	44,600	32¼	18	19¼	.....
Int Agricultural Corp	28,300	11⅜	6¼	6¼	.....
Do pfd	54,600	43½	28½	31	34¼
Int Cement	167,600	38⅝	26	34⅜	27
Int Comb Eng	160,700	30⅝	20¼	23⅜	.....
Int Gt Nor w i	39,600	20⅜	22	22½	.....
Int Harvester	841,900	115⅞	79⅝	88¼	83
Do pfd	14,600	119	106½	116	103
Int Mercantile Marine	418,700	27½	9¼	9¼	104½
Do pfd	1,409,900	87⅝	44⅝	43½	65¼
International Nickel	307,800	19⅝	11¼	13⅞	13
International Paper	163,200	85	60	68¼	65
Do pfd	637,900	61⅝	43½	52½	52⅜
Do pfd stpd	500	104¼	94½	104¼	101
Int Salt	65,300	80¼	50	75	70½
Invincible Oil	600	75	66	75	53½
Iowa Central	576,500	20	12¾	14⅜	14⅜
Iron Prod	21,700	13¾	4	4¼	4
Do pfd	671,900	53¾	24	45	25½
Island Oil	1,700	104	94	100	.....
Island Creek	1,261,700	3	¾	¾	2½
Jewel Tea	300	111	110	111	60¾
Do pfd	229,900	22½	10	20⅝	11⅜
Jones Bros Tea	46,100	76⅝	38½	74	42
Jones&Laugh pd w i	267,300	54⅝	34½	52⅜	36⅜
Kan City Southern	4,900	109⅜	107½	107⅝	.....
Do pfd	329,700	30¼	17	19	23¾
Kan & Gulf	44,500	59½	52¼	53⅜	52⅜
Kayser J	861,800	7½	1½	1⅝	7¾
Do 1st pfd	432,400	48⅜	34	42¾	.....
Kelly-Springfield	22,700	106½	94	104	.....
Do 6% pfd	418,100	53⅜	34¼	49	43¼
Do 8% pfd	5,900	86	71⅝	83	72
Helsey Wheel	19,100	112⅞	90¼	102¼	82½
Do pfd	108,700	119	61	109	63
Kennecott Copper	4,500	107	90¼	107	91
Keystone Tire	806,400	39⅝	25¼	36⅝	26⅝
Kresge	604,700	26⅝	5½	9¼	17⅜
Kresge pfd	133,800	189	109	183	172
Kresge & Co	900	110¼	108	108	103
Do pfd	200	114½	105	114½	94
Lackawanna Steel	100	115	115	115	.....
Laclede Gas	524,300	85	44	76⅜	45¾
Lake Erie & West	77,400	94¼	43	85	47⅝
Do pfd	245,100	39⅞	10	34½	12
Lee Rubber & Tire	91,700	76⅜	26¼	75	10½
Lehigh Valley	221,600	35¼	24½	29½	28¾
Liggett & Myers	976,900	72	56⅝	69⅜	57
Do B	23,800	230	153	219	160
Do pfd	7,900	230	100	215¼	164
Loew's Inc	27,900	123	108	117¼	108
Loft Candy	999,200	23⅜	10⅝	19	13½
Loose-Wiles	133,500	14¼	9	11½	9¾
Do 1st pfd	75,900	65½	36	50½	36¾
Do 2nd pfd	2,100	109	97	105½	96¾
Lorillard P	1,700	115	109¾	115	94¾
Do pfd	78,700	176	147¼	162	150
Louisville & Nash	1,600	121	108	119½	108
*Mackay Co	82,700	140¼	108	134	109¾
Mackay Cos pfd	51,600	117	72	105½	71
Mack Truck	12,400	70	68¾	68¾	59⅞
Do 1st pfd	624,900	61⅞	25½	57⅝	28⅝
Do 2nd pfd	96,100	94⅝	68	92	73
Mallinson	35,700	87¾	54	83	57⅜
Do pfd	722,900	40	15½	39	15½
Macy Co	5,600	97¾	62¾	92	62
Do pfd	8,900	62	59	61½	.....
Manati Sugar	3,200	112	110¾	112	.....
Do pfd	153,100	52	30¾	48¼	25½
Manhattan Elev gtd	16,700	84¾	73¾	80¾	83
Manhattan Shirt	302,000	58	35	47¾	30½
Magma Copper	324,100	69¼	32¾	40¾	33½
Market St Ry	64,700	27¾	27½	31½	.....
Do 1st pfd	62,200	26¾	3¼	9	2⅞
Do 2nd pfd	28,500	50¼	17	41	14
Maxwell Motor "A"	53,800	32	5¾	26	6
Do "B"	681,900	25⅞	11	15½	13½
*May Dept Stores	342,900	178	101	178	108¾
Do new	18,900	69	63½	68	.....
Do pfd	1,800	117¾	106	117¾	109
McIntire P M	849,900	21⅝	10⅝	18	.....
Mex Petrol	5,744,700	322	106¾	201	113½
Do pfd	14,900	108	79¼	108	80⅝
Mex Seaboard	830,200	34½	15	17½	.....
Do ctfs	759,000	32¼	12	16⅝	.....
Miami Copper	180,900	31⅝	25	27¾	27¾
Michigan Central	700	310	220	310	.....
Mid States Oil	1,979,600	16	11	11½	13⅜
Midvale Steel	2,012,600	45¼	26½	28⅝	27⅜
Minn & St Louis	249,200	14¾	5	6	6⅝
M St P & S S M	31,200	75⅝	55	60⅝	65⅜
Do pfd	4,900	94½	70	85	88
Do L L	900	68	63	65	57
M K & T	371,900	14	⅝	11	1
Do pfd	27,400	14½	1½	10¼	2¼
Do w i	450,900	19⅜	7½	14⅝	8⅝
Do w i pfd	929,900	55⅞	24½	38⅝	23⅜
Missouri Pacific	621,900	25¼	15¼	16½	17
Do pfd	712,400	63¾	40	43⅞	45⅝
Morris & Essex	300	79½	76⅞	79	65
Montana Power	127,400	70¾	63	66	64⅝
Do pfd	6,200	110	100¾	110	101
Moon Motors	221,200	19	13	18⅜	.....
Montgomery Ward	1,169,700	23⅜	12½	22¼	13½
Mother Lode	138,100	11⅜	9¾	11¼	.....
Mullin Body	56,700	34	17½	23	20⅜
Do pfd	200	90	90	90	.....
National Acme	73,100	21¼	9½	11⅜	10⅛
*Nash Motors	1,300	625	450	625	.....
*National Biscuit old	114,200	263¼	133¾	248	126½
Do new	139,300	38⅝	33¾	38	.....
Do pfd	12,900	126	113⅜	121¾	114
*Nash Motors	200	70	70	70	.....
Nat Cloak & Suit	49,400	63¼	26	61	25
Do pfd	9,500	102	69	102	70
Nat Bk of Com	2,000	302	264	302	.....
Nat Conduit & Cable	102,100	4¼	1	1	⅝
National Enamel	676,300	68¼	30⅝	66⅞	38⅜
Do pfd	12,100	105	81	98	85
National Lead	728,900	129½	85	128	80⅝
Do pfd	14,200	117	108	114½	108
N R R of Mex 2d pfd	313,900	7¾	2⅝	2¾	3
Do 1st pfd	14,900	10	6½	7	8½
Nevada Copper	359,500	19¼	13¾	15⅝	14⅝
N O T & Mex	159,800	57⅜	54⅜	55	58⅜
N Y Air Brake	91,300	41⅝	20¼	27⅝	58¼
Do A	44,200	51¼	45¼	47½	.....
N Y Central	1,805,400	101¼	72¾	94⅝	73⅜
New N & H R R pfd

Leather Novelties Greatly Reduced

Wonderful values in Leather Writing Folios, Jewel Boxes, Manicure Sets and fitted Traveling Cases.

MAIN FLOOR.

CHAS·A·STEVENS & BROS.

Umbrellas

Lot 1 Now $3.45 Formerly $5.00

Lot 2 Now $6.75 Formerly $10.00

MAIN FLOOR.

Neckwear

All prices reduced to 25c, 50c and $1.50

Our January Clearance Sale

Women's and Misses'

Individual Two and Three Piece Suits

$95.00

Formerly Priced Up to $210.00

All remaining Women's and Misses' two and three piece Suits radically reduced to $45.00, $55.00 and $75.00.

WOMEN'S AND MISSES'—FOURTH FLOOR.

Tremendous Stocks of Quality Merchandise at Radical Reductions

A CLEARANCE sale such as Stevens' has an extraordinary importance. A woman may supply her apparel needs from a large assortment of choice merchandise at prices that are, in many cases, less than cost. One of the interesting features of this year's sale is that a great deal of new merchandise is included at special prices. Unusual values both in apparel and accessories.

Women's and Misses'

Coats, Wraps and Capes

$95.00

Formerly Priced Up to $195.00

All remaining stocks of coats, capes and wraps greatly reduced to $35.00, $55.00 and $75.00.

Misses' Mannish Shawl Collar Raccoon Coats, $35.00 and $45.00

Formerly $45.00 to $75.00.

WOMEN'S—FOURTH FLOOR. MISSES'—THIRD FLOOR.

A January Offering of Toilet Goods

The unusual values in this sale mean a great saving on each article.

Coty's L'Origan Extract, original package,	$4.25	Golden Glint Shampoo,	16c
Coty's Styx and L'Effleurt Extract,	$3.75	Lambert Listerine, 14 oz. size,	69c
Coty's Talcum Powder, assorted odors,	85c	Mirror Nail Powder,	19c
Daggett & Ramsdell's Cold Cream, 4 oz. jar,	37c	Glaxo Nail Polish,	29c
Non Spi,	35c	Pepsodent Tooth Paste,	35c
		Kolynos Tooth Paste,	22c

MAIN FLOOR.

Hosiery

Pointex Silk Hose $1.95 a Pair

Black and colors, a wonderful lot at this very low price; have slight imperfections which do not impair their wearing qualities in the least. $1.95 per pair.

Lace Clocks $2.95

Black silk hosiery with fancy clocks have slight imperfections which do not impair their wearing. Very special at this price.

HOSIERY—MAIN FLOOR.

Knit Underwear

Fashoda and Sterling union suits, all broken lines and discontinued numbers, reduced to

$2.95 $3.95 $4.95 $5.75

Vests and tights in winter weights, reduced to

85c $1.45 $1.95, $2.95

Black wool tights, Sterling, semi-fashioned,

$5.00 Values for $3.45

Glove silk union suits, sizes 36, 38 and 40,

Reduced to $3.95

SECOND FLOOR.

A Specially Prepared Event!

5,000 Women's and Misses' New Dresses

Four Groups

$25.00 $35.00 $45.00 $65.00

REMARKABLE VALUES

NEW styles, new materials and new colors in charming dresses make this opportune sale an event of extreme interest. The beautiful materials and charming styles make the values exceptional. There are dresses for every occasion. Street dresses, afternoon dresses, dinner and evening dresses. The choice of styles is almost limitless.

MATERIALS	COLORS
FLAT CREPE	LANVIN GREEN
CHIFFON	CLAY
CREPE ROMAINE	BROWN
METAL BROCADES	MADELEINE ROSE
SATIN CANTON	PARIS GRAY
METAL CLOTH	COCOA
TRICO SHAM	NAVY
POIRET TWILLS	BLACK AND ALL
GEORGETTE	EVENING SHADES
CANTON CREPE	



WOMEN'S—FOURTH FLOOR. MISSES'—THIRD FLOOR.

Long Kid Gloves

16 button length French kid gloves in mode, tan and brown, $5.50 values, reduced to $3.95.

12 button length kid gloves in mode and tan; $4.50 values, reduced to $2.95.

MAIN FLOOR.

Fur Wraps and Coats

50-in. Broadtail and Hudson Bay Sable Coat Wrap—Was $3,175, now reduced to $1,450.

47-in. Broadtail and Chinchilla Wrap—Was $3,600, now reduced to $1,850.

46-in. Broadtail and Fox Wrap—Was $2,250, now reduced to $850.

47-in. Mink Coat—Was $1,850, now reduced to $1,350.

40-in. Hudson Seal Coat, Skunk Collar and Cuffs—Was $400, now reduced to $285.

40-in. Hudson Seal Coat, Skunk Collar and Cuffs—Was $245, (Special).

40-in. Hudson Seal Coat, Plain—Was $345 (Special).

40-in. Hudson Seal, Kolinsky Trimmed—Was $375, now reduced to $300.

40-in. Hudson Seal, Skunk Trimmed—Was $575, now reduced to $375.

45-in. Hudson Seal Coat, Squirrel Trimmed—Was $425, now reduced to $340.

48-in. Hudson Seal Coat, Kolinsky Trimmed—Was $465, now reduced to $295.

45-in. Tan Caracul Coat, Viatka Squirrel Trimmed—Was $1,175, now reduced to $695.

45-in. Tan Caracul Coat, Kolinsky Trimmed—Was $1,175, now reduced to $695.

40-in. Raccoon Coat—Was $285, now reduced to $225.

40-in. Civet Cat Coat—Was $175, now reduced to $135.

40-in. Natural Muskrat Coats—Were $155, now reduced to $125.

40-in. Natural Muskrat Coats, Raccoon Trimmed—Were $175, now reduced to $135.

40-in. Kolinsky Marmot Coat with Raccoon Collars and Cuffs—Was $185, now reduced to $150.

36-in. Natural Muskrat Coat, Sealine Trimmed—Was $150, now reduced to $95.

30-in. Near Seal Coat, Skunk Trimmed—Was $195, now reduced to $75.

45-in. Mole Coat, Taupe Fox Trimmed—Was $700, now reduced to $375.

27-in. Black Caracul and Fox Coat—Was $225, now reduced to $145.

27-in. Tan Caracul, Brown Fox Trimmed—Was $225, now reduced to $145.

26-in. Mole Blouse Coat, Plat. Fox Collar—Was $295, now reduced to $225.

Short Wraps for Southern Wear

Mole Wrap—Was $250, now $150.

Kolinsky Squirrel Cape—Was $595, now $375.

Natural Mink Cape—Was $535, now $400.

Hudson Seal and Natural Squirrel Collar—Was $360, now $250.

Black Lynx Cape Stole—Was $275, now $175.

Black Marten, Four Stripe Stole—Was $110, now $75.

Hudson Seal Stole—Was $135, now $95.

Neck Scarfs

Plat. Fox Scarfs—Were $95, now $76.

Dyed Blue Fox Scarfs—Were $95, now $76.

Baum Marten Scarfs—Were $55, now $46.

Hudson Bay Sable Scarfs—Were $40, now $32.

Grey Squirrel Scarfs—Were $65, now $50.

Fancy Mole Scarfs, Ball Trimmed—Were $45, now $38.

FURS—FIFTH FLOOR.

CLEARANCE SELLING OF SOILED AND BROKEN ASSORTMENTS

French Imports and American Made Corsets and Brassieres

Laced in Front and Laced in Back models, radically reduced.

Lot 1 at $5.00

Discontinued fabrics and broken sizes have been placed in this assortment. Specially good values.

Lot 2 at $7.50

Many new and attractive models, together with Corsets that have been reduced about one-half original selling price. *Large sizes predominating.*

Lot 3 at $10.00

Corsets in broken sizes in specially attractive models for all figures. *Many imported models in this lot.*

BRASSIERES GREATLY REDUCED. **50c and up.**

SECOND FLOOR, CENTER.

SPECIAL SELLING

Two Hundred Children's

Wool Jersey Dresses $5.00

Choice two styles in four colors, sizes 6 to 14.

Also our entire Children's and Junior stocks, consisting of plain and fur trimmed coats, dresses of cloth and silk, also party dresses, Jack Tar Middies and accessories are now greatly reduced.

LITTLE DAUGHTERS' SHOP—THIRD FLOOR.

TO CLOSE OUT!

40 Women's and Misses' Skirts

Two Groups

$7.50 and $12.50

Formerly $10.00 to $25.00

Every skirt in our skirt section is now greatly reduced.

SKIRTS—FOURTH FLOOR.

Silk and Lingerie Blouses

Wonderful lot of sheer French Voile or Dimity Blouses in tailored or lace trimmed designs; values up to $3.95; reduced to..... **$1.50**

Crepe de Chine Tailored-made Silk or Bobbinet Blouses, values up to $15; reduced to.. **$7.50**

Splendid group of Canton Crepe or Beaded Crepe de Chine Blouses; values up to $15; reduced to..... **$7.50**

Beautiful Canton Crepe Beaded or Embroidered Blouses; values up to $18.50; reduced to.. **$10**

Special lot of Tailored Silk Bobbinet and Tricoshan Blouses; $6.50 and $7.50 values.. **$3.95**

Special lot of French Voile Organdy and Hand-made Blouses; values to $5; reduced to **$2.50**

Real Lace Trimmed French Voile, including many real Hand-made Lingerie Blouses; values up to $6.50; reduced to..... **$3.75**

Real Hand-made Blouse with trimmings of hand lace; $8.50 and $10 values; reduced to..... **$5**

THIRD FLOOR.

Slip-Over Sweaters

Splendid lot of Wool Slipover Sweaters, Fibre Silk Tuxedo Sweaters, $8.50 and $10 values; reduced to **$5**

$12.50 Finest Wool Slipover Sweaters reduced to..... **$7.50**

Finest quality of English Mohair Slipover Sweaters, values up to $16.50; reduced to.. **$10.95**

THIRD FLOOR.

TO CLOSE OUT!

Every Remaining Velvet Hat $5.00

Regardless of cost or former selling price. This includes every hat in our French and Domestic Sections.

About 50 Fall and Winter Hats $2.50, Radically Reduced

MILLINERY SECTION—FIFTH FLOOR.

Women's and Misses'

Individual Cloth Coats—Wraps and Capes

Formerly $165.00 to $450.00

Now $125.00 to $350.00

These are exclusive models, only one or two of a kind. Luxuriously fur trimmed with choicest furs. Models of the finest materials obtainable.

WOMEN'S—FOURTH FLOOR. MISSES'—THIRD FLOOR.

TO CLOSE OUT!

Forty Hart Schaffner & Marx Mannish Coats—$39.50

Formerly priced $55.00

ALSO OUR ENTIRE STOCK OF SPORTS CLOTHES, consisting of sport coats and capes of every kind, sports suits and knickers are now greatly reduced.

SPORTS SECTION—FOURTH FLOOR.

Negligees Reduced for Clearance

Panne crepe, satin chiffon trimmed negligees, **$19.75 values, reduced to $13.75**

Brocaded crepe de Chine slip-over negligees, **$17.50 values, reduced to $13.75**

Lace trimmed taffeta coats, pink only, **$13.75 values, reduced to $9.75**

Imported wool knitted house coats in light and dark colors, **$13.75 values, reduced to $8.75**

NEGLIGEES—SECOND FLOOR.